"All the News That's Fit to Print."

The New York Times.

THE WEATHER
Fair and colder today; tomorrow fair and warmer; northwest winds.
Temperature yesterday—Max., 50; min., 34.
For weather report see next to last page

VOL. LXXIV....No. 24,535. NEW YORK, SATURDAY, MARCH 28, 1925. TWO CENTS in Greater New York | THREE CENTS Within 200 Miles | FOUR CENTS Elsewhere in the U. S.

WHEELER INDICTED IN OIL CASE PLOT BY WASHINGTON JURY

Federal Body Charges Montana Senator With Conspiracy Against the Government.

TWO OTHERS ARE ACCUSED

Senator Expresses Surprise at Action Taken Four Weeks After Evidence Was Heard.

MANY LETTERS ARE CITED

Most of Them Were Read Before the Senate Committee Which Exonerated Wheeler.

Special to The New York Times.

WASHINGTON, March 27.—Senator Burton K. Wheeler of Montana, running mate of Senator La Follette on the Progressive Party ticket in the last campaign, was indicted here today by a special Federal Grand Jury on the charge of conspiring to obtain the use, illegally, of Government oil and gas lands in Montana. Similar indictments were found against Edwin S. Booth, a former solicitor of the Interior Department, and Gordon Campbell, a Montana oil operator.

In a general way the charge is that the three principals sought to obtain through other persons, or "dummies," prospecting permits covering about 9,000 acres of Government land in excess of that to which they legally were entitled, that Senator Wheeler agreed to use his influence as a Senator to obtain the permits, and that "money" and "an interest in a portion of the lands covered in such permits" were promised in 1923 to Francis M. Goodwin, then an Assistant Secretary of the Interior, as a bribe.

It was reported today that the Government's case was in some degree dependent upon the testimony given to the Grand Jury by James A. McGowan, one of the alleged "dummies," and that no indictment was found against him because of the testimony he gave. Senator Wheeler was represented tonight as declaring he does not know who James A. McGowan may be.

Practically all of the letters bearing on the case contained in the indictment handed down by the Grand Jury are those submitted to the special Senate committee headed by Senator Borah of Idaho, which took testimony about a year ago, soon after a Montana Grand Jury had indicted Senator Wheeler on the charge of practicing before a Government department in oil permit matters, in behalf of Gordon Campbell.

The Borah committee also heard Senator Wheeler at that time and the majority report of the committee exonerated him of guilt. Senator Wheeler had charged that the proceedings in Montana were brought in an effort to discredit the work of the Senate committee investigating the Department of Justice, of which he was "prosecutor," and alleged that he had been made the victim of a "frame-up."

The proceedings before the District of Columbia Grand Jury were brought early this year by former Attorney General Stone, now a Justice of the Supreme Court. In opposing Mr. Stone's elevation to the latter post, friends of Mr. Wheeler again raised the charge of "persecution."

Wheeler Expresses Surprise.

Senator Wheeler was informed of the Grand Jury's action about 1 o'clock, and went at once to his office in the Senate Office Building, where he issued this statement:

"I am surprised that the Grand Jury returned an indictment. I was convinced that the Grand Jury was not going to return an indictment, for the reason that, after hearing all the evidence, the Grand Jury was permitted to take a recess of four weeks, which is, to say the least, an almost unheard of procedure.

"The only evidence called to my attention before the Grand Jury was the same evidence presented before the Borah committee. I asked the prosecuting attorney if he had any telegrams, letters or other testimony, and I was informed that the same letters and telegrams as those presented before the Borah committee constituted, in the main, the evidence.

"I am sure that when the case comes to trial the general public will be convinced of my complete innocence."

Senator Wheeler will furnish a bond of $1,000 tomorrow in the District Court. Booth is expected to furnish a similar bond at Tulsa, Okla., his home city, and Campbell at Great Falls, Mont.

The report of the Grand Jury was equally a surprise to Senator Walsh of Montana, who has appeared as counsel for Senator Wheeler in the other case. Senator Walsh said tonight that he would have no comment to make until he had had an opportunity to study the indictment and, as far as possible, the Grand Jury evidence. It is understood that a request will be made for an early trial.

Senator Borah and other Senators also withheld comment on the latest developments. Senator Norris of Nebraska, who volunteered his services as counsel, when the first indictment was returned in Montana, renewed the offer to aid in the defense of Mr. Wheeler in the conspiracy charge case.

Jury Meets After Four Weeks.

The developments came quickly today, as the District of Columbia Grand Jury resumed sessions this morning after a recess of four weeks. It had been intimated that the Government wished to call other witnesses, but apparently this was not done. There have been reports that the recess was taken because it was

Continued on Page Four.

When you think of Writing Think of Whiting.—Advt.

Air Travel at a Cent a Mile Is Mark Set by French Flier

Copyright, 1925, by The New York Times Co.

Special Cable to THE NEW YORK TIMES.

PARIS, March 27.—Airplane travel at a cent a mile is the latest accomplishment of the French flier Drouhin. Competing for the Solex prize of 50,000 francs for the cheapest flight from Paris to Rouen, 100 kilometers, Drouhin yesterday covered the distance with a controlled expenditure of 4,019 cubic centimeters of gasoline and 105 cubic centimeters of lubricating oil. These amounts make a consumption of less than six pounds of fuel and lubricating oil and an expenditure of 15 francs, or about 80 cents, for 80 miles.

The competition is open for two more days, but it is thought unlikely that Drouhin's feat will be surpassed.

AMERICAN WOMAN TO SUE DENNISTOUN

Dudley Field Malone, as Counsel, Announces Action for Breach of Promise and Defamation.

HER NAME IS KEPT SECRET

Lawyer Says Evidence Consists of a Hundred Letters in the Colonel's Own Handwriting.

Copyright, 1925, by The New York Times Company.

By Wireless to THE NEW YORK TIMES.

PARIS, March 27.—Dudley Field Malone stated today he was going to London next week to institute a suit in behalf of an American woman for breach of promise and defamation of character against Colonel Ian Dennistoun.

Mr. Malone said: "I have carefully studied the evidence against Colonel Dennistoun submitted to me by my client. It consists of a hundred-odd letters written in the Colonel's hand, covering a considerable period of time and corroborating her claim that Dennistoun promised marriage to my client after the divorce of his former wife and before his marriage to Lady Carnarvon.

"The letters contain many derisive allusions to Lady Carnarvon. My client now is in the United States and cannot be named yet."

PARIS, March 27 (Associated Press).—The identity of an American woman who, it is declared by her counsel here, purposes to bring a suit for breach of promise and defamation of character against the British Lieutenant Colonel, Ian Dennistoun, is being kept a strict secret for the present.

Dudley Field Malone, who is practicing law in Paris and is counsel for the American woman, made publi today what he declared were the main facts in the case, which are in no way connected with the recent suit of Dennistoun's divorced wife against him in London.

The American lawyer said he had studied the evidence very thoroughly, but that he was purposely withholding details which might aid the public in determining who his client is.

Widow Defends General Cowans.

Copyright, 1925, by The New York Times Company.

Special Cable to THE NEW YORK TIMES.

LONDON, March 27.—Lady Cowans, widow of Sir John Cowans, has given to The Evening Standard a defense of the reputation of her husband. She thanks Lord Birkenhead for his letter to The London Times expressing disbelief in the charges made against him in the Dennistoun case and asks:

"How is it possible these things are blazoned abroad without those most intimately concerned being given notice? Until I saw a report of the proceedings in the newspaper I had no idea such a thing could happen. I was staying with friends in the country and, taking up a paper at breakfast, I saw the horror of it all. Accompanied by friends, I rushed to London and consulted solicitors, but on every side we received the same advice—no one can hold a brief for the dead."

Lady Cowans said she was referring to such things as related to Sir John's career as a soldier, and declared hundreds of all classes of life, above all his devoted personal servants, would have sprung to his defense, realizing not only his reputation but the honor of the army was touched.

"Never did Sir John allow his actions to be deflected from the one purpose of the welfare of his country," Lady Cowans says, adding that as for herself in her home life she had everything heart could desire, and she was at Mentone all the time until he died.

ADVERTISING AGENCY SUES DAVIS CAMPAIGN LEADERS FOR $84,220

Van Patten, Inc., Says Chairman Shaver and National Committee Failed to Pay Bill.

HINTS 'FIREWORKS' AT TRIAL

Assails Jesse H. Jones, Director of Finance, Who Was McAdoo Supporter.

REPRISAL, SAYS DEMOCRATS

Committee Had Sued Advertising Agency for an Accounting, Which Had Been Refused.

Complaints in two suits involving the Democratic National Committee—one by the advertising agency of Van Patten, Inc., at 50 East Forty-second Street for $84,220 alleged to be due and unpaid for advertising in the unsuccessful campaign of John W. Davis for President, and one a suit for an accounting brought by Clem L. Shaver, Democratic National Chairman, against the advertising agency, were filed yesterday in the Supreme Court of New York County.

The filing of the papers followed two futile conferences at the Bar Association between executives of the advertising agency and its attorneys and members of the Democratic National Committee and attorneys representing it. Much of the discussion, according to some who attended it, was acrimonious. The Democratic Committee, it is understood, offered to settle for $5,000, but this offer was rejected.

Following the break-up of the second unsuccessful conference yesterday morning, subpoenas and notices to appear for examination before trial April 3 were issued against National Chairman Shaver and George White. Similar papers were expected to be served this morning on James W. Gerard, the Democratic National Treasurer. Counsel for the committee said the attempt to have such examination would be resisted. Mr. Gerard was not at the conference, but is named as a defendant along with Chairman Shaver, Mrs. Emily Newell Blair, Samuel B. Amidon, Frank Hague, Charles A. Greathouse, Burt New, Jesse H. Jones and Robert H. Harper, all members of the National Committee.

Fireworks at Trial Promised.

In an interview following the filing of the complaints yesterday, L. A. Van Patten, President of the advertising agency bringing the suit, said that when the case came to trial it would produce "fireworks" and would shed great light on the reasons why John W. Davis and Charles W. Bryan suffered such a crushing defeat in the election last Fall.

"The Borah committee investigating campaign expenditures will be interested more than a little in this suit," said Mr. Van Patten. "This suit will reveal how the campaign was carried on, and why the Democrats didn't receive any more votes than they did. It will show why more money was not raised and why no more money was spent. It will show why certain moves were made during the campaign.

"The whole thing centres around Jesse H. Jones, Director of Finance of the Democratic National Committee. Mr. Jones, who lives in Texas, is a McAdoo man. He was responsible for strange things in the campaign and he is the man on whom the present legal matters hinge. He balled up the campaign more than any other man, and he balled this up. He is the man I want to get my hands on in this. I do not care to go any further into this phase of the suit now, but I can promise that the trial will produce some sensations."

Shaver Denies Campaign Discord.

National Chairman Shaver, at the Waldorf just before he departed for his home in West Virginia, declined to make any extended statement, but he said that the intimations of Mr. Van Patten that the case would bring out into the open whispered charges of discord in the Democratic ranks during the Presidential campaign had no basis in fact. Mr.

Continued on Page Four.

New Taxi Laws Now in Force; First Mile Rate Is 40 Cents

The three reform taxicab ordinances have become effective by the Mayor's signature. He signed the three bills on March 17, though the fact did not become generally known in the City Hall until yesterday.

The new ordinances create a uniform mileage rate of 40 cents for the first mile, and 30 cents for each succeeding mile; provide for better illumination of the face of the meter clocks, and increase the penalties for tampering with meters to a fine of $100 or a jail sentence of thirty days. The fixing of a uniform rate of 40 and 30 cents automatically abolishes double tariff meters.

CONFESSES TO PART IN THE BOBE ROBBERY

James E. Walters, "Lone Wolf" of Boston, Says Six of His Band Shared Loot.

HE GOT $3,000 IN GEMS

Hold-up of Modiste's Apartment Was Carefully Plotted, Prisoner Tells Boston Police.

Special to The New York Times.

BOSTON, Mass., March 27.—James E. Walters, known as Boston's "Lone Wolf," now in custody, declares that he participated in the hold-up and robbery of Edith Bobe in her apartment in New York last September. He says that he was one of six gunmen that took part and got a share of the loot. His companions, he declares, lived in the district where the modiste made her home in East Sixty-third Street.

Walters says his share was between $3,000 and $4,000 in jewelry.

"Each man was given a particular job to do," he said, "and the whole thing was worked out, allowing a certain number of minutes for everything. The night the play came one of the mob was stationed at the outside door of the apartment house to watch for the coppers and with orders to shoot to kill if there was any interference.

"I was put on guard outside the apartment door with orders to hold the corridor for a certain length of time, shooting to kill if necessary. The other four, using a pass-key, entered the apartment and shut the door.

"I heard a lot of noise and the sounds of a scuffle, and there was silence for a while. In a short time the woman and the man came in and I hid back in the dark so they didn't see me. They went into the apartment, where the guns inside jumped them and there was another racket.

"The mob cleaned up, all right, and in a few minutes I got the order to open the door. We eased out of the house, picking up the bird at the door. Our taxi was waiting, the driver having been fixed up, and we made our getaway in it.

"We went to a 'meet' where the stuff was split up, me taking my sixth in jewelry. It ran up to about three or four grand ($3,000 or $4,000). Then I had a jam with some of the mob over a woman and blew back to Boston."

Edith Bobe, a modiste, and Robert L. Hague, superintendent of the marine department of the Standard Oil Company of New Jersey, were held up and robbed in Miss Bobe's home at 158 East Sixty-third Street early on the morning of Sept. 16 last.

Jewels, furs and other articles of value, worth about $55,000, were taken from the apartment after the robbers beat Miss Bobe and Hague with their pistols and bound and gagged a negro maid.

Miss Bobe and Hague had been to a moving picture theatre and returned to the modiste's shop and residence soon after midnight. The robbers had entered during her absence and waited two hours for her return. They had rung the doorbell, and when the maid answered they seized her and dragged her inside. Then they took her to a bedroom on the third floor and bound and gagged her.

The robbers then admitted two confederates and went to work ransacking the place. They packed their loot in a bedsheet and went downstairs to await Miss Bobe's return. While they waited they regaled themselves at a bar which is a feature on the ground floor of the modiste's home. They obtained cold chicken from the ice box and washed down their sandwiches with champagne and highballs.

When Miss Bobe and Hague returned one of the robbers knocked Hague down with a blow on the head. Two of the men held Miss Bobe and another guarded Hague while the fourth stripped the woman of her jewels.

The jewelry included a $10,000 diamond bracelet, another bracelet valued at $7,500, a diamond and sapphire necklace valued at $5,000 and a diamond ring. Hague was robbed of $100 and a gold watch.

Miss Bobe was a frequent visitor at cabarets and night clubs and had been in the habit of wearing her jewels at these places. The police held to the theory that she had been watched by members of a gang who specialized in robbing women who displayed valuable jewels in public.

In December Miss Bobe filed suit for $10,000 against Lloyds of London and the American Agency Association, which had issued a burglary insurance policy on her jewelry ten days before the robbery.

ROCKEFELLER AIDS VILLAGE.

Objects to Standpipe on Property—Offers Land for a Reservoir.

Special to The New York Times.

TARRYTOWN, N. Y., March 27.—John D. Rockefeller is opposed to the plan of North Tarrytown to erect a large standpipe on his property near Shaft 9 of the Croton aqueduct.

The village recently voted $470,000 for a new water supply, and $40,000 of this money was for a standpipe. Mr. Rockefeller owns the land on which it was to be placed, and the village could have taken it by condemnation.

Mr. Rockefeller said that a standpipe would be unsightly and offered to cooperate with the village by giving them a hill further north on which they could build a reservoir and use it for storage water. This offer the village will accept, but nothing can be done until Mr. Rockefeller returns from Florida.

CHAPMAN IS TRACED TO INN WITH SHEAN ON NIGHT OF MURDER

Bandit Calmly Chews Gum as Meriden Hotel Owner and Waitress Identify Him.

PAIR LEFT BEFORE MORNING

Prisoner Was Driving Car Which State Witnesses Assert He Stole in Ohio.

SHEAN'S BROTHER ON STAND

Declares Pair Drove From Springfield Same Day—Trial Is Adjourned Until Monday.

Special to The New York Times.

HARTFORD Conn., March 27.—Evidence directly linking Gerald Chapman with Walter E. Shean of Springfield, Mass., upon whose alleged confession the State places great reliance in its efforts to convict the mail bandit of the murder of Policeman James J. Skelly in New Britain, Conn., last October, was offered for the first time today in the Superior Court.

Twenty-six witnesses called by the State formed connecting links in a chain which began with Chapman's alleged theft of a Lincoln touring car in Steubenville, Ohio, April 5, and ended with Chapman and Shean dining and engaging rooms at the Old Colony Inn, four miles out of Meriden, Conn., the night of Saturday, Oct. 11. They thus were within easy striking distance of New Britain, where Skelly was shot to death about 7 o'clock the next morning.

Frank Kubeck, who owns the Old Colony Inn, and Miss Lillian Knell, a waitress employed there, testified that the two men left before morning, but made no attempt to fix the time of their departure. By 9 A. M. a detective had taken Miss Knell to the New Britain police station, where she identified Shean.

Farmer Identifies Weapons.

Two sawed-off shot guns and a rifle, an automatic revolver, a burglar's "jimmy" and an electric drill were brought into court and displayed to the jury. Benjamin Hance, a farmer of Eaton, Ohio, which is eleven miles from Muncie, where Chapman was arrested Jan. 19, identified them as having been brought to his house by Chapman, who appeared there in the Lincoln automobile, together with two companions, early last April.

Hance, who told reporters that he had ridden on a railroad train for the first time in his life when he came here to testify, pointed to Chapman as the man who occupied the front room in his little farm house at intervals until last August. Whether the weapons which Hance identified as belonging to Chapman had been seized at Eaton, or whether the sawed-off shot gun was found in the Lincoln car which the defendant had at the Cooley house in Springfield just before the murder, was not revealed.

The weapons were taken from an automobile trunk which was brought into court. The trunk was identified as having been on the motor car stolen from Steubenville. Garagemen in Springfield said it was not in the Lincoln car when they did repair work upon it there. Further details concerning it are said to be among the surprises which the prosecution still has in store.

The stage is now set for the details of the actual killing, and just before adjournment tonight State's Attorney Hugh M. Alcorn announced that when the trial was resumed at 10 o'clock Monday morning he would begin calling the witnesses from New Britain.

Shean Sits in the Courtroom.

Walter E. Shean sat in the courtroom for the first time today since the trial began. He was brought in by County Detective John J. Kelleher and sat beside his father, proprietor of the Cooley House in Springfield, and his brother, Arthur J. Shean, owner of the Springfield baseball club of the Eastern Association.

James H. Snyder, a distributer of Ford cars in Steubenville, identified a photograph of the Lincoln touring car which, he said, had been stolen from his establishment in April, despite objections interposed by Chapman's chief counsel, former Assistant District Attorney Frederick J. Groehl of New York. The motor number was 10,209, he said.

"I shall trace this car from the showroom in Steubenville to within 500 feet of Davidson & Leventhal's store in New Britain, where Skelly was killed," said Mr. Alcorn, "and show that Chapman had it registered in Massachusetts under the name of Walter W. Miller."

Snyder's bookkeeper, Miss Catherine

Continued on Page Five.

LEGISLATURE QUITS AFTER PASSING TAX CUT AND SMITH GRADE CROSSINGS MEASURE; LAST MINUTE 48-HOUR BILL FIGHT LOST

What Gov. Smith Won From the Legislature And What Features of His Program Failed

Special to The New York Times.

ALBANY, N. Y., March 27.—Here is a summing up of the work of the Legislature in respect to carrying out or defeating the measures urged by the Governor.

Governor Smith Won.

- A 25 per cent. reduction of the personal income tax.
- Constitutional amendment for $300,000,000 bond issue to eliminate grade crossings.
- Constitutional amendment to permit $100,000,000 bond issue for permanent improvements.
- Constitutional amendment providing for modified short ballot and consolidation of State departments.
- Defeat of the Prohibition Enforcement bill.
- Confirmation of all appointees, including Mrs. Elizabeth V. Colbert.

Governor Smith Lost.

- Constitutional amendment for Executive budget.
- Constitutional amendment for four-year term for Governor.
- Water power control and development under State auspices.
- Abolition of Motion Picture Censorship Commission.
- Restoration of direct primaries.
- Bill to limit the working hours of women in industrial employment to forty-eight a week.
- Referendum on child labor amendment.
- Bill to reorganize Labor Department.
- Measures to abolish obsolete departments and consolidate others.
- Bills providing for home rule in transit and public utility control.
- Constitutional amendments designed to bring housing relief.
- Program for development of unified State park system.

CITY TEACHERS GET $11,500,000 PAY RISE

Legislature, in Final Rush, Passes Measure Thought Dead—Pensions Increased.

CRAIG INQUIRY BLOCKED

He Fails to Get Wide Investigation Power—Hylan Bus and Other Bills Lose.

Special to The New York Times.

ALBANY, March 27.—The Home Rule act proved ineffective in preventing legislative raids on the Treasury of New York City, and mandatory legislation, including that passed at the closing session today, has added nearly $20,000,000 to the city's annual charges, according to the estimate of William A. Walling, Assistant Corporation Counsel and the city's representative here for watching legislation.

The largest part of this amount is contained in the Teachers' Salary bill, which will increase the pay of every teacher in New York City from the Superintendent of Schools to those in the kindergartens by about 20 per cent. if signed by the Governor. It will impose an additional expenditure on the city estimated at about $11,500,000.

This bill, which the teachers have been urging for the last five years, had been thought dead when the Senate measure introduced by Senator Kleinfeld failed to get out of committee. The teachers' lobby became active during the last week and Assemblyman Ricca's bill, a similar measure, was passed in the Assembly during the closing hours. Received by the Senate, it was called up by Senator Knight, the majority leader, and passed immediately.

Pension and Justices' Pay Measure.

The Legislature made another increase in the cost of teachers to the city by increasing their pensions. The measure adopted makes the amount of pension after thirty-five years' service depend on the average rate of salary earned during the last five years of active duty instead of the average rate earned during the last ten years. The effect would be to increase the annual pension payments by about $4,000,000.

Much of the rest of the estimated $20,000,000 is embraced in salaries for judicial and county officers. The Legislature passed the bill introduced by Senator Fearon of Syracuse and Assemblyman Jenks of Broome County, reorganizing the entire Municipal Court system in New York City and embodying suggestions made by six bar and lawyers' associations in the city to relieve court congestion.

The bill provides that the forty-eight Municipal Court Justices, who now act independently, shall be under a Chief Justice of the Municipal Court, who is

Continued on Page Two.

SMITH 48-HOUR BILL DIES IN ASSEMBLY

First Passed the Senate When Republican Insurgents Supported Democrats.

GOVERNOR'S MESSAGE FAILS

Knight Amazes Senators by Threatening to Appeal From Lowman Ruling.

Special to The New York Times.

ALBANY, March 27.—Spectacular proceedings attended the passage in the Senate today of the Mastick-Shonk bill fixing a forty-eight hour work week for women in industry, the victory of the Democratic forces being nullified later by its rejection in the Assembly. The battle in the upper house produced a situation unique in the recent annals of the Legislature. Even the oldest observer at the Capitol cannot recall an occasion when a majority leader of the Senate has felt impelled to take an appeal from the ruling of a presiding officer of his own party.

To the utter amazement of Republican and Democratic Senators this occurred at the close of the debate on the forty-eight hour bill when, on a point of order raised by Senator Knight to retard the progress of the measure, Lieut. Gov. Lowman delivered an adverse ruling from the chair. It took all the diplomacy and tact of the minority leader, Senator Walker, to bring the leader of the majority into a frame of mind where he consented to withdraw his appeal.

Mastick Demands Fair Deal.

Senator Mastick soon after the Senate met called up a motion that had been tabled and had for its purpose bringing his bill out for debate. He called attention to the fact that both parties had inserted in their platform a plank favoring a forty-eight hour week for working women. The Republicans, in promulgating their legislative program just before the legislative session began, he said, had re-emphasized their adherence to this pledge by including it among the measures which would have their support in the Legislature. Lieut. Gov. Lowman, Senators Witt and Fearon, Speaker McGinnies, Chairman George K. Morris of the State Committee and Miss Sarah Schuyler Butler, its Vice Chairman, Senator Mastick recalled, had appeared as signatories to the Republican pronunciamento.

"At the request of this committee I went to work and prepared this bill which soon afterward I introduced," the Senator said. "I was told it was the very thing they wanted, that it would be treated as a party measure.

"I have been a member of the Legislature for five years. I have always acted fairly and squarely and I have tried to act conscientiously. I feel that having been given a party bill to sponsor with recommendations of the party leaders and of the Chairman of the Republican State Committee I have a right to demand that this bill come out on the floor for a vote. It is with me a matter of personal honor to do my utmost to bring that about. I demand from the members of this House that if they acted in good faith when they made the request of me to put in this bill, that they give me an opportunity at this time to have a vote upon it. In honor, justice, and fairness, I am entitled to a hearing."

Senator Straus of New York County said that the knowledge that the Mastick bill was pending had made him refrain from introducing his own forty-eight hour bill which for years past he had sponsored.

"The women interested in this measure have come up year after year, not to be dishonestly beaten but to be tricked and fooled," Senator Straus said. "The practice is before election to write

Continued on Page Two.

Mountain bridle paths, superb golf, at The Greenbrier, White Sulphur. Special Penn sleeper daily.—Advt.

CONFLICT ENDS SESSION

Senators Aroused by Clash Between Knight and Lowman on Latter's Ruling.

GOVERNOR WON BIG ISSUES

But Lost on Park, Water Power, Executive Budget and Other Bills.

SENDS TWO LATE MESSAGES

Appropriation of $9,000,000 for Rural Schools Aid is Made as He Requested.

Special to The New York Times.

ALBANY, March 27.—After taking the final steps for the enactment of the 25 per cent. reduction in the personal income tax and the submission to popular vote next Fall of the constitutional amendment providing a $300,000,000 bond issue for the elimination of grade crossings throughout the State, two measures wrested from the Republicans by the Governor only after the hardest battling, the 148th session of the Legislature adjourned sine die this afternoon. The final gavel fell in the Senate at 3:40 o'clock and in the Assembly at 5 o'clock.

Many years have elapsed since there has been an adjournment so orderly and so nearly on the scheduled time. By the time the committees were sent to inform the Governor that the Senate and Assembly had completed their business and were ready to quit, the calendars of the day had been cleared.

During the last day, which saw much important legislation enacted, there was none of the hectic rush and turmoil that in other years at last have marked the closing scenes.

Gains and Reversals for Governor.

Aside from the income tax cut and the grade crossing measures, perhaps the most important action of the day affecting the Governor's legislative program was the defeat of the Mastick-Shonk bill, fixing a forty-eight-hour work week for women in industry, in the Assembly after it had been passed by the Senate. The defeat came in the face of a special message to the lower house urging its passage as a redemption of a Republican platform pledge.

Other measures advocated by Governor Smith which received favorable action during the closing hours were the $100,000,000 bond issue to be expended at the rate of $10,000,000 a year for permanent public improvements and the $9,000,000 appropriation for additional State aid to rural schools, which he had insisted must be made available for use during the present fiscal year. The bond proposal has already passed one Legislature and will be submitted to the voters at the general election next Fall.

His recommendation for the enactment of a medical practice bill that would have gone a long way toward eliminating fraudulent or questionable practices by the medical profession was lost, although here again the Governor sent a special message urging its passage. This passed the Assembly, but the Senate refused to take it up.

"The unlawful and illegal practice of medicine is a crime against the people," the message said, "and to permit it to go unpunished or even undetected bespeaks a failure on the part of the State to properly strengthen the arm of one of our greatest departments of Government. It is inconceivable that there could be abroad in the State any influence seeking to stay the hands of public authority in the prevention of the illegal practice of medicine.

"I earnestly hope that before you adjourn this bill will receive your most careful consideration."

Another setback was the concurrence of the Assembly with the Senate in the passage of a Park Council bill so unacceptable that the Chief Executive will be compelled to veto it. This measure provided for the expenditure of $6,500,000 for park land purposes and development and its failure will involve considerable delay in the park program of this State for which a bond issue of $15,000,000 was approved by the voters in the last election.

City Treasury Raided as Usual.

The usual raid on the New York City treasury was on a larger scale than usual. Bowing to the pressure of school teachers who have been lobbying at the Capitol for weeks, the Senate and Assembly passed a bill providing salary increases that will cost taxpayers in New York City $11,500,000, while the Teachers' Pension bill will add another $4,000,000 to this total. Its all, according to Assistant Corporation Counsel Walling, the work of the present session will cost New York City approximately $20,000,000 a year as a result of mandatory court or county legislation.

The Phelps bill, sponsored by a Republican, to reduce the 1924 income tax 25 per cent., was passed in the Senate by a vote of 40 to 7 after a brief debate. The opposition was all Republican. Senators Deuel of Delaware, Cole of Herkimer, Hewitt of Cayuga, Kirkland of Chautauqua, Knight of Wyoming, Thayer of Franklin and Truman of Tioga voted in the negative.

Senator Knight in debating the measure said that its enactment was not

Radio Fatigues Ear, Princeton Tests Show; Upsets Belief That Organ Does Not Tire

Special to The New York Times.

PRINCETON, N. J., March 27.—A definite ear fatigue from listening to radio has been noted in the experimental psychology laboratory of Princeton University in the new Eno Hall.

Investigations by graduate students under the supervision of Professor Herbert Sidney Langfeld, director of the laboratory, although not completed, have advanced far enough to show a definite reaction, according to Professor Langfeld, contrary to the general opinion that the ear does not become physically tired.

Radio is linked to the observations because radio oscillating tubes are used as the medium of inducing fatigue and though the studies are general Professor Langfeld admitted that the results apply to the effect obtained from listening in on a radio receiving set.

"We were formerly forced to use such mediums as a tuning-fork for sound sources," said Professor Langfeld. "They were not entirely satisfactory as we could not tell exactly what we were getting. By the use of the radio oscillating tube, however, we get a source of sound, which can be governed with satisfactory exactness.

"In these ear fatigue experiments our method is to bring the sound from the oscillating tubes to both ears of the subject. To allow for differences and imperfections in individual hearing, we adjust the intensity of sound until the subject declares he hears an equal volume in both ears. Having reached this equality, we then allow the sound to be heard in one ear only for the period of a minute.

"We then apply the equalized sound again to both ears immediately. Results show that subjects notice a diminuation of intensity in the ear with which they have just listened alone. We ascribe this to fatigue from the previous use.

"This generalization is safe. Fatigue is produced and endures for a period of about three seconds after the one minute use of the ear. Lengthening of this period has produced longer fatigue reaction. What would be the amount of fatigue produced by listening to radio reception for an hour, for instance, we cannot say as yet. It is also to be observed that the extent to which we have so far carried the tests gives a fatigue reaction so small that it would not be noticed by the average person."

Professor Langfeld incidentally explained advertisements that have within the last few days appeared in The Daily Princetonian asking persons with defective or pierced ear drums to report to the psychological laboratory.

"According to the Helmholtz theory," he said, "various parts of the ear are affected by various sounds. We have begun to test this theory by securing subjects who have defective ear drums. If we observe fatigue from various pitches of sound in subjects whose ear drums do not vibrate, it is obvious that the hearing was not done by the ear drums. We have not proceeded far enough with these experiments to report results."

Some of these tests have been conducted in the sound-proof room of Eno Hall which is one of its features.

Let Davey Tree Surgeons examine your trees without cost. Phone Murray Hill 1817.—Adv.

Ford Surplus Gained $100,435,416 in 1924; Total Assets of Company Now $644,624,468

Special to The New York Times.

BOSTON, Mass., March 27.—The Ford Motor Company's statement of its financial condition as of Dec. 31, filed with the Massachusetts Commissioner of Corporations, shows cash on hand of $300,275,845 (including notes receivable, accounts receivable, securities, patent rights and trade marks) as against $271,618,688 for the preceding year.

The profit and loss surplus is given as $542,376,497, as against $442,041,081 last year.

The operating profits are thus indicated as $100,435,416 and earnings on the 172,045 shares of capital stock as $582 per share, as against $476 per share the preceding year, a gain of $106 each.

The increase in the total assets for the year is $56,626,828. Gains were recorded in real estate values, machinery and equipment, merchandise, accounts receivable, cash, &c. The accounts payable were reduced from $71,214,987 to $56,440,618.

The statements for the two years compare as follows:

ASSETS.	1924.	1923.
Real estate	$113,080,765	$95,166,649
Machinery and equipment	118,068,668	97,629,441
Inventory	96,254,206	84,329,906
Cash	300,275,845	271,618,688
Good-will	20,517,083	20,517,083
Deferred charges	1,403,083	847,187
Total	$644,624,468	$568,101,639
LIABILITIES.		
Capital stock	$17,204,500	$17,204,500
Mortgages	143,060	145,060
Accounts payable	56,440,618	71,214,987
Reserves	28,397,983	
Reserves for Federal and local tax		37,436,120
Profit and loss surplus	542,376,497	442,041,081
Total	$644,624,468	$568,101,639

LINCOLN MOTOR CARS. Fuller-Luce, 217 W. 57. Open evenings.—Adv.

justified in view of the financial needs and resources of the State, and for the further reason that if there was any tax reduction it should be applied to the real estate tax. The Republicans in their tentative program had come out for reduction on the tax on realty, he insisted.

"I have attempted to follow that all the time," he continued. "I cannot see that any great benefit can come to any great number from this proposed reduction in the income tax. Ninety per cent. of the income tax payers will receive reductions of only $2 or $3. This bill is wanted chiefly by people of great wealth who, by their propaganda, have made it appear that the large number favor it.

"Less than four weeks ago the Governor of this State in the presence of a dozen men said that there could be no income tax reduction this year because he had approved the bill providing $9,500,000 for the rural schools. I am making that statement advisedly. It can be corroborated by four or five men. We are reducing taxes in favor of those who least of all need tax reduction."

The minority leader, Senator Walker, called attention to the fact that the Republican Assembly had passed the bill without opposition.

"If the bill is as bad as you would have us believe, a grave condemnation of the Assembly which, like this house, is controlled by the Republicans, is involved in your statement," he said, and challenged Senator Knight to have the party reverse its stand on income tax reduction.

Senator Mastick of Westchester said that income tax reduction was merely a palliative and did not go to the root of the evil.

"The expenditures of this State are rising by leaps and bounds, and there is hardly a member who hasn't got one or more money bills before the Legislature," he said. "The cure for high taxes is in watching and reducing our expenditures. We should let the people know next year if we find ourselves up against it that they cannot have tax reduction unless they are willing to get along without some of the things the State is now doing."

Assembly Passes Grade Crossings.

There was little or no debate in the Assembly when the grade crossings resolution which had passed the Senate yesterday came up for adoption. The McGarry resolution, recommended by Governor Smith, was passed by a rising vote of 90 to 20. The resolution sponsored by Senator Mastick, a Republican measure that can prevail only in the event the McGarry resolution should fail of ratification, was also passed without opposition.

The Governor also had his way with regard to the soldier bin bonus appropriation. When he made his demand on the legislative leaders for tax reduction he urged that an appropriation for bonus payments to the next of kin of dead veterans be pared to $5,000,000. In accordance with his demand, the Senate and Assembly today sent to him two bonus bills, one appropriating $2,500,000 and the other $3,000,000.

The Westchester County Charter bill, providing for the complete reorganization of the government there and embodying among other things the executive budget plan which the Republicans have fought so hard when coming from the Governor as a message to be applied in the State Administration.

The proposed new judiciary article in the Constitution which was approved by the last Legislature came up in the Senate for adoption after favorable action in the Assembly. This measure, too, will be submitted to the voters for ratification in November. It provides, among other things, for a rather far-reaching change in the court system of New York City, making the City Court city-wide and limiting the County Courts to criminal jurisdiction. It also gives power to the Legislature to readjust the salary of Judges, something that in relation to the Supreme Court and Court of Appeals requires a constitutional amendment under the present law.

The Senate adopted the Republican water power bill, passed yesterday by the Assembly, thus sounding the knell of the Governor's hydro-electric development plans. The measure appropriates $250,000 for completing the power generating plants at Crescent Dam and Vischer's Ferry and authorizes the sale of surplus current produced by State canal plants to the highest bidder. The declaration has been made that there is only one corporation in a position to bid.

The Senate concurred with the Assembly amendments to the Hewitt bill appropriating $12,250,000, provided for by a bond issue, for the construction of new State hospital buildings and additional accommodations for wards of the State.

The upper house passed the Kennedy bill providing, through an amendment to the public health law, State-wide measures for enforcing prohibition of the sale of habit-forming drugs.

As in previous years, the attempt to get through a bill licensing chiropractors was pigeon-holed. Assemblyman Esmond of Saratoga trying in vain to get his bill reported out by the Rules Committee.

Governor in High Spirits.

Governor Smith declined to make any comment on the labors of the Legislature. He appeared to be in high spirits after the lawmaking bodies had sent their committees to him to make their formal adieus.

On the whole, the Governor has fared much better at the hands of the Legislature than there was any reason to believe he would when the session started, even though a majority of the measures on his program failed to receive favorable action.

HYLAN DENOUNCES BILL TO BAR FREIGHT IN TUBE

Calls Act of Legislature Greatest Injury Ever Perpetrated —Hopes for Veto.

Mayor Hylan, speaking last night at the annual dinner of the Trinity men's Bible class in the Coliseum at Fort Richmond, Staten Island, denounced the State Legislature for passing the measure prohibiting the use of the prospective Brooklyn-Staten Island tunnel by freight carriers. He called it "the greatest injury ever perpetrated upon the people of New York," and expressed a wish that Governor Smith would veto the measure.

The B. M. T., the I. R. T. and "that high-brow fellow, Mr. O'Ryan," came in for attack from the Mayor, who promised "an end of these years of opposition by the traction interests who have had their fingers at the throat of the public entirely too long." Mayor Hylan said this remedy would be effected by city-built subways.

More than 800 persons applauded the Mayor.

Following a speech in the Board of Estimate by John A. Lynch, Borough President of Richmond, in which he declared that the economic life of his borough depended upon the freight phase of the tunnel, a resolution was adopted by the board urging Governor Smith to grant a public hearing before acting on the bill.

The board members stand pledged to go to Albany in united opposition to the measure if the Governor grants their plea for a hearing.

The resolution was introduced by Mr. Lynch and was seconded by Mayor Hylan.

Supreme Court Justice John V. McAvoy recommended in his recent report on the transit situation the abolition of the freight phase of the Staten Island tunnel. Borough President Lynch declared yesterday that Transit Commissioner LeRoy T. Harkness, in his criticisms of the freight phase of the enterprise, had misrepresented the facts.

COMMITTEE REJECTS CHARGES BY STRAUS

Reports to Senate No Action Is Warranted on Bribery Accusation Against De Jong.

LATTER DENIES ANY THREAT

Opponent of Antin-Miller Bill Declares His Talk With Straus Was Misunderstood.

Special to The New York Times.

ALBANY, N. Y., March 27.—The talk of attempted bribery and coercion to bring about the defeat of the Antin-Miller bill to prevent the manufacture of certain articles for attire or toilet use in tenements, which had had the Senate by the ears since Tuesday, vanished into thin air this afternoon, following a short investigation by the Senate Judiciary Committee.

Senator Nathan Straus, on whose charges the investigation was held, and Jacob de Jong, a manufacturer of artificial flowers and feathers, who had figured in the accusations made on the Senate floor, appeared at the hearing.

Mr. de Jong denied the more sensational parts of the statement made by Senator Straus and expressed regret that a conversation he admitted having had with the latter should have been so misunderstood or misconstrued.

In substance, Senator Straus, who favored the Antin-Miller bill, had declared that de Jong had threatened to use "time, means and money" to defeat the Senator should he ever come up for re-election, if he would not "lay off" on the measure de Jong opposed. Mr. de Jong denied that he had used or intended any threat.

There were no witnesses to the conversation except William H. Chorosh, Mr. De Jong's counsel, who, owing to the confidential relations betwee himself and his client, could not be called upon to testify. It all came down to an issue of veracity which remained unsettled when the brief hearing adjourned and the Judiciary Committee went into executive session, after which the following finding was made public:

"We report and find on the evidence taken that no further action upon such charge is warranted or necessary in the public interest. However, we desire to record our emphatic disapproval of the practice frequently followed by individuals in threatening to use their influence against the election of any public officer, with a purpose to affect his action in public matters."

There was an angry verbal passage in the Senate chamber, while the committee was deliberating, between Mr. Chorosh and Senator Antin, one of the sponsors of the bill. Mr. Antin in various statements had told of being approached with offers of a substantial bribe if he would stop pressing his measure.

After the members of the Judiciary Committee had retired Mr. Chorosh was talking to several newspaper correspondents when he saw Senator Antin passing rapidly through the chamber.

"Senator Antin," he exclaimed, "come over here. I want to ask you a few pertinent questions."

"I am not going to answer any questions that you ask," Senator Antin said, "for I have anything to do with a man like you," and he turned on his heel and started away.

"You are a little, mean, contemptible liar and a cheap politician," Mr. Chorosh shouted.

"That's exactly what you are," Antin cried out as he left the chamber.

GIVES LAST WARNING TO AUTO LAW BREAKERS

State Motor Chief, Reporting 'Defiance' of Offenders, Orders Arrests Hereafter.

ALBANY, March 27.—The day of warning has ended, and hereafter the persistent violator of the motor vehicle law will bear the brunt of strict enforcement, the Commissioner of Motor Vehicles, Charles A. Harnett, announced tonight. He said every inspector will be instructed to exercise the power conferred upon him by law, and that the only exception will be the enforcement of headlight regulations, which will be handled by special drives at intervals, but at the same time, throughout the State.

"Until now," said Commissioner Harnett, "we have been warning the motorist of his transgressions and urging correction with the least possible court action of any nature. In thousands of instances we have had immediate and pleasing response to these warnings, while in others there has been indifference, mixed with absolute defiance. Prominent among the violations are instances of abuse of obscured registration plates, reckless driving due to excessive speed, &c.

"Courtesy always will be the watchword of the Bureau of Motor Vehicles while I am charged with the administration of its functions, but in cases where the motorist denies his cooperation we can resort only to a strict enforcement of the law in order to protect the life and limb of the public."

FACTORY WAGES LOWER IN FEBRUARY PAYROLLS

Total Payments by New York Concerns Were Slightly Under Those of January.

ALBANY, March 27.—Factory workers' earnings for February averaged $27.97 in New York State. This was 25 cents higher than the preceding year, when about 90,000 more workers were on the factory payrolls in the State, according to a report issued today by James A. Hamilton, Industrial Commissioner.

The small decrease from January was explained by the observance of Lincoln's Birthday in some of the New York City plants. Earnings for the up-State districts averaged $27.47, about the same as last month.

Men received $31, while women earned $17.39 in February. The average for men was about 35 cents lower than in January and 20 cents below February, 1924. Practically all metal workers were earning less than a year ago. Increases in earnings from January to February appeared in some of the automobile plants and related industries, where employment went up also, and in the railroad shops, following a decrease last month.

Women benefited by the February improvement in textiles, but men in the textile mills averaged almost 60 cents less than last month. Earnings were a little higher than a year ago, partly because at that time part-time schdules were in force in the cotton mills, preliminary to reductions in employment.

Men in the clothing trades earned $1.85 more than in January. In shoe factories the average rose also. The weekly wage in the latter and in leather factories was well above a year ago. Shirt and collar employes averaged $1.15 more than in February, 1924, and those engaged in the manufacture of women's clothing received $49.70 this year, where they had earned $47.20 in 1924.

ENDORSES PLAYGROUND BILL

Parks Conservation Association Head Says Act Is Satisfactory.

William Bradford Roulstone of 26 Exchange Place, Chairman of the Parks Conservation Association, announced last night that when Governor Smith signed the Antin bill yesterday it was in a form that took from it those provisions relating to playgrounds in parks that the association had found objectionable.

"When the Antin bill came originally to our attention," Mr. Roulstone said, "it provided for the creation of a trust fund of $150,000 set aside by August Heckscher to establish playgrounds for children in any parks anywhere in the State. These parks were to be equipped and controlled by the trustees of the fund, and as this constituted control of public property by a private corporation it met with strong objection among members of our association. In fact, the association went on record as opposed to playgrounds for children in public parks.

"The attitude of the Parks Conservation Association distressed Mr. Heckscher, Senator Antin, who sponsored the bill, and the proposed trustees of the fund, who were Corporation Counsel George T. Nicholson, Miss Sophie Irene Loeb and John Sannant. They consulted with me and said they wished to do nothing that would offend our association or be contrary to the principles of park conservation for which it stood. I told them that the bill as presented was wholly unacceptable, and they then asked me to amend it. I said I would do so only as an individual and not as Chairman of the association.

"The bill was passed as amended by me. It provides that the trustees of the fund may hold real and personal property, and that they may create and maintain playgrounds outside public parks. It provides further that the trustees may, if they wish, make donations to the city for playgrounds in parks, and the city may establish and control these playgrounds, provided they are of a temporary nature and that no permanent structures are erected.

"This was based on the fact that playgrounds are permitted in parks under the law and that they are to be found in most parks. Furthermore, the original map of Central Park set aside provisions for the playgrounds, so that that appeared to be one of the purposes of the park at the time of its acquisition. Our flatfooted position against playgrounds in parks was not backed up by law, and we could not have defended it on legal grounds.

"The Antin bill, as amended, appears to be a happy solution. Mr. Heckscher is anxious to give playgrounds, and this bill permits him to do so. The association did not want those playgrounds in parks and suggested that Mr. Heckscher establish them elsewhere. For that the bill now provides. Finally, as the city has authority to establish playgrounds in parks, nothing is lost in committing Mr. Heckscher to give further sums for those playgrounds. That money will simply make them better."

DAVIS BLAMES WADSWORTH.

Senator "Wilfully Refused" to Aid Dry Bill, Says Anti-Saloon Head.

Arthur J. Davis, Superintendent of the State Anti-Saloon League, charged United States Senator James W. Wadsworth yesterday with responsibility for the failure of the Legislature to pass the Jenks-Wales prohibition enforcement bills. Governor Smith also came in for a share of the blame.

"It is well known in Albany," said Mr. Davis, "that if Senator Wadsworth had the only thing which would make him vote for the enforcement bills would be the word from Wadsworth. Wadsworth has known this and has refused to give the word. He has not only failed but has willfully refused to help the passage of the bills and he tries to square himself on the basis that while the victim was drowning he didn't shove him under."

Democratic side greeted the motion to pass the bill in the Assembly.

One bill affecting New York City that went through the Senate without opposition in the final rush was the measure to change the boundaries of the Seventh Municipal Court District in Harlem, introduced by Pope Billups, a negro Republican. Mr. Billups explained that his purpose was to make the negro vote preponderant in the new district so that the election of a negro Justice might result. The bill, which was previously passed by the Assembly, now goes to the Governor.

City Teachers Are Elated.

The passage of the bill increasing the salaries of New York school teachers brought joy to every teacher in the school system and was hailed with satisfaction by the forty teachers' organizations that have been cooperating in the effort to have the measure passed.

The campaign in Albany was led by William R. Lasher, President, and Mrs. Anna J. Peterson, Secretary, of the New York Teachers' Joint Salary Committee. They were in Albany yesterday. The effort to get a pay rise was a long and sometimes discouraging one. There were many meetings of the Joint Salary Committee, at which there were present representatives from each of the teachers' organizations. The pay schedules prepared by the committee were reduced, but the bill passed carried with it the decided advance in pay for the grades. The bill means a increased expenditure of about $11,000,000, but Henry R. Linville, President of the Teachers' Union, pointed out one-fifth of this would come from State funds.

"This is great news from Albany," said Mr. Linville. "Every one of the teachers is to be congratulated on the outcome of the effort to raise our pay. It is, however, not really a rise in pay. Technically it is restoring to the teachers the value of the 1914 dollar. The cost of living and of all the things that make for comfort climbed with the war and did not come down. Teachers' salaries did not climb, and so the teachers found themselves in a position where they had to stretch the dollar to the breaking point."

It is probable that a committee will call on Governor Smith and urge him to sign the bill. No hearing will be asked for by the teachers unless opposition should develop to his approval. The signature of Mayor Hylan, who has opposed the measure, is not necessary.

FOR TRISTATE UNITY IN POWER CONTROL

Governor Smith Tells Legislature Need of Joining With New Jersey and Pennsylvania.

SEEKS BENEFIT FOR MANY

Fears Claim of Interstate Commerce Regulation If Private Corporations Get Control.

ALBANY, March 27.—A special message setting forth the need for an understanding between Pennsylvania, New Jersey and New York regarding regulations for the transmission of electric power between the three States, and saying that the Public Service Commission is the best New York agency for negotiating a compact, was sent to the Legislature by Governor Smith today.

"The State of New Jersey, which has neither coal mines nor water power," the message said, "is a potential customer for large quantities of electrical power from both the State of New York and the State of Pennsylvania. Our State is blessed by Providence with great resources of water, power, and electrical current developed therefrom should be available to our people at the lowest possible rates.

"Through the Public Service Commission these rates are now being regulated within our State. As the development grows the tendencies of the companies generating and transmitting this electrical power will be to remove themselves as far as possible from local or State regulation on the ground that transmission across State lines makes it a subject of interstate commerce. The natural development will be the declaration that such transmission is a subject of interstate commerce and that regulation of the rates should be charged as a function of the Federal Government under the Interstate Commerce Commission. Such development would be disastrous in so far as the State is concerned, as it would place in Washington the regulation of electrical rates and deprive the State of control of its own resources for developing electrical energy. The State of Pennsylvania and the State of New Jersey are aware of this possible development and the danger which accompanies it, and recently the Governors of these States transmitted to their respective Legislatures messages calling attention to the facts and recommending the creation of a commission to confer with their sisters to study the problem and to make recommendations as to the best methods of meeting it.

"There is no question but that the States of Pennsylvania, New Jersey and New York, on account of their geographical relation to each other, should come together for their mutual protection and should endeavor by every lawful means within their power to retain to themselves the full control of these electrical rates and to see that such regulation does not come under the supervision of the Federal Government.

"This result might be accomplished by the entering into these three States into a treaty or compact to provide for the regulation of service and rates for companies operating between these States. This would allow the regulation of these companies without interference by the Federal Government and prevent the companies from combining or entering into agreements which would place upon the public new burdens which might tend to give such companies an excessive or unfair profit.

"The Federal Constitution allows and provides for such compacts. It is possible that some other method might suggest itself to an investigating body which would better meet the problem.

"The Public Service Commission in our State is the best natural body to study and make suggestions as to the best methods of meeting this problem. I feel it is the proper body to meet with the bodies appointed from the State of New Jersey and Pennsylvania to study the problem and to suggest to our Legislature the best means of meeting it. No legislation is required to accomplish this purpose. I would recommend the Public Service Commission to meet with similar commissions or bodies from the States of Pennsylvania and New Jersey to study the problem above outlined and their report to me I will embody in a message to the next Legislature."

The message was referred to the Finance Committee in the Senate. Majority leader Knight called the Senate's attention to the fact that that body had already passed a bill authorizing the Water Power Commission to enter into the compact referred to in the Governor's message, while the Governor recommended that the Public Service Commission be constituted the agency.

PHILADELPHIA, March 27.—Mrs. Gifford Pinchot, addressing the Pennsylvania League of Women Voters here today, urged them to get behind the giant power plan. By doing, she declared, they would bring about a real democracy, conserve the country's natural resources and assure their children a fair share in them.

"Giant power," said the Governor's wife, "is the pooling of supplies, now the disposal of surplus. We would have an enormous saving if the coal could be burned at the mouth of the mine and converted into power and distributed all over the country."

MONTGOMERY TELLS OF BLIND POOL PROFITS

Monthly Receipts Were $60,000 to $70,000, He Declares as Fraud Case Defense Opens.

The Government closed its case yesterday against Austin H. Montgomery and H. L. Schwartz, who are on trial before Federal Judge Hand and a jury on an indictment charging fraudulent use of the mails, and the defense opened by calling Montgomery to the witness chair. Montgomery and his associates are charged with having collected $1,800,000 from investors in an alleged blind pool operated by the Community Finance Corporation.

Answering questions of his counsel, George Z. Medalie, Montgomery said he was one of the men who engineered a corner in the stock of the Atlantic, Gulf and West Indies Steamship Company and also in Mexican Petroleum in February, 1921. The publicity following it he said, aided his blind pool scheme, subscriptions to which grew so rapidly that at one time in the Fall of 1921, he received from $40,000 to $70,000 a month.

The witness said that during this period he associated with what he called the "Waldorf crowd," and that it was necessary for him to live in accordance with their standards. He admitted that at one time he owned four automobiles, but explained that this was necessary in order to keep up appearances.

Concerning his trips to Europe, where, according to other witnesses, he indulged in airplane flights and other extravagances, Montgomery denied that he went to Europe to escape prosecution. He said the trip was taken because one of his children was suffering from an illness which required the attention of foreign specialists. The trial will be continued Monday, when Montgomery will be cross-examined by Peter J. McCoy, the Government prosecutor.

HOW MRS. CHAPLIN GOT IN.

Secretary Davis Says Colby Guaranteed Her Admission.

WASHINGTON, March 27.—Responsibility for the presence in this country of Mrs. Hannah Chaplin, mother of Charles Chaplin, the film star, was placed by Secretary Davis today on the last Democratic administration.

The Secretary presented this aspect of the case in a letter to Rev. W. A. ("Billy") Sunday, the revivalist, who joined in the request that Mrs. Chaplin be permitted to remain in this country for another year to receive further treatment for the mental disorder from which she is suffering. Mr. Davis wrote that he would consider the issue from the humanitarian standpoint, at the same time keeping the department's "peculiar interest in the case in mind." He expected to reach an early decision.

After negotiations for Mrs. Chaplin's entrance had continued for two years, Mr. Davis said, Secretary Colby of the State Department, March 3, 1921, cabled to her in London authority to sail for the United States, guaranteeing her admission. When Mrs. Chaplin arrived, March 26, 1921, three weeks after Secretary Davis took office under the Republican administration, succeeding that of President Wilson, the approval for admission for treatment, he said, under the cabled guarantee, for a period of one year.

Since the expiration of the first year Mrs. Chaplin's stay has been extended from year to year on the showing of physicians that her condition had steadily improved.

WOMAN, 66, LOST IN STORE.

Disappears While on a Shopping Tour With Her Husband.

Mrs. Roselle Phillips, 66 years old, wife of Edwin Phillips, an attorney of 600 West 160th Street, with offices at 115 Broadway, has been reported missing to the police of the Missing Persons Bureau.

Mrs. Phillips has been a patient at the Springfield Sanitarium at Hastings-on-the-Hudson for the past three or four months. Yesterday was her husband's birthday and she asked him to take her to New York. During the early part of the afternoon they visited Macy's. Mrs. Phillips went to the women's rest room, while Mr. Phillips waited outside. When his wife failed to reappearer at the expiration of half an hour he went to look for her, but she was not in the rest room.

Mrs. Phillips is about five feet three inches tall and has snow white hair. She wore a brown coat, black dress and hat, white stockings and black shoes.

BALFOUR SEES WORK OF JEWISH FARMERS

Arab Sheiks Join in Honoring Him on His Visit to New Settlement at Dilber.

PROTEST SENT TO LEAGUE

Display of Hostility Continues in Local Newspapers—Schools Closed for Strike.

Copyright, 1925, by The New York Times Company.

By Wireless to THE NEW YORK TIMES.

JERUSALEM, March 26.—Motoring all the way from Tel-Aviv, preceded by cars of the military escort, the Earl of Balfour made only one stop, in the vicinity of the Crusader Church at Enab. Here he visited Dilber, on the opposite side of the valley, one of the most recent Jewish settlements, which is being run as a farm.

Among those who gathered to meet Balfour were the Sheiks of the three adjoining Arab villages, who told him they lived quite happily in proximity with their Jewish neighbors. Police arrangements throughout the visit were excellent, the crowds being orderly in spite of their excitement, but some Jewish Communists were detained on Lord Balfour's arrival.

Tomorrow Lord Balfour intends to spend a quiet day and on Sunday he will read the lessons in the Anglican Cathedral of St. George.

The morning was spent by Lord Balfour in visiting the sights of Tel-Aviv, including some more important industrial enterprises founded under Zionist auspices. Among these was the electrical power station, which forms part of the much-talked-of Ruthenberg scheme for harnessing the Jordan. At present it is being run on fuel and provides electric power for Tel-Aviv and Jaffa and the military cantonment at Sorafend.

Lord Balfour also went out to the water tower and proceeded to an agricultural research farm at Ben Shamed near Ludd. Here he spent a good deal of time, as he was much interested in the statistics of the yields obtained in various experiments and in the proposal which is still being investigated for the reintroduction of sugar cane cultivation in Palestine.

He then visited a sand brick factory and for some time the party watched the fascinating process of turning sand, with a certain admixture of lime, into bricks, from which, after baking, the greater part of Tel-Aviv is built.

The visit to Tel-Aviv was concluded after a private luncheon in Lord Balfour's honor at the casino.

Expects Great Progress.

TEL-AVIV, Palestine, March 27 (Jewish Telegraphic Agency).—That the rebuilt Jewish community of Palestine will make new, important contributions toward the culture and civilization of the world was the conviction expressed here at the Gymnasiah Ivrith by Lord Balfour in a speech following the conferring on him of the freedom of the city.

"I believe, with you, in the development of a future Palestine which should be based on its glorious past," he said. "My hope in this direction is based on many reasons, mainly because the Jews know very well their future and the future of this immortal country. The success of the Zionist efforts depends upon their conviction that the revival of Palestine should be not only for the benefit of the Jews and Palestine, but for all of humanity. The Jews are able to give to the world a new moral force and their future will certainly not put to shame the great traditions of their past.

"Wherever I come I see proof of the fact that the Jews came to this country to stay and to work. The new generation is full of life and animated by a desire to work. I share with you all hopes for a glorious future."

Protest Sent to League.

JERUSALEM, March 27 (Jewish Telegraphic Agency)—In a manifesto signed by Omar Bittar, as President of what is termed the Moslem-Christian Committee, circulated among the Arab population in Palestine and cabled to the League of Nations, and to the British press, a protest against Lord Balfour's visit, Sir Herbert Samuel's administration in Palestine, and the British Government was expressed.

The manifesto reads:

"The Moslem and Christian populations of Palestine considers Lord Balfour's visit to their country to join the celebration at the opening of the Hebrew University a confirmation of his declaration made on behalf of the British Government to build a national home for the Jews in Palestine, which signifies the ultimate ruin of the Moslem and Christian population of Palestine.

"Throughout the country we consecrate today to prayers in all churches and mosques for deliverance from the Zionist aggression which is supported by British arms.

"We renew our protests against the British Government and raise our voices to the British public and world opinion against the great calamity that has befallen us and our dear country. Sir Herbert Samuel, the High Commissioner, who, while he was British Home Secretary, applied stringent measures against the entry of aliens to England, under his government in Palestine floods our land with immigrants from the German and Polish ghettoes."

Leaders of the Palestine Arab Executive still continue to display their dissatisfaction with the visit of Lord Balfour to Palestine. More than 100 protest telegrams were received by Lord Balfour today from various districts. Arab newspapers appeared with black borders on their special English page in which it was declared that Balfour was "merely a label to a parcel of explosive fabricated by Dr. Weizmann."

On the other hand, the Arab population of Ramleh forwarded to Lord Balfour a memorandum in which it welcomed him to Palestine, expressing their wish that Palestine should be rebuilt with the cooperation of all races.

The Arab schools in Jaffa, Tul Keram, Gaza and Hebron have been closed by order of the Palestine Government because of the strike of teachers and pupils.

POLICE END MYSTERY OF 'WOMAN IN BLACK'

Find She Is Discharged Governess, With 1,000 Skeleton Keys and Five Trunks of Dresses.

Much of the mystery in which the "woman in black" sought to envelop herself when detectives arrested her early yesterday morning on a charge of swindling department stores vanished when she was held in $5,000 bail in court. In fact, she was provided with a past, a name, and 1,000 skeleton keys.

Millicent Fay was the name, and its disclosure revealed the mysterious one as the governess whom Mrs. Louise Wise Lewis, who shared in the $60,000,000 estate of the late Henry M. Flagler, had had arrested for abstracting confidential papers and clothing when she was discharged.

The girl, petite, good looking and modishly dressed, was arrested at 54 West Thirty-seventh Street after private detectives had chased her for two weeks about Oyster Bay and other Long Island points. Detectives searching her furnished room found five trunks of dresses, the 1,000 master keys, each marked as though with a code, and hundreds of newspaper clippings telling of society affairs.

When she was booked at the West Thirtieth Street Station she said she guessed "Jane Doe would do for a name and over 21 years for an age." She was dressed entirely in black and appeared quite happy over the mystery she was making of herself. She telephoned for an attorney and Jerome Simmons of the firm of Simmons & McMullen of 100 Broadway appeared.

The attorney was in the West Side Court when the girl was arraigned before Magistrate Max S. Levine. Also there was Frederick Sullivan of 31 Chambers Street, representing De Pinna, the clothier at Fifth Avenue and Fiftieth Street. Mr. Sullivan said more serious one had collected $88 from the store after she had returned goods which it was alleged were not purchased at the store. According to the charge, the girl obtained credits from numerous stores without purchasing them and then sent the goods back, claiming she found them unsatisfactory and wished her money back.

Failing to obtain $5,000 bail the girl went to a cell. She will be arraigned on Tuesday.

Fordham Wins From N. Y. U.

The freshman debating team of Washington Square College of New York University lost its final engagement of the season last night in its own hall with Fordham's freshmen. The Washington Square team took the affirmative on "Resolved, That a two-thirds vote of Congress should veto a decision of the Supreme Court Concerning Congressional Acts." Assistant District Attorney Joseph V. Gallagher, I. Safirstein and Philip Gluberman were the judges.

SMITH 48-HOUR BILL DIES IN ASSEMBLY

Continued from Page 1, Column 7.

things into party platforms only to tear them up like a scrap of paper after the election has been held."

Knight at First in Opposition.

Although Senator Knight was for the Mastick bill, to the surprise of most Senators when the final vote was taken, he announced his opposition to Senator Mastick's motion:

"If we were voting on the bill itself and not on a motion to discharge a committee my attitude might be different," he said. "It has been erroneously stated that I was a member of the committee that promulgated the legislative program of my party. I was not. Personally, I feel the obligation of these things. It has been stated that our platform committed us to this measure.

"Our platform also had a plank in favor of a reduction of the direct tax on real estate. Yet some of us have been condemned by taking an attitude in favor of that pledge being carried out.

"This bill has already been defeated in the Assembly and another 48-hour bill passed. That other bill will be reported to the Senate. In view of the fact that the Labor and Industry Committee has not seen fit to report Senator Mastick's bill I think that it would be a serious reflection on that committee should we vote to discharge on this measure.

Senator Mastick arose to make hot retort. He said that the Senate leader by his remarks had aggravated the situation.

"He admits that the party leaders handed me this bill as a party measure and now it appears here as the advocate of a bill which is not a party measure," he said. "I consider his remarks a grave affront to me."

On a roll-call that followed a bare majority of 26 was obtained to take the bill from the committee. Senator Mastick immediately moved for third reading. Senator Knight intervened, raising the point of order that on coming from the committee the bill must go into Committee of the Whole. That would have meant the end of it for the present session. Lieut. Gov. Lowman, however, came to the rescue by ruling the majority leader out of order and declaring that the successful motion to discharge had placed the Mastick bill in line for immediate passage.

Knight and Lowman Exchange Glares.

Senator Knight jumped into the centry of the open space in front of the rostrum. He glared at the Lieutenant Governor and the Lieutenant Governor glared at him. The Senator, ordinarily mild-mannered and soft-spoken, bawled out his notice of an appeal from the ruling. All about the chamber scandalized Senators bent forward in their seats and looked at each other in amazement.

Senator Walker tried to dissuade the Senate leader from pressing his appeal, but at first with little success. Senator Knight again loudly demanded a roll-call, while Senator Walker tried to point out to him that if the twenty-six who had voted to discharge the committee were prepared to go through with the business before them, the only result of an appeal would be the loss of valuable time to no purpose. In the end Senator Knight withdrew his motion and the bill was at once put on final passage.

Seventeen Republican Senators, including the Senate leader, then joined the twenty-two Democrats in support of the bill. Senators Campbell of Niagara, Dick of Monroe, Fearon of Onondaga, Gibbs and Hickey of Erie, Keck of Fulton, Kirkland of Chautauqua, Thayer of Steuben, Tuller of Broome, Webb of Dutchess, Wendell of Montgomery and J. F. Williams of Rensselaer, all Republicans, voted in the negative.

Governor's Message in Vain.

The Governor's own personal effort, made in the form of a special message to the Assembly, failed to move the hostile Republicans there. He called attention to the fact that the Republicans, unless they complied with his recommendation, would betray their party pledges.

The language and intent of that platform and the circumstances surrounding its adoption made it absolutely clear that the honest, unequivocal forty-eight-hour bill was endorsed, the Governor said in his message.

"The citizens of the State, and notably the women and laboring classes, were told that the Republican Party endorsed this measure without reservation," he continued. "The Republican candidate for Governor stated that he favored this bill and that if a Republican Legislature elected the bill would be passed and that he would sign it if he were Governor.

"The Senate bill, as I have already indicated, carries out the party pledges and promises made last Fall. The Assembly has adopted a so-called forty-eight-hour bill known as the Joiner bill, which is not a forty-eight-hour bill at all, but a fraud upon the people of the State. Under the guise of giving them a forty-eight-hour bill, this measure in fact permanently establishes the present fifty-hour week but provides that under certain complicated and unworkable conditions the Industrial Board may reduce the hours after hearings and investigations and only for industries and occupations which have the same conditions.

"This is an entirely unworkable proposition and one which will simply cause confusion and delay and accomplish nothing. It is very clear that it is not intended to accomplish anything.

"It is up to the Assembly to decide whether it will keep its promise as to this measure in the same way that the Senate has kept it, so that a bill may be passed and signed which actually establishes a forty-eight-hour week for women in industry."

After the message had been read friends of the Governor at a meeting of the Rules Committee endeavored to have it reported out but failed.

Assemblyman Brush of Westchester moved the bill be taken from the Rules Committee and put on final passage. The motion was lost by a vote of 68 to 75. Sixteen Republicans, however, broke away from the majority and voted with the Democrats. They were Baton of Queens, Fay of Kings, Goodrich, Krug and Moore of Westchester, Hall of Albany Hoffstadter of New York, Linen of Albany, Mead of Orange, Nicoll of Schenectady, Poole of New York, Sheppard of Kings and Shonk himself.

In the course of the debate Minority Leader Bloch of the Assembly read a letter, addressed to Chairman Morris of the Republican State Committee, Speaker McGinnies and Majority Leader Adler of the Assembly from the Joint Legislative Conference, an organization of women, which had furnished most of the support of the Forty-eight-Hour bill outside of the Legislature.

The letter charged deception and fraud against the Republicans, accused the leaders of having played with stacked cards and "letting us play believing the game clean." The women threatened retaliation in the coming Assembly campaigns. The missive was signed by Mrs. Samuel Hens of Utica as Chairman and Mrs. Lydia Sayer of New York as Secretary.

Women Assail Leaders.

The full text of the letter follows:

"As the Legislature draws to a close without forty-eight-hour legislation being enacted, we feel compelled to protest against the betrayal of the people of this State by your party.

"The Republican platform included a definite plank for a forty-eight-hour week for the working woman, and your chosen candidates went through the State at election time promising this much-needed legislation.

"We chose to believe that you were sincere and came to Albany this year with high hopes. These were perhaps not justified by our past experience, for, since 1917, year in and year out, our efforts in behalf of such legislation have been defeated by the honest opposition but by tricks of the machine in the State Legislature.

"However, the plank in the Republican Party platform seemed to insure honest support by all the legislators. But very soon we discovered the sudden opposition and insidious influence of the most notorious lobbyist in this State.

"Though an honest forty-eight-hour bill, the Mastick-Shonk bill was introduced by Republicans supposedly as an Administration measure, the Committees of Labor and Industry in both houses have refused to report this bill out. Instead, the Assembly Committee reported a measure, the so-called Joiner bill, which was not even a forty-eight-hour bill, as was freely admitted by Republican leaders.

"Through the method of a party conference, which has all the earmarks of a caucus, pressure was brought to bear upon the men who had agreed and desired to support the Mastick-Shonk bill, with the result that those who wished to remain in good standing with the party machine were obliged to abandon their party platform. A few courageous men with a keen sense of honor have stood by.

"The blame for this amazing situation rests squarely upon the leaders of the party. You have refused to permit the only bill which was an honest fulfillment of your party pledge to come out for a vote on the floor of both houses. You knew full well that there were enough honest men in the Republican Party to have insured its passage.

"What defense can you offer to the working women of the State for this breach of faith?

"The illustrious Theodore Roosevelt said that the American people believe in fair play. We know they do. We would have accepted an honest defeat on the floor of the Legislature, but we resent stacked cards. We propose to tell this story throughout the State and let the people know that you defeated this much-needed legislation by playing with stacked cards and letting us play believing the game clean."

The Senate, after passing the Mastick bill, also acted favorably on the Joiner bill, the republican forty-eight-hour measure, which supporters of the bill sponsored by the Westchester Senator have denounced as a fraud. This bill gives to the Industrial Board power to fix, after investigation, the working hours for women in various industries.

CITY TEACHERS GET $11,000,000 PAY RISE

Continued from Page 1, Column 6.

to receive a salary of $15,000 a year. He will have the authority to control the calendar practice of the Municipal Court system and to transfer cases from one district to another in the same borough. He also will appoint a chief clerk.

The salaries of all the forty-eight Municipal Court Justices are fixed at $12,000 a year, an increase of $3,000 a year for forty in Manhattan, the Bronx and Brooklyn, and of $4,000 for eight in Queens and Richmond. The bill also provides that no Municipal Court Justice shall have any official connection with a political organization.

Higher Education Board Created.

The Legislature also passed the Nicoll-Hofstadter bill to establish a Board of Higher Education to have charge of education beyond the high school grade, where the power of the Board of Education ends. Assemblyman Hofstadter explained to the Assembly today that Hunter College and the College of the City of New York, both city institutions, had become overcrowded and that it had become advisable to establish universities or colleges in Brooklyn, the Bronx and Queens. The proposed Board of Higher Education has authority to establish centres of higher education, and the bill provides specifically that it shall take prompt steps to establish a university in Brooklyn because of the great need for one in that borough.

This board is to consist of the present trustees of Hunter and City Colleges with the addition of three trustees to be appointed for a term of nine years.

The Hackenburg bill, providing that the State shall take over the probation work of the Court of General Sessions in New York City, hitherto supported by religious societies for more than seventy-five years, was adopted. Assemblyman Hackenburg stated that his bill established "the principle of probation by the State as a simple social duty," adding that it had been approved by all the religious societies that had been doing this work and by the Judges of the court.

Hylan Both Wins and Loses.

After refusing to enact any of the measures on Mayor Hylan's legislative program the lawmakers did several things for which he is undoubtedly grateful.

The Assembly, after the Senate had passed the measure, killed Senator Fearon's bill which would have permitted Controller Craig to investigate any department of the City Government, to issue subpoenas and examine witnesses. The measure did not come

BERLIN UNYIELDING ON EAST FRONTIERS

Stresemann Repeats That Security Treaty Must Be Limited to the West.

SENATE CHECKS HERRIOT

French Opposition Insists Conditions Be Imposed on Germany Before Acceptance of Treaty.

ANSWERS TO GERMAN NOTE

Entente Powers Will Reply Separately, Opening General Negotiations on Proposed Guarantees.

Copyright, 1925, by The New York Times Company.
Special Cable to THE NEW YORK TIMES.

LONDON, March 27.—The German Government, through the Minister of Foreign Affairs, Dr. Stresemann, has, it is understood, reinforced and defined anew its proposals for a treaty with the western allies. Dr. Stresemann now has made it clear that his offer of a compact is entirely independent of and will not be allowed in any way to influence any question of the eastern German frontiers. Germany, moreover, renews her offer voluntarily to merge in the treaty obligations of demilitarization in the Rhine zone which she incurred through Articles 42 and 43 of the Versailles Treaty. Negotiations can therefore now go forward on a single issue of a security compact among Great Britain, France, German and Belgium.

"Mr. Chamberlain is understood to feel that the maintenance of the Anglo-French entente must be the keystone of the whole understanding with Germany," The London Times says. "Both French and British diplomats, therefore, are engaged in drawing up considered statements on the attitude of their respective Governments to the German proposals. These memoranda are believed to be very nearly completed. It is intended, when the two Governments have succeeded in reconciling their points of view, that the German Government shall be approached either jointly or in identic notes. The new guarantee pact will probably be built up around Article 44 of the Treaty of Versailles, which was mentioned by Mr. Chamberlain in his speech in the House of Commons on Tuesday, and according to which the signatories agree to regard as a 'hostile act' any violation of the demilitarized zone by Germany.

"Implications of this phrase will have to be carefully interpreted and perhaps amplified. The whole pact is to be fitted into the framework of the treaty. The conclusion of the pact might obviously open the way for negotiation by Germany of arbitration treaties with her neighbors, including France, on lines of the treaty recently concluded with Sweden."

Opposition to Advise Herriot.

Copyright, 1925, by The New York Times Company.
Special Cable to THE NEW YORK TIMES.

PARIS, March 27.—Opposition is stiffening in French Parliamentary circles to the proposed Anglo-German-French Treaty except on condition that Germany first accept without reserve the general obligations of the covenant of the League and be not allowed to continue the policy of refusal to disarm disclosed in the report of the Interallied Commission.

The Foreign Affairs Commission in the Senate, which, during the past week, has been studying the security problem and most recent developments in the international situation, has nominated Senator Lucien Hubert to lay before Premier Herriot a statement of the general disquiet which was expressed at its meetings. This disquiet has many minor and one basic origin. Right from the beginning of the discussion emphasis has been laid on the impossibility of France's 'accepting a bargain which would have even the appearance of being a desertion of her Polish ally. Since the Geneva meeting this argument has been further extended to include the whole guarantee for small nations which, it is claimed, was given by the protocol. France is once more beginning to regard herself as the champion of the little nations, in opposition to England, who, she holds, is indifferent to Europe's needs and desires.

The argument which Foreign Secretary Chamberlain used in his speech on Tuesday, that both the little nations and the protocol were more likely to lead to general war with all its terrible consequences than to aid the general stability of already frail civilization, is dismissed as unchivalrous and unworthy in France.

But behind this array of argument for going slow in acceptance of the British and German proposals is another and one of far more weight which Senator de Jouvenel, one of the framers of the protocol and a member of the Senate Foreign Affairs Commission, brings out in an article in the Matin. He recalls it was Lord Balfour who wrote the British communication to the League Council on the protocol and that it was the same Lord Balfour who represented his country at the Washington naval arms conference. Drawing a parallel between what is now proposed in the way of a triangular treaty in Western Europe and what happened at Washington, de Jouvenel writes:

"We cannot forget that it was Lord Balfour who was the negotiator for Great Britain at the Washington peace conference, to which England went as an ally of Japan and from which she departed the ally of the United States after having dropped the Japanese alliance to the bottom of the Pacific. In that business the English began by saying a 'three-cornered pact is worth far more than a double pact.' We now are hearing exactly the same argument, but we are not in the least anxious to see a repetition of the Balfourian policy in regard to Japan repeated in Western Europe at the expense of France."

This aspect of British advocacy of the German proposals is what is most alarming French opinion. The French see in the proposals on England's side more a method of getting out of complications of European affairs than an engagement by the island power to take part in the settlement of disputes that may arise on other frontiers than those in the west in which England is vitally concerned because of their proximity to the Channel coast.

Senator de Jouvenel expresses the thought of others when he says one of the conditions of French agreement to the proposals must be an undertaking by England to associate herself more in European affairs than she did in the days before the war, even when her interests are not directly concerned. Failing that, he sees Germany taking once more the leadership of the whole Continent.

All French effort in the next few months will be directed toward delaying further developments until after the September Assembly of the League. De Jouvenel foresees that Germany will be anxious to have the pact concluded before she accepts the general obligations of the League, while England will seek to hurry the pact in order to be able to present to the League something in the nature of a plan for stabilization of Europe in place of the abandoned Protocol. France has not the same motives for precipitating negotiations and it is evident that the Senate Commission and almost all other advice which is being given just now to Premier Herriot is to delay as long as possible any commitment while in no way appearing to reject the proposals.

Separate Replies to eGrmany.

PARIS, March 27 (Associated Press).—The German Government soon will have an opportunity to explain in detail its tentative suggestion for a compact of guarantee for the frontiers of France and Belgium.

The Allies have about agreed as to the procedure they will follow, and in a few days each nation will on its own account reply to the memorandum which the German Ambassadors recently left at the chancelleries of the allied Governments.

The French reply, it is believed, will be the chief test of Germany's intentions to cooperate in an effective security plan. It will say that the French Government is ready to consider any project to put an end to the existing anxiety in Europe, but would like to be informed precisely concerning certain essentials of any such project, interesting, as it does, not only France herself, but the Allies of France in Central Europe.

The Allies discovered that preparation of a collective note to Germany raised immense difficulties, by reason of the fact that each of the Entente powers looks upon the security problem from a different angle.

It was also discovered that the "verbal note" left by the German Ambassadors in the different capitals was not identical.

The Allies will first agree upon a general line of action. Then each will reply in its own way to the German proposal.

It is thought now that the Governments may be able to communicate their responses to Berlin within a few days.

TURKS DISLODGE KURDS.

General Encircling Movement Is Started Against Insurgents.

Copyright, 1925, by The New York Times Company.
By Wireless to THE NEW YORK TIMES.

CONSTANTINOPLE, March 27.—The general advance of the Turkish troops in Kurdistan at last has begun. In the region of Diarbekir troops operating astride the Tigris have driven the insurgents northward toward Lijje and Rani. On the west of the area of revolt the Turkish troops are advancing on Argana. Further north, it is said, the militia is advancing toward Chabakichaur, and, finally, the troops starting from Khinis defeated the insurgents who tried to make a stand east of Varto and drove them in the direction of Getnj.

Civil administration has been re-established at Varto. There appears to have been sharp fighting in this region as the Kurds are reported to have lost 100 killed and wounded.

It is clear from the communiqué that the Turks are trying to encircle the Kurds, but it is remarked that nothing is reported from the area between Sivas and Mush, and if the circle is incomplete the insurgents may escape.

Turkish troops are still being sent along the Bagdad Railway in hopes of cutting off this line of retreat.

2 MORE CORESPONDENTS.

Named in Hendricks Suit Besides Indian Guide.

Special to The New York Times.

MINEOLA, L. I., March 27.—Two co-respondents, in addition to an Indian guide of the Grand Canyon region, were named by Clifford Hendricks, wealthy sportsman and hunter, in a divorce complaint against his wife, Ida May Hendricks, filed with the Nassau County Clerk today. Applying to Supreme Court Justice Leander B. Faber in Brooklyn yesterday for permission to serve the summons and complaint on his wife by publication, Hendricks named Joe Secakuka, a Hopi Indian. Justice Faber granted the application. The two additional corespondents named in the complaint are M. G. Smith and a man known only to Hendricks as "Parsons."

The suit will be placed on the calendar for trial in the Nassau County Supreme Court here.

EXTRADITED IN TAX FRAUD.

McCarren and Clifford Agree to Go to Washington for Trial.

NEW HAVEN, Conn., March 27.—Arraigned before United States Commissioner Bernard E. Lynch, today on charges of conspiracy to defraud the Government, John F. McCarren and James J. Clifford waived extradition to Washington and were placed in the custody of Paul Anderson, special agent of the Department of Justice. Tonight they left for Washington.

McCarren and Clifford were arrested in Milford Wednesday night. They had approached Joseph D. Brady, counsel for the New York, New Haven & Hartford Railroad, it is alleged, telling him that they had information, from files of the Internal Revenue Department, which they showed, that the railroad was to be taxed in excess of $1,000,000. They offered, if retained and promised a part of the amount, to save the road the amount of the tax.

ALIEN IS RELEASED.

Federal Agents Refuse to Tell Why Medicine Co. Manager Was Held.

Arnoldo C. Dominiguez, manager of the Foreign Department of the Paris Medicine Company of St. Louis, who was detained "on confidential information" at Ellis Island on Thursday upon his arrival here on the Lamport & Holt liner Vestris from Buenos Aires, was permitted to enter the United States yesterday after he appeared before the Special Board of Inquiry at Ellis Island.

Department of Justice agents who detained Mr. Dominiguez and had him questioned at Ellis Island were unwilling to disclose their reasons for having detained him.

Salisbury May Succeed Curzon.

LONDON, March 27.—The Evening News today says that the Marquess of Salisbury will succeed Marquess Curzon of Kedleston as Lord President of the Council and Government leader in the House of Lords. The vacant position of Lord Privy Seal will be taken by the Earl of Balfour, or Viscount Cecil of Chelwood, it adds.

PUBLIC NOTICES

One dollar an agate line.

TO MISS HESTER REVELS: IRVING Street property, Washington, D. C., about to be sold at auction under foreclosure proceedings. Wire address and instructions relative to the same. Can sell advantageously, I believe, if given prompt reply. Address where to send money and deed for signature. Do this properly or all is lost. GARFIELD C. THOMPSON, Attorney at Law, 9 and U Streets.

ANY CREDITORS OF MIKE RYMAR, PORT Washington, N. Y., will present their claims with vouchers to me before April 1 at 252 West 42d St., New York. MILTON R. WEINBERGER.

HAROLD K.—TELEPHONE OR WRITE ME to my office or home; everything all right; position waiting. UNCLE DAVE.

Reward of $100 for information leading to arrest and conviction of any one inserting a fraudulent advertisement in The New York Times.

GERMANS DIVIDED ON WAR BOND OFFER

Left Parties Denounce Government Proposal as an Election Manoeuvre of the Right.

DOUBT IT WILL BE ENACTED

German 5 Per Cent. War Loan Drops $225 Per Million Marks Here and City Bonds $2 and $3 a Thousand.

By T. R. YBARRA.

Copyright, 1925, by The New York Times Company.
By Wireless to THE NEW YORK TIMES.

BERLIN, March 27.—The parties of the Right hail the Government's revalorization project made public yesterday as a sincere attempt to relieve the situation of those holding German pre-war obligations. The parties of the Left, on the other hand, denounce the project as a mere halfway measure and election manoeuvre. Its real object, they assert, is to win votes for Jarres, the Right bloc's Presidential candidate, at next Sunday's election. Should Jarres be elected, declare the critics of the revalorization, promises will be forgotten and investors impoverished by the World War again left in the lurch.

Leaders of the Right parties which exert such strong influence on the present German Government made such extravagant revalorization promises to their constituents, their critics now point out, that they simply had to do something—hence their canny revalorization project, made public four days before election.

Irrespective of this way of looking at the matter, there is no denying that the revalorization project, though merely a beginning and affecting only a section of ruined or impoverished German investors, is an important step toward solution of the whole complex revalorization problem. Meanwhile critics are busy tearing the Government's action to pieces, realizing that only a few days remain before the voters will have the final say at the polls.

The Volkszeitung, organ of the Extreme Left, declares that the Government's plan to raise the value of bonds and mortgages to a small percentage of their original value is a mere sop to investors which is so meagre that "the Government should be ashamed to make such an offer." It demands, furthermore, that the Reichstag greatly increase the scope of the governmental project before allowing it to become law. Unfriendlier still are the comments from the communistic camp. The Communist organ Welt am Abend thus denounces one feature of the project:

"Whosoever proves that he owned German debt bonds on July 1, 1920, participates in the new revalorization privileges. Whosoever before that date was compelled by bitter want to sell his war loan bonds to speculators receives not a penny."

The same newspaper declares that a storm of indignation must be the consequence of the Government's "frivolous playing with the interests of the poor."

Revaluation Still Uncertain.

BERLIN, March 27 (Associated Press).—It remains uncertain whether the Reichstag will pass the Revaluation bills in their present form. In any event the belief prevails that this revaluation proposal should not awaken undue hopes. It is said that much depends upon the future state of the German budget and the amount of campaign propaganda involved in this move by the present Nationalist Cabinet.

The Revaluation bills today met with much criticism in the non-Nationalist press, the consensus of opinion being that the outlook is unfavorable for a further increase in the projected revaluation of 5 per cent. on loans and from 15 to 25 per cent. on mortgages. It was pointed out that the impoverished original holders of loans will not be benefited greatly by the additional so-called "social rental" equaling 2 per cent. of their former holdings, but not exceeding 600 marks annually.

German Bonds Break Here.

A break of $225 per million marks in the bid price of German war loan 5 per cent. bonds and a loss of $2 to $3 per thousand marks in the price of German city paper mark bonds was the American reaction yesterday to the news that the German Government had drafted a proposal for revaluing Federal, State and city pre-war and war-time issues on a basis of 5 per cent. of the original issues. There was extensive selling of the war loan 5s, and the best price obtainable was $1,525 per million marks, as compared with the closing price here on Thursday of $1,750 per million marks.

Yesterday's drop in the paper mark issues was influenced largely by liquidation abroad, and that, according to local dealers in German securities, was predicated on the realization that a revaluation proposal was very different from actual revaluation. It was pointed out by Leopold Zimmermann of Zimmermann & Forshay, 170 Broadway, that the announcement of the revaluation draft on Thursday was generally regarded in Berlin as a pre-election move, designed to influence votes at the election to be held Sunday, and that before such a measure could be accepted with confidence it would have to be enacted into law by the Reichstag. He characterized the 5 per cent. plan as virtually valueless so far as the great mass of German bondholders were concerned and declared they would never be satisfied with such a low redemption of their securities.

Mr. Zimmermann, who is a well-known authority on German securities, could not understand why those citizens of Germany who had been compelled to take the bonds issued in 1922, and who took them in good faith, should be left out of the plan altogether.

"The plan to issue a loan only 5 per cent. of the value of the original mark issues is pure camouflage, to influence votes, but I do not believe it will succeed," he said. "Speculators who purchased and have held since July 1, 1920, the old securities, both here and abroad, will of course be out of luck if such a draft is enacted. But it remains to be enacted, and if the people of Germany have their say there is little chance of its being enacted."

German cities, among them Munich, Darmstadt, Danzig, Bielefeld, Wirzburg and Kissingen, were going right ahead buying up available amounts of their outstanding paper mark issues, or had expressed a willingness to buy them up to 25 per cent., according to Mr. Zimmermann. The City of Munich had been paying up to 8% per cent., and purchases by the City of Kissingen had been as high as 15 per cent. of the value of the issues outstanding, he said, while some other municipalities had given assurance of paying up to 25 per cent., with the average about 7 per cent. for all cities.

The heavy speculation in German pre-war and war securities started in 1920, at the low point of the mark quotation following the armistice and prior to the mark inflationary period. It has continued with wide fluctuations since then, wherever there are markets for German securities, and millions of dollars are said to have been made by speculators who used the prospects for bond revaluation as a means of creating a demand for these issues.

Owing to the municipal purchases of paper mark bonds, the selling of these has not been so extensive as in the case of the war loan 5s, which are the direct obligation of the German Government. Very few issues of the city bonds were reported yesterday, despite the lower price quoted. The larger part of the selling of the war loan bonds has been by other than Germans, save in cases of extreme speculation induced by sudden rises in the market quotations on the Berlin Boerse, which sets the price level for other markets.

SEES WORLD'S FUTURE IN PEACE IN THE PACIFIC

Premier of Australia Says the Commonwealth Shares Our Views on Armaments.

ADELAIDE, Australia, March 27.—Premier Bruce believes that "in the peace of the Pacific there lies the best guarantee of the future of the world," and that by friendship between Australia and the United States much can be done for the peace of the Pacific.

Mr. Bruce made this view known yesterday in his speech at Kooringa, in the Burra mining section, in which he referred to the forthcoming visit of an American fleet to Australia.

"The United States on their side of the Pacific, and we on our side," the Premier declared, "are standing for the same ideals and the same traditions, and we are facing very similar problems, although in vastly different circumstances.

"Both in America and here there is the one desire for the maintenance of the world's peace and the common aim to limit the burden of armaments, whether on land or sea or in the air, to the most restricted dimensions commensurate with national safety.

"Cooperation between the great navies of the United States and Great Britain is particularly to be sought in that ocean which more closely affects us, and there are indications that the paramount importance of the Pacific is becoming more widely recognized in other parts of the Empire. That recognition the visit of the American fleet will hasten and deepen."

"I would like to express the hope," Mr. Bruce continued, "that the visit of the American fleet will strengthen the ties of friendship with Australia that already exist. The Australian Commissioners to the United States on their return to this country have brought reports of the friendly feeling by all classes of Americans toward Australians. Let us hope that when the American fleet returns to its home port its officers and crew will carry back to their Government and their people a record, not only of the reception that Australia accorded them, but also of the feelings of amity and good will which the people of Australia have for their kinsmen of the great Republic of the United States.

"I firmly believe that by that friendship much can be done for the peace of the Pacific, and that in the peace of the Pacific there lies the best guarantee of the future of the world."

IMPLICATES OFFICIALS IN NAUTCH GIRL PLOT

Dancer's Uncle Involves Premier of Indore and Adjutant General in His Story of Intrigue.

BOMBAY, India, March 27 (Associated Press).—The feature of the trial today of the nine men alleged to have been implicated in the attempt to abduct Mumtaz Begum, the Nautch girl, formerly the mistress of the Maharajah of Indore, after she had left his domicile, was the story of Oriental intrigue and treachery as told on the witness stand by Alla Bux Wazir, uncle of Mumatz Begum.

Alla Bux Wazir said he was called to Indore after the girl had fled and was promised aid if he helped to secure her return to the Maharajah's palace. From Indore he proceeded to Bombay, where he told the wealthy merchant Abdul Kadir Baula, with whom Mamtaz Begum was living, of the plot.

The witness declared that he pretended to ally himself with the band of kidnappers so as to obtain their confidence and ascertain their plans. He declared he was Anand Rao Phanse, Adjutant General of the Indore State forces and one of the defendants, who gave him money and promised him that the Maharajah would give him more. He added that while the watchman at the bungalow of Baula had received a bribe of 2,000 rupees to leave open the door of the bungalow for the would-be abductors, he himself had only ten rupees in his pocket.

Mulgaokar, former manager of Indore State property in Bombay, testified that the result of the attempt to kidnap Mumtaz Begum was telegraphed to the Maharajah's aide de camp, and that after this the Premier of Indore ordered that nobody should remain on the Maharajah's Bombay property without first having obtained permission to do so.

The Maharajah of Indore is one of the leading princes of India. He is thirty-five years old. In wealth he perhaps ranks among the first ten of the immensely rich potentates. Like all the great Indian princes he has a priceless collection of jewels of all kinds. He is entitled to a salute of twenty-one guns on ceremonial occasions.

URGES DEFENSE OF FRANC.

Senator Berenger Says Progressive Improvement Is Possible.

Copyright, 1925, by The New York Times Company.
Special Cable to THE NEW YORK TIMES.

PARIS, March 27.—"The future of this budget will be the future of the franc," writes Senator Henry Berenger in the report of the Budget Commission to be distributed to Senators on Saturday, adding: "According as the franc is worth more or less, prices of materials, products and services will be adjusted more or less to the value of taxation receipts. The strong position of the franc thus remains the most certain foundation of balancing the 1925 budget.

"Inconsiderate hounding of investments, stocks and bonds appears one of the most serious political errors. No Treasury operation is possible without investments, no investments are possible without bank deposits, no bank deposits are possible without safety of deposits and transactions. This is the A B C for any post-war financial policies of France."

Senator Berenger points out that progressive improvement of the franc is possible and that when the problem of interallied debts is solved, national finances may be constructed on definitive bases above and outside party considerations.

$52,400 CERTIFICATES LOST.

Package Mailed From Havana Arrives Here Containing Old Newspapers

HAVANA, March 27.—Inspectors of the Post Office Department are investigating the loss of stock certificates valued at $52,400 which disappeared between Havana and New York. The certificates were in two packages, both registered and mailed by Julio Blanco Herrera and addressed to Henry L. Liebermann and Joseph Obermyer of New York.

According to the inspectors, when the New Yorkers opened the packages they found folded newspapers. An insurance company has offered a reward for the return of the certificates.

According to the Directory of Directors, there is a Theodore Obermeyer who is engaged in the realty business with Henry L. Liebmann. The Brooklyn telephone book also lists the brewery firm "Obermeyer & Liebmann" at 36 Forrest Street, Brooklyn. Neither Mr. Obermeyer or Mr. Liebmann could be located last night.

Illinois Publisher Left $1,100,000.

Special to The New York Times.

CHICAGO, March 27.—The estate of Henry H. Windsor of Evanston, owner of two-thirds of the stock of Popular Mechanics Magazine, amounts to $1,100,000, according to an inventory filed today in Probate Court. Mr. Windsor's holdings will be eventually divided between his widow, Lina E. Windsor, and his son, Henry Windsor Jr.

MUSSOLINI SCORES REPORTS OF ILLNESS

Denounces "Yellow Press" for Inventing Ailments and for Accusing Him of Shamming.

GETS OVATION IN CHAMBER

Torre Reports Italy Second In the Air, With Airplanes Able to Sink Any Battleship.

Copyright, 1925, by The New York Times Company.
Special Cable to THE NEW YORK TIMES.

ROME, March 27.—At the end of a discussion of foreign policy in the Chamber of Deputies today Premier Mussolini launched into a strong attack against "the yellow press" which spreads false information about Italy.

"That section of the press which is ready to stop at nothing," he said, "to increase its circulation and to make more money is a beast of prey let loose upon long-suffering humanity. It is the duty of all Governments to devise means to check its activities."

Premier Mussolini began his speech in such a low voice that the words were hardly audible in the press gallery. His voice gathered in volume, however, as the speech proceeded, but all the same the Premier gave the impression of being weak and tired. The Chamber gave him a tremendous ovation, standing and cheering both before and after his speech, which was frequently interrupted by applause.

"It is most deplorable," said Signor Mussolini, "that the yellow press should spread catastrophic news about Italy. But it is more deplorable still that some of this news has its origin in the plottings of renegade Italians."

Then amid the laughter of the Chamber he continued:

"Such is their imbecile perversity that after inventing illnesses which I never suffered they are now quite capable of inventing the story that during the last few weeks I was merely shamming sick."

Sees War Threat in Protocol.

Speaking about the general European situation Premier Mussolini referred to the Geneva protocol as a "machine which in the interests of peace was preparing to unleash war." The protocol, he continued, "has just received a second or third class funeral in Geneva, which reopens the whole question of European security. This is a problem which lies very near the heart of all European nations, and which now forms the subject of negotiations between the chief European chancelleries."

He did not feel at liberty, he said, to disclose what line the negotiations were taking. He could only assure Parliament that each phase is being carefully watched by the Italian Government, which is "carefully protecting" Italian interests. Some of the questions being discussed have particular interest for Italy, he declared, while others have general European interest, but in any case he promised to speak at greater length on this subject at an early date.

After stating that he dedicated all his time during his illness to pondering over the chief problems of Italy, and again referring to the false rumors spread abroad as a "contemptible manoeuvre," Signor Mussolini concluded:

"I am today, as I was in the past, and as I shall always be in the future, the devoted servant of the nation."

Speaking before the Senate on Italy's financial situation, Finance Minister De Stefani devoted almost his entire attention to the question of the fiduciary circulation. He agreed with the opinions expressed by many Senators that reduction of the circulation is urgent as the only measure capable of increasing the purchasing power of the lira, thus bringing a decrease in living costs.

"The following figures," he declared, "show that a gradual reduction in circulation has already begun. On Dec. 31 last year the circulation was 20,514,000,000 lire. On Jan. 31 this year it was 20,046,000,000. On Feb. 28 it was 19,873,000,000."

He predicted that on March 3 the circulation would be 19,400,000,000 lire and on April 30, 18,790,000,000 lire.

Chamber Gets Report on Aviation.

ROME, March 27 (Associated Press).—Interesting figures on Italy's air forces are contained in the budget report submitted by Andrea Torre, Budget Reporter. It states that on June 30, 1924, Italy possessed sixty squadrons with 1,500 airplanes, of which 650 were fighting machines, and that by next Summer she will have ninety squadrons with 2,000 airplanes, 900 of them of the fighting type.

The report added that France possessed 138 squadrons, Britain had 54 squadrons and was spending 2,200,000,000 lire, while Italy, with 73 squadrons, was spending only 450,000,000 lire.

Italy now occupied second place in aerial power, Signor Torre said, but he declared she would soon be surpassed by Britain, who was planning to bring her aerial equipment to the same level as that of France. Therefore, he said, it was necessary for Italy to increase the appropriation for this section of her army.

The Budget Reporter expressed satisfaction over the improvement in aviation in Italy. He declared the country now had airplanes which could drop bombs weighing 800 kilograms and which could sink any battleship.

The Chamber of Deputies tonight approved the budget of the Foreign Ministry by a vote of 257 to 7.

TORNADO RAVAGES MAJORCA.

Island Reported Devastated by Storm—Damage in Argentina.

Copyright, 1925, by The New York Times Company.
By Wireless to THE NEW YORK TIMES.

PARIS, March 27.—Telegrams from Palma, Majorica, declare the island has been devastated by tornado.

At Andraitx, a dozen houses were demolished. A church tower at Calonge was overthrown. The windstorm was accompanied by torrential rain which swept away two iron bridges and destroyed considerable crops.

Several villages are reported entirely surrounded by water. The German ship Christian dragged her anchor at Port Soller and went ashore.

Both there and at Vlut the damage to shipping and ports was extensive.

BUENOS AIRES, March 27 (Associated Press).—Advices from Rosario, Argentina's second city, report a tornado swept over sections of the Provinces of Santa Fe last night, causing numerous fatalities and heavy property damage.

Details of the storm were still lacking owing to interrupted wire communication, but reports are that in the towns of San Jinaro and Classon the roofs of the railway stations and many houses were blown off and some houses destroyed.

A special train carrying relief supplies has been despatched to the scene.

Mrs. Smith Goes to London.

Copyright, 1925, by The New York Times Company.
Special Cable to THE NEW YORK TIMES.

PARIS, March 27.—Mrs. Alfred E. Smith, wife of Governor Smith of New York, and their daughter, Emily, left Paris for London today, on the way home after several weeks' tour of Europe. During their visit to Rome Mrs. Smith and her daughter had a private audience with the Pope, Cardinal Mundelein acted as interpreter. The audience was unusually long, lasting half an hour.

Mrs. Smith and her daughter are scheduled to sail on the Leviathan next Tuesday.

LADY RUMBOLD GETS LOST £15,000 PEARLS

French Woman 'Loses' Hers at Caux and Finding One String Unearthed the Other.

Copyright, 1925, by The New York Times Company.
By Wireless to THE NEW YORK TIMES.

GENEVA, March 27.—Lady Horace Rumbold, wife of the former British Minister at Berne, now at Madrid, received today by a diplomatic courier a pearl necklace which two years ago was reported missing from her suite of rooms when she was staying at the Palace Hotel in Caux.

The loss of the necklace, which is said to be worth £15,000, was attributed at the time to the work of a clever thief, when months of searching on the part of the hotel officials and the police failed to reveal it.

Yesterday, however, the mystery was solved, by accident, when a French woman occupying the same suite of rooms as Lady Rumbold was astonished to see her pearl necklace disappear behind a washstand while she was taking a bath.

She informed the manager, who dismounted the washstand. To the surprise of both, at the bottom of the cistern they found two pearl necklaces instead of one.

LULL IN MOROCCO WAR.

Many Natives Killed Trying to Get Food Through Spanish Lines.

Copyright, 1925, by The New York Times Company.
By Wireless to THE NEW YORK TIMES.

TANGIER, March 27.—Ramadan, the month of fasting, is at hand and, unless the Spaniards attack, there is likely to be a period of complete calm in the Spanish Moroccan zone. During the last week or two there has been desultory fighting along the whole line, with one or two serious attacks on the Spanish convoys. The natives, driven by hunger, persist in frequenting the Tangier markets. A considerable number, including women, have been shot while passing through the Spanish lines. Others are reported to have been killed by mines laid on the tracks leading to Tangier. Haggard, famished men and women risk their lives nightly in order to procure food for their suffering families, and at sunset approaches they can be seen in the Tangier zone approaching the Spanish frontier carrying sacks of flour on their backs, waiting for nightfall to attempt to get through the lines.

There are many refugees at Tangier, especially women and children, in a state of great misery, which is aggravated by the fast of Ramadan.

ADJUSTS TEACHERS' PAY.

Lord Burnham's Award for English Schools Follows Old Scale.

Copyright, 1925, by The New York Times Company.
By Wireless to THE NEW YORK TIMES.

LONDON, March 27.—A new solution was proposed today of the old standing dispute about the salaries of men and women public school elementary teachers. Lord Burnham, who drew up the scale under which the schools have been working for the last five years, issued his award in arbitration of the demand of many public school authorities for a reduction in their pay.

He recommends that the women's aggregate pay covering forty-four years of normal professional life should be from 81 to 82 per cent. of the men's. In the secondary schools the women are slightly better off, as their aggregate varies from 82 to 84 per cent. of the men's.

Generally, Lord Burnham recommends that his former scale be maintained, with the small adjustments downward in some cases being counterbalanced by slight increases in other classes.

VETERAN KILLED BY SHELL.

Pollu Who Escaped Death in Battles Hits Missle With His Axe.

Copyright, 1925, by The New York Times Company.
Special Cable to THE NEW YORK TIMES.

NANCY, March 27.—In Eastern France the war is still taking its toll of human life. Scarcely a month passes without a plow or harrow turning up an unexploded shell. Farmers and their horses have been killed that way by scores since the great war ended.

Today in Anance Forest in Lorraine another victim was added to the long list, under curious circumstances.

As a wood chopper named Christophe Parentin swung his axe to fell a tree it cut into the nose of an unexploded German shell lodged there nearly a half score years ago. The explosion was heard nearly a mile away as the shell rent the tree asunder and killed the unfortunate man. His body was torn to pieces by the shell splinters.

For four years in the French Army Parentin fought the Germans and escaped without a wound.

APPEALS TO LUDENDORFF.

Hindenburg Asks Comrade to Retire From German Campaign.

Copyright, 1925, by The New York Times Company.
By Wireless to THE NEW YORK TIMES.

BERLIN, March 27.—"Maybe this will be the last request which I shall make in my life to you," the aged Field Marshal von Hindenburg is said to have written to his old comrade in arms, General Ludendorff, seeking to dissuade him from continuing as a Presidential candidate at Sunday's election.

Ludendorff's candidacy is generally thought to have robbed the Right bloc candidate, Jarres, of his last chance of getting elected on Sunday. Hence the Right bloc leaders asked Hindenburg to try to persuade Ludendorff to give up running.

The Hindenburg letter to Ludendorff containing the sentence above quoted resulted. But Ludendorff remains deaf to the old Marshal's request—to the outspoken disgust of the Right bloc leaders.

PARISIANS IN SECOND DUEL.

Two Who Aimed Badly With Pistols, Satisfy Honor With Swords.

Copyright, 1925, by The New York Times Company.
By Wireless to THE NEW YORK TIMES.

PARIS, March 27.—Having failed last week to do each other any injury with pistols, two determined duelists, Gilbert Charles and Jaime de Zuluets Reynar, tried again with swords this morning.

In the sixth round Zulueta was wounded in the forearm.

Charles is a journalist, and the quarrel between the two men is of a professional character.

Dueling is against the law in France, but this is the third duel in the past fortnight.

GERMANS KEEP UP VIGOROUS CAMPAIGN

Although No Candidate Expects to Win Tomorrow, All Are Fighting Strenuously.

INTEREST IN APRIL ELECTION

Republicans Hammer on Their Argument That a Vote for Jarres Is a Vote for Monarchy.

By T. R. YBARRA.

Copyright, 1925, by The New York Times Company.
By Wireless to THE NEW YORK TIMES.

BERLIN, March 27.—If Germany elects a President next Sunday it will be a bigger political surprise than Poincaré's overwhelming defeat in France last year. Germany presents a remarkable spectacle of a land making a grand hue and cry about a Presidential election which—unless something quite unforeseen happens—will be entirely barren of results. While the Democratic candidate, Hellpach, harangues a huge audience at Berlin and the Right bloc champion, Jarres, works himself into oratorical frenzy at Mannheim, and other speakers exhort audiences throughout the country to vote for the only man who can save Germany—there are seven of him—listeners to all this din find their excitement dampened by the thought that no candidate, be he Jarres or Marx, Braun or Hellpach, Thaelmann or Held or Ludendorff, can possibly become President next Sunday unless political wiseacres have been ludicrously fooled.

With the election only two days off public interest is already concentrating on the second and decisive election for April 26. The public generally is looking upon next Sunday's voting as a mere preliminary trial of strength between parties. If any of the candidates in the field gets the necessary majority next Sunday he will completely upset the calculations of the canniest prophets hereabout.

Jarres, the Right bloc candidate, still has the best chance, though Ludendorff's candidacy has impaired it. Other candidates scarcely have a look-in. Nevertheless their supporters are making the welkin ring with impassioned speeches and slinging mud at rivals with such vim one might suppose they really believed their candidate was about to become the late President Ebert's successor. Deep down in their hearts, however, they have only the smallest hope of success at the first election.

In an endeavor to show anew that a vote for Jarres means a vote for German monarchy, the Republican Berliner Tageblatt today prints a yarn about the Reichstag member Everling, an ardent monarchist, who already had a moment of fame a few weeks ago when, to a remark by a Socialist Reichstag member that the Luther Government had brought Germany nearer to monarchy, he retorted "Thank God." According to the Tageblatt, Everling said last night at a Jarres meeting attended by Prince Oscar of Prussia, son of the ex-Kaiser Wilhelm: "We Monarchists really should not participate in a Presidential election. We know no President, we know only a King of Prussia. Nevertheless, we must participate to prevent the German republic from becoming stronger. But I hope and feel sure that this will be Germany's first and last Presidential election."

To which the Tageblatt adds: "All those agreeing should vote for Jarres."

PORTUGUESE FLIER KILLED.

Dies at Barcarena in Crash Which Injures Two Other Passengers.

Copyright, 1925, by The New York Times Company.
By Wireless to THE NEW YORK TIMES.

LISBON, March 27. — Lieutenant Picarra was killed, and Lieutenant Caldau and the special correspondent of the Alcuho were seriously injured today in an airplane crash at Barcarena.

They were flying after the plane of Captain Pinsherro Corriera, who recently planned to fly to Portuguese Guinea, and after leaving on March 7 was compelled to descend in the Province of Algarve and return to Lisbon. He went up this morning, but soon after the start their plane fell to the ground.

BE HEALTHY

Dr. Sol will write you a prescription for health which costs nothing to fill,

And which gives more beneficial results than any other ever compounded.

It is just this: Liberal quantities of brilliant sunshine taken out-of-doors.

Thousands fill this prescription nearly every day on the Boardwalk at Coney Island.

And complete their enjoyment by dining at CHILDS.

Childs

Authentic for Spring

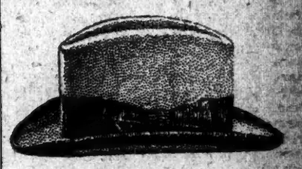

LATEST SOFT HATS BY

HENRY HEATH

OF LONDON

10.00

Just over from the other side—and already going big on both sides!—the new spring models by Heath of London, the world's foremost hatter—bigger, broader effects, with bound or cut edge—in tan, taupe, or daybreak.

Franklin Simon & Co. Fifth Avenue

WEST 38TH AND 37TH STREETS (SEPARATE ENTRANCES) NEW YORK

Entire Contents Copyrighted, 1925, by Franklin Simon & Co., Inc.

B. Altman & Co.

Introducing the new and exclusive

Marvel-Ease

Porch Divans and Couch Hammocks

for homes where luxurious ease is an essential of living.

These Divans and Hammocks are colorfully and comfortably upholstered with markedly unusual new chintzes and cretonnes that lend a decorative touch to their surroundings, while their silent mechanism assures supreme satisfaction.

Lawn Umbrellas

Sturdily built, without sacrifice of graceful line, are resplendent in coloring and may be matched with Table and Chair Sets for Lawns or Sun Rooms.

Fourth Floor

Madison Avenue - Fifth Avenue 34th and 35th Streets New York

ADVERTISEMENT.

If I were a Trained Nurse

I WOULD certainly own a good flashlight. I'd find many uses for it around the hospital, to say nothing of the uses in private homes.

I'd take thermometer readings with it at night. I'd use it

COOLIDGE APPOINTS SHOALS COMMISSION

It Will Report Before Congress Meets on the Best Way to Utilize Project.

EX-SENATOR DIAL A MEMBER

The Others Are J. C. McKenzie, H. A. Curtis of Yale, William McClellan and R. F. Bower.

Special to The New York Times.

WASHINGTON, March 27.—President Coolidge today announced the names of the five men who are to examine into and report to him upon the most practical method of utilizing Muscle Shoals. No Cabinet member was selected.

The commission will be composed of former Representative John C. McKenzie of Illinois, former Senator Nathaniel B. Dial of South Carolina, Professor Harry A. Curtis of Yale University, William McClellan of New York City and Russell F. Bower of the Farm Bureau Federation.

The White House intimated that it expects the commission to make a most comprehensive study of the project. It is expected that it will advance its inquiry far enough to submit its report to the President prior to the meeting of Congress next December.

The appointment was in compliance with the Madden resolution adopted by the House at the last session. The Commissioners will receive compensation, President Coolidge said today.

Mr. McKenzie was a member of the House from the Thirteenth Congressional District of Illinois from the Sixty-second to the Sixty-eighth Congress, inclusive. He announced in December, 1923, that he would not be a candidate for the Sixty-ninth Congress.

Mr. Dial was a member of the Senate from March 4, 1919, to March 4, 1925.

Mr. Curtis is Professor of Chemical Engineering at Yale. He was consultant to the Department of Agriculture in the reorganization of its fertilizer work and was one time executive officer of the Nitrogen Research Office under the army. He directed the recent world nitrogen survey of the Department of Commerce.

Mr. McClellan, an electrical engineer, is a graduate of the University of Pennsylvania and was at one time Dean of the Wharton School at that university. He is Past President of the American Institute of Electrical Engineers and has had large experience in construction and operation of electrical equipment.

Mr. Bower was born in Berwyn, Pa., in 1885 and was educated at Wesleyan University. He has been engaged for some time with the American Farm Bureau Federation in the study of Muscle Shoals problems, particularly in their relationship to agriculture.

Members of the commission were characterized as opponents of Government operation by Senator Norris of Nebraska, Chairman of the Senate Committee on Agriculture. Senator Norris led the fight in the upper house for Government operation of Muscle Shoals.

USE DEAD BANDIT'S NERVES.

French Doctors Save a Girl's Life by Grafting Operation.

Copyright, 1925, by The Chicago Tribune Co.

PARIS, March 27.—The life of a five-year-old girl was saved by nerves cut from the throat of a guillotined bandit yesterday, hospital doctors at Lille announced today. A nerve centre was placed in the girl's neck yesterday and today the child is resting easier and the physicians are hopeful of the success of the first such operation ever performed.

Raoul Oliver, chief of a band of bandits called the "Cagoules," because they wore shrouds over their heads when they were holding up victims, was executed at daybreak yesterday at Lille. Previously the hospital authorities had obtained the prison warden's permission to extract the nerve centres.

Two doctors and a trained nurse waited at the prison for the execution. When the guards hurried in with the decapitated body of the murderer they immediately extracted the portions they wanted. Placing the nerves in a solution, they rushed to the hospital in an automobile.

If the operation is successful, the doctors intend to request the Government to place the bodies of all executed criminals at their disposal for grafting cases.

Presbyterian Hospital Fund.

Contributions totaling $2,508,434 have been received for the new Presbyterian Hospital in the Medical Centre, it was announced yesterday by the Building Fund Committee. The hospital is seeking to raise $7,000,000.

SAYS DOLLARS PLAN PACIFIC SHIPPING TRUST

Chamberlain, Pacific Mail Firm's Lawyer, Fights Bid for President Type Ships.

Special to The New York Times.

WASHINGTON, March 27.—A charge that "R. Stanley Dollar and associates" and others were attempting to set up a monopoly of American shipping in the Pacific was made before the Shipping Board today at a public hearing in relation to the proposed sale by the Government of the five vessels of the President type now running out of San Francisco.

The charge was made by George E. Chamberlain, former Senator from Oregon, counsel for the Pacific Mail Steamship Company. He declared that he spoke from personal knowledge in making the allegation that a plan had been initiated to monopolize all shipping between Pacific Coast ports and the Orient.

Mr. Chamberlain told the board that the information had come to him first hand at a Washington dinner given several years ago by Herbert Fleishhacker, a San Francisco banker. Mr. Chamberlain said that at the dinner there was an extended discussion of the formation of a $30,000,000 corporation to take over all the Government's tonnage in the Pacific.

Mr. Chamberlain urged favorable action on the proposal of the Pacific Mail Steamship Company to purchase the five ships for $5,625,000 and to operate them in stock partnership with the Government.

Counsel for the commission, in an opinion recently submitted, held that under the Merchant Marine act the Government could not enter into a conditional sale, and that the board was stopped by law from accepting the Pacific Mail bid.

Mr. Chamberlain replied to this argument today, contending that the Government was specifically authorized by the act to accept stock in a new corporation as proposed in the bid of his client. He then made his charge against the Dollar group.

The Dollar Company has offered $1,125,000 for each of the five vessels which the Pacific Mail now operates under a Shipping Board lease. They are the President Pierce, President Lincoln, President Cleveland, President Wilson and President Taft.

Mr. Chamberlain told the board that if it withdrew its support from the line by selling the ships to the Dollars a rate war would ensue distinctly hostile to independent shipping by American citizens. In making its proposal, Mr. Chamberlain said, the purpose of Pacific Mail was to indicate to foreign competitors that the United States maintained a helpful cooperative interest in Pacific Ocean shipping. He added:

"The Pacific Mail bid looks to the permanent retention of this route. The Dollar bid does not. The longest period the Dollar bid agrees to maintain service is five years, but with an option to get out whenever they want to get out. After five years, assuming they do not surrender the ships before then, the Dollars can send these ships anywhere."

Mr. Dollar declined to reply to Mr. Chamberlain and the board then went into executive session.

COOLIDGES LEAVE ON CRUISE

Quiet Week-End Scheduled Aboard The Mayflower on the Potomac.

WASHINGTON, March 27.—President and Mrs. Coolidge left late today for a week-end cruise down the Potomac on the yacht Mayflower.

They were accompanied by their son John, Mrs. Coolidge's mother, Mrs. A. I. Goodhue; Senator and Mrs. Gillett of Massachusetts, Mrs. A. T. Hert, Republican National Committeewoman from Kentucky, and Mr. and Mrs. Charles C. Glover Jr. and Mr. and Mrs. A. T. Dodd of Washington.

On the way to the navy yard, where the yacht was anchored, the President stopped at the Congressional Library for several books which he desired to read while cruising. The departure was made in a chilly drizzle with a sharp wind blowing.

The President plans to return to Washington Monday morning, and it is unlikely that any landings will be made.

White House Pets in Hospital.

WASHINGTON, March 27.—It has been a bad year for White House pets. Rob Roy, Mrs. Coolidge's white collie dog, and one of the cats at the Executive Mansion are now at Walter Reed Hospital for treatment and Paul Pry, Mrs. Coolidge's Airedale, was a patient at the same retreat last Fall. The cat chased one of the squirrels on the White House lawn once too often and was scratched severely in a close encounter. To keep the cat company it was thought well to send Rob Roy to the hospital also for treatment of a skin infection.

WASHINGTON SPRING A SCENE OF DELIGHT

Capital City Enters Its Most Beautiful Season as the Pink Cherry Blooms Hold Sway.

MAGNOLIAS ARE FRAGRANT

Varied Hues and Perfumes of the White House Grounds Entice Lovers of Nature.

Special to The New York Times.

WASHINGTON, March 27.—Washington is now on the threshold of its most beautiful season, the early Spring. The mild rains and warm weather have advanced the blooming season by at least two weeks. Today, with Congress away, the Potomac shad running well and the parks and driveways lined with colorful and fragrant blooms the national capital is enjoying the beginning of two months of beauty which will give way early in June to dry, enervating heat.

The many parks are splendid in their attire of early blooms. In nearly each of the older parks in the residential sections may be seen the early yellow blooms, jonquils and Forsythias. In contrast with them are the pink and white magnolias filling the air with their fragrance.

But the principal attraction for which Washington has become noted is the early appearance of the pink Japanese cherry trees surrounding the tidal basin. They are now in full bloom, while the miles of white blooms of the same variety along the Potomac Speedway driveway will not turn pink for another three weeks.

All the Spring floral beauty of Washington is by no means confined to Potomac Park, where the blooming Japanese cherry is attracting many thousands of citizens every day.

It also is blossom and budding time in the grounds about the White House, and those who frequent this section of the city, while not really jealous of the attention being paid for the moment to the touch of Spring in Potomac Park, contend that the White House grounds really have more to offer in variety of color and genuine interest and beauty.

Beautiful Magnolias and Hyacinths.

At the moment the centre of attraction in the President's gardens are the two huge Japanese magnolias. They stand very close to the fence along Pennsylvania Avenue. Their flowers are of a delicate light pink hue. These two picturesque trees are slightly in front of and on either side of the fountain, directly in the centre of the front lawn, and form an attractive vista from the front windows of the White House to Lafayette Park.

This picture is made all the more attractive by the several Forsythia bushes in their bright yellow dress, and the two Japanese quince trees, with their deep pink blossoms, which are clustered about the fountain area.

Between the two Japanese magnolias and in front of the fountain is a panel of light blue hyacinths. They will be followed by peonies and white phlox. Also around this fountain are several score of narcissus plants. There is an attractive bed of narcissus on the slope directly in front of the executive office. These beds will give way later to iris of various shades and of different varieties. The blue German and the white Japanese iris will predominate.

The Weeping Cherry Trees.

Then there are the beauties of the rear grounds. Those three famous old flora magnolias near the steps of the rear portico are in full bloom, and so are the several weeping cherry trees. The latter, by the way, are considered by many floriculturists as far more beautiful than the Japanese cherry trees. These trees, small in stature, are great favorites of the President and Mrs. Coolidge. There are nearly two dozen Japanese cherry trees in the rear grounds, but for some unaccountable reason they are not in full bloom. These trees are like those in Potomac Park and were planted at the same time. At various spots in the rear grounds wild violets are peeping modestly above the grass. There are several pansy beds and probably half a hundred jonquil plants.

Another attraction in the back grounds are the crocus plants—just how many not known—but it is estimated officially that there are not less than 10,000. These flowers are of several colors. They were the first to bloom and are just commencing to show signs of fading.

Radio Entertainer Gets Divorce.

Harry Reichman, an entertainer known to radio as Harry Richman, received an interlocutory decree of divorce yesterday from Yvonne Reichman. The decree was granted by Supreme Court Justice Harry E. Lewis in Brooklyn. Mrs. Reichman did not contest the action. They were married at San Francisco on Dec. 5, 1918.

MRS. TINNEY INSINCERE, TINNEY'S LAWYER SAYS

Charges Bad Faith in Separation Suit, Which Comedian's Wife Seeks to Withdraw.

Mrs. Edna Tinney, wife of Frank Tinney, the comedian, was charged with insincerity in the Queens Supreme Court yesterda, before Justice Edward Reigelmann, in the suit for separation which she stared againsa Tinney last August after he had sailed for England.. The charge was made by George A. Hopkins, Tinney's attorney, in connection with Mrs. Tinney's application to withdraw the suit.

"Mr. Tinney is very desirous that this action for separation be tried, because it was not started in good faith," Mr. Hopkins declared. "Mrs. Tinney charges abandonment, but he did not abandon her. She assisted him in his preparations for going abroad, and afterward wrote him very affectionately. When application for alimony and counsel fees came before this court in November Mrs. Tinney's attorney was not ready, and the case was marked off the calendar. Again, in February, when the action came up, Mrs. Tinney was not ready. Tinney has conveyed to his wife a half interest in the home at Baldwin, L. I., which is valued at $75,000, and he also gave her a half interest in a mortgage for $20,000 which he holds on property in Baldwin."

"Mrs. Tinney has not received any support from her husband since he went abroad," the attorney representing the plaintiff told the Court. "He left her with a seventeen-room house on her hands and a son to look after, but no money. No provision has been made for her support, and hence there is no reason why this case should be continued. She has been compelled to take her son from a private school because she has no money."

Justice Riegelmann reserved decision.

When the lawyer who represented Mrs. Tinney was asked about the rumored divorce action to be started by Mrs. Tinney, he replied that Harry Oshrin, attorney for Mrs. Tinney, had not returned from London, and nothing would be decided upon until he reached New York.

NEGRO 'DIPLOMAT' KEPT IN STATE DEPARTMENT

Kellogg Has the Rules Set Aside for Eddie Savoy Despite His 70 Years, 55 in the Service.

WASHINGTON, March 27.—Secretary Kellogg has intervened personally to keep "Eddie" Savoy, the ancient master diplomat of the State Department's corridors, in active service despite his 70 years, all but fifteen of which have been spent as a State Department employe.

For another two years the gnarled, bent figure of the chief of the department's negro messengers, who has been usher at the door of a score of Secretaries of State, will continue to bow members of the diplomatic corps to and from their conferences with just that shading of ceremony which is the exact measure of their rank. The age retirement rule has been suspended for him because of the span of service which has made him the senior department employe by many years.

"Eddie" entered the service as a page boy under Secretary Hamilton Fish, when General Grant was President. Since then, at the Secretary's door, he has watched a platoon of Secretaries and a legion of diplomats come and go, and has become so wise in suave courtesy and ingenuity that his ability to keep the envoys of the allied nations and the central powers out of each other's paths when they came to the department in the early days of the World War won the admiration of the diplomats themselves.

When the best figure appears at the department garbed in formal frock coat for any but the weekly diplomatic reception day there is trouble in the wind. It was so he dressed to carry passports to the Minister from Spain before the war declaration of 1898. And "Eddie" rounded out that experience by traveling to Paris with the American peace delegation and affixing there the official seals to the treaty that ended the Spanish-American War.

$30,000 VERDICT SET ASIDE.

Clyde Line Gets a New Trial in Wife's Suit Over First Mate's Death

The Appellate Division of the Supreme Court yesterday set aside a verdict for $30,465 in favor of Mrs. Elizabeth Beer, 151 West 117th Street, widow of Adolf Beer, first mate of the Clyde Line steamship Inca, who was killed in an explosion on the ship in 1922. The court found that an amended complaint introduced during the trial caught the defendants unprepared and entitled them to a new trial.

The explosion occurred on Aug. 23, 1922, in the harbor of San Pedro de Macoris, Dominica. In the original complaint the plaintiff set forth that the steamship company was negligent in not providing a seaworthy vessel, in giving First Mate Beer an insufficient and insecure place in which to work, and in unlawfully causing gunpowder to be stored on the vessel. The amended document alleged the Captain of the ship had been negligent in not causing powder that had fallen through leaks in the cases to be removed from the decks and in failing to exercise sufficient supervision to prevent any one from lighting or throwing matches on the deck.

FIRE HALTS BRIDGE TRAFFIC.

Passengers on Blazing Car Brought Back in Trucks.

Fire in a crowded eastbound Third Avenue trolley car in the middle of the Williamsburg Bridge during the rush hour last night caused much excitement among the passengers, most of whom were women, and tied up traffic for more than thirty-five minutes.

The passengers were assisted across the westbound tracks and over a five-foot railing to the north roadway by Sergeant Heine of the Bridge Precinct, assisted by Patrolmen Judge and Willice. The police commandeered automobiles and trucks, on which the passengers were carried back to the New York end of the bridge.

After the fire had been put out by firemen the car was towed to the Williamsburg Bridge Plaza, at the Brooklyn end of the bridge. The fire, it is believed, was caused by a short circuit.

PREDICTS PLENTY OF LIQUOR

Anti-Prohibition Association Points to Canadian Line Activity.

WASHINGTON, March 27.—Basing their estimates on activities along the Canadian border, the National Association Against the Prohibition Amendment predicted today that "whiskey will be plentiful this Summer, and cheap at that."

"As the warm weather continues," it said in a statement, "and the demand for the highball, the rickey and the julep increases, so the rum-running along the Canadian border will increase also. Prohibition officials, according to our information, are helpless in the face of this unprecedented onslaught."

The association also attacked the new "shorter" Bible compiled by Professor Charles Foster Kent of Yale, declaring it was a "prohibition Bible" and had been deleted of references to wine, except where the reference was unfavorable.

LIQUOR ON BEAUFORT BRINGS NAVY TRIALS

Five or Six Officers Will Be Court-Martialed, Secretary Wilbur Announces.

NAMES ARE NOT DIVULGED

Captain Wilbert Smith, Who Led in Hampton Roads Search, Is Transferred to Newport.

Special to The New York Times.

WASHINGTON, March 27.—At least five, and perhaps six, naval officers will be court-martialed because liquor was smuggled in from the West Indies on the transport Beaufort. When the Beaufort docked at the Hampton Roads naval base on Feb. 24 forty cases of liquor were found by a squad under command of Captain Wilbert Smith, Assistant Commandant.

Rear Admiral Roger Welles, the Commandant, reported to Secretary Wilbur and a court of inquiry was ordered.

Secretary Wilbur stated today that he had completed his study of the Court's report, and that he has ordered a court-martial against "five or six officers."

The Secretary declined to publish the names of the officers, but said that the papers on which the trials will be based will be ready in a few days, and that the trials will probably be held at Hampton Roads. Whether the accused officers are all of the commissioned personnel of the Beaufort, or will include officers on duty ashore, could not be ascertained. When the Court convenes the names will be published.

The raid of the Beaufort created a sensation in naval circles, extending far beyond the Hampton Roads base, and the court-martial decision is equivalent to notice by Secretary Wilbur to the personnel at home and abroad that he expects strict enforcement of prohibition in the navy.

It is contrary to regulations to have intoxicants on any naval vessel other than for medicinal purposes, and, in the case of the Beaufort, the Volstead act was violated when intoxicants were brought within the three-mile limit.

The Beaufort has been transporting personnel and supplies between Hampton Roads and vessels and stations in Cuba, Panama, Haiti, Santo Domingo and the Virgin Islands. Many of the ports it makes are wet, and so liquor is easily obtainable ashore.

Captain Smith, whose marines made a thorough job of their inspection of the Beaufort, has been transferred from Hampton Roads to the War College in Newport. Secretary Wilbur said the order was not connected with the Beaufort raid.

SOON BACK IN SING SING.

Out 5 Months After Serving 18 Years, Robber Gets 3 More.

William McCafferty, 62 years old, who was released from Sing Sing last November after serving eighteen of a twenty-five-year term for safe robberies in this city, was sentenced yesterday to a flat term of three years in the penitentiary when he pleaded guilty before Judge Mancuso in General Sessions to attempted burglary in the third degree.

McCafferty was captured on March 9 last by Policeman Kilroy of the West 152d Street Station on the roof of the Bunny Moving Picture Theatre, at 3,589 Broadway. He had jimmied the roof door, it was charged, and he and his confederates had planned to blow open the safe.

McCafferty told Judge Mancuso that he had tried to lead a straight life since his release from Sing Sing. He added that he was drunk on the night of his capture. During his imprisonment his wife had died and his daughter had disappeared. He had been employed as a fireman in a downtown bank, but said he quit because he received only $18 a week. Judge Mancuso ordered that he be kept in the penitentiary for the maximum term.

Kessler Aids Must Serve Terms.

An application to modify the sentences of two years imposed on Morris E. Becher and Murray Birnbaum, convicted with Mannie Kessler of violating the prohibition law, was denied yesterday by Federal Judge Winslow. The Circuit Court had affirmed the conviction. The application was based on the new probation law permitting suspended sentences. The men will be taken to the Atlanta Penitentiary at once.

WOMAN SLAIN WITH AXE, INFANT NEAR IN CRIB

Screams Arouse Neighbor, but Assailant Flees—A Rejected Admirer Sought.

Mrs. Amelia Cassenelli, 25 years old, was murdered yesterday with an axe in the three-room apartment which she occupied with her husband, Daniele, and their eighteen-months-old son, Albert, on the ground floor of 11 Cornelia Street.

The body was found by Mrs. Louise Baldesara, a friend, who hastened from her fourth-floor apartment when she heard the screams of Mrs. Cassenelli. The young woman was lying under the child's crib, beside which lay a new axe. No trace of the assailant was discovered.

Emilio Bartelloff, the janitor, told the police he had seen Mrs. Cassenelli walk into the house fifteen minutes previously. The police found her husband, who is employed as a laborer by Ford & Campbell, piano manufacturers in the Bronx, at his work. He said he had met his wife when they were children in Italy, had seen her again while he served overseas with the United States forces and had returned after the war to marry her, bringing her to New York three years ago.

The police believe she was slain by a man who had sought to pay her attention. They questioned the husband about this and are now seeking his brother, it is stated, for further information.

Robbery, it was stated, was not the motive, because some change in her handbag and $60 in a tin box, which also contained some jewelry, were found untouched.

FORESEES 2,380,000 RESIDENTS IN BRONX

Borough's Board of Trade Plans Ahead to Care for Predicted Increase.

The Bronx will have a population of 2,380,000 within the next thirty-five years, it was predicted by speakers at a mass meeting held by the Bronx Board of Trade at Morris High School last night. Ernest P. Goodrich, chief engineer of the regional plan, called that section of the city the "Wonder Borough" and said that from 1910 to 1920 the population increased 70 per cent., against Manhattan's 18 per cent.

Alexander Haring, Chairman of the Traffic and Waterways Bureau, said that the Bronx Board of Trade had studied the borough's growth and had in mind plans for the development of transit facilities. Among these are provisions for at least three or four great boulevards like the Grand Concourse and thoroughfares like Jerome and Webster Avenues and Southern Boulevard.

From these boulevards it is planned to run connecting lines and to provide for additional subways up First Avenue and Willis Avenue, connecting with the present subway at 149th Street and along the entire length of the Grand Concourse.

Chairman Haring said that it was only a question of time when it would be necessary to raze the elevated structure on Third Avenue and substitute a subway along the entire course of that thoroughfare. He predicted that housing facilities would be provided when the boulevards are expanded. As evidence of the remarkable growth of the borough he said that in 1880 the population was only 43,000. In 1920 it had increased to 732,000, while the population today has jumped to 1,000,000.

More than thirty of the Bronx's civic and fraternal organizations were represented at the meeting.

FALLS DEAD IN TUBE TRAIN.

William J. Evans Jr., Chicago Manufacturer, Victim of Heart Disease.

William J. Evans Jr., President of the Evans Fibre Box Company of Chicago, fell dead yesterday in a Hudson tube train between Christopher Street, Manhattan, and Hoboken, under the Hudson River.

E. R. Hankins of 1,108 Maple Avenue, Evanston, Ill., who was with Mr. Evans, found Dr. H. E. Meeker of 213 East Seventeenth Street on the train, but the stricken man died before help could reach him. He had been suffering from a heart ailment.

Mr. Evans was 47 years old and lived at 4,712 Drexel Boulevard, Chicago. He is survived by his widow and a daughter, 17 years old. He was a member of the Chicago Yacht, Flossmoor Golf and South Shore Country Clubs. The body will be taken to Chicago for burial.

WHEELER INDICTED IN OIL CASE PLOT

Continued from Page 1, Column 1.

desired to delay a report until after the Senate had adjourned for the Summer.

As the affairs of Senator Wheeler now stand, there are two indictments pending against him. The first was found in Montana while the Senate committee which investigated the operation of the Department of Justice under Harry M. Daugherty was in the midst of its revelations. This indictment charged that Senator Wheeler accepted a fee to appear before the Interior Department for the Campbell interests and the trial has been set for April 16 at Great Falls.

Gordon Campbell also is under indictment in Montana for using the mails to defraud. This trial was set for April 10, but with the consent of Government counsel it has been delayed until after the Wheeler trial.

Trial on the indictment found in the District of Columbia will be held in the District.

It was said today that Department of Justice agents were opposed to giving immediate publicity to the Grand Jury report through the newspapers. This was overcome, however, when it was reported that there was practically no danger that any of those indicted would attempt to make their escape.

The indictment returned today charges that the acts alleged to constitute the conspiracy were carried on continuously from April 1, 1920, to January, 1924. This brings in alleged acts before Mr. Wheeler was a Senator, as he was elected in 1922. Mr. Booth was Solicitor of the Department of the Interior during 1923 and 1924. He also is now in the Department of Justice on special work. He now is out of the Government service.

Wheeler as Campbell's Counsel.

Mr. Campbell organized the Gordon Campbell Syndicate. Senator Wheeler's law firm, Wheeler & Baldwin of Butte, Mont., was retained by Mr. Campbell in 1922, but Senator Wheeler testified before the Borah committee that he acted as counsel only in cases in the Montana State courts for the Campbell interests.

The indictment charges that Senator Wheeler was a participant in the alleged conspiracy and used his influence while Senator-elect and as Senator for the benefit of Campbell and against the best interests of the United States and its property.

Mr. Booth is alleged to have used his influence while Solicitor for the Interior Department, and also while he was an Assistant Attorney General, to promote the conspiracy, and it is held that Senator Wheeler and Mr. Booth acted without disclosing their personal interest in the matter.

The indictment alleges that Gordon Campbell conspired to get various persons to make application for permits to prospect for oil and gas upon these lands, under agreement that these persons would act for the benefit of Campbell and not make disclosures about such agreement. It is further charged that the assignments were delivered to Campbell, who was to hold them for the benefit of the alleged conspirators.

Under the law no person may legally obtain from the Government a permit to prospect for more than 2,560 acres of land for oil, gas or other minerals. By the use of dummies, the conspirators are alleged to have been responsible for the acquisition of between 9,000 and 10,000 acres of land, and this is supposed eventually to have fallen into the hands of Campbell. The "dummies," it is alleged, assigned their right and title in the permits to Mr. Campbell, and Senator Wheeler and Mr. Booth are alleged to have known about this scheme and to have taken part in it.

Say Defendants Were to Use Influence.

It is alleged in the indictment that Senator Wheeler, after his election, was to use his influence with the Department of the Interior as a part of the conspiracy, and that Mr. Booth, as Solicitor of the Interior Department, was to use his influence to procure the permits without disclosing personal interest in the matter.

The indictment contains also the charge that the defendants, between April 1, 1920, and Jan. 1, 1924, did "corruptly promise to Francis M. Goodwin, then an Assistant Secretary of the Interior," when and if any such matters of approval or and consent to such assignment (assignment of oil leases in blank to Campbell) should come before him (Goodwin) in his official capacity, money, and a thing of value, to wit, an interest in a portion of the lands covered by such permits, with intent on the part of said defendants to influence the decision of the said Goodwin in favor of said approval without reference to his duty in the premise and without giving any consideration to the interests of the United States.

The indictment contains one count and twenty-five alleged overt acts. Of the latter, Nos. 1 to 14 inclusive set forth applications for permits made in the name of Gordon Campbell, Daniel A. McGowan, Lewis E. Lawrie, Phillip K. McGowan, Fred McGowan, Walter P. Scott, Darrel B. Rasmussen, Candace L. Clark and Edward P. Rock.

In the count citing the alleged fifteenth overt act is included a letter attributed to Senator Wheeler, dated March 8, 1923, and addressed to Campbell, in which the latter is asked to send to Senator Wheeler details of the sale of public lands in Montana to the Standard Oil Company of California. The letter makes Senator Wheeler say he desires these details "in order that, when I take it up with the Department of the Interior, I will be able to intelligently discuss the matter."

Other letters and telegrams which already have been published are cited as "overt acts" by Senator Wheeler, and still others are quoted in the charges affecting former Solicitor Booth.

Some of these letters passed between Campbell and Booth. Senator Wheeler told the Borah Committee that, at the time of this exchange of letters, he was in Russia and he had had no knowledge of them at all. Senator Wheeler also stated that he had appeared as counsel for Campbell only in the courts of Montana, that his talks with Booth in Washington had to do with the financing of oil projects and that he did not use his influence to have permits granted.

Senator Wheeler also said there was plenty of evidence that Mr. Campbell had been represented by local attorneys in his dealings with the Government and he had made it plain that he could not represent Campbell as counsel in Washington.

SUESDAVISCAMPAIGN LEADERS FOR $84,220

Continued from Page 1, Column 8.

Shaver referred to the fact that the Democratic Committee had begun an action for an accounting against the advertising agency some two weeks before the Van Patten concern instituted its suit and said: "This is an old matter. It is simply a suit for the adjustment of a claim that is in dispute. The Van Patten suit is simply a backfire set against ours."

Rayford W. Alley of 111 Broadway, counsel for the Democratic National Committee, discussing the suit last night, disclosed that the two suits made public yesterday did not mark the first legal quarrel between the Democratic leaders and the Van Patten Company. The company, he said, already had brought suit against Franklin Allen for slander, on the ground that Mr. Allen had stated that the National Committee had tried unsuccessfully for three months to get a statement of accounts from the advertising agency.

Charges in the Complaint.

Van Patten, Inc., in its suit, which was instituted Feb. 25, is represented by Max A. Geller, attorney, of 120 Broadway, with whom—is associated Jacob Grumet. The complaint filed yesterday states that:

"In or about the month of August, 1924, plaintiff and defendants entered into an agreement wherein it was agreed among other things that the plaintiff was to prepare and insert in various newspapers through the United States advertising matter to place before the electorate of the United States the merits of the Democratic platform and the Democratic candidates, John W. Davis and Charles W. Bryan, respectively candidates on the Democratic ticket for President and Vice President. In consideration of these services thus to be rendered by the plaintiff under the terms of said agreement, at the special instance and request of said defendants, the defendants agreed to pay to the plaintiff the sum of $59,220.08.

"That the plaintiff has duly performed each and every condition of the contract on its part to be performed.

"That in violation of the said agreement the defendants have failed and refused to pay to the plaintiff the said sum of $59,220.08, except the sum of $50,000, leaving a balance due and owing to the plaintiff from the defendants in the sum of $9,220.08, no part of which has been paid to the plaintiff."

The complaint goes on to assert that in August last year "the defendants entered into an agreement with the plaintiff wherein and whereby defendants retained the plaintiff to prepare an advertising campaign for the purpose of placing before the electorate of the United States the fact that the Democratic Party, militant and united behind its inspiring and intrepid leadership, faces with confidence the Presidential election of 1924' (Democratic Campaign Book, 1924, foreword) and for the purpose of enabling John W. Davis and Charles W. Bryan to be elected, respectively, President and Vice President of the United States in the Presidential election of 1924, and the plaintiff agreed to and with the defendant to prepare such advertising campaign as requested by the defendants.

$600,000 for Advertising.

"That in and by the said agreement it was further provided that the defendants would expend $600,000 in advertising to be done through the plaintiff, upon which the plaintiff, as the defendants well knew and understood, in accordance with the terms of the said agreement, was to receive 15 per cent. from the publishers in whose publications the advertisements, aggregating in value $600,000, were to be inserted.

"That in violation of the said agreement and contrary to the terms thereof, the defendants failed and refused to place the advertisements to the extent of the said $600,000 agreed upon, through the plaintiff, although the plaintiff had done all the work on its part to be required to be performed in preparing an extensive advertising campaign to cover the expenditure of the said $600,000 by the defendants and although the plaintiff had made the necessary arrangements with the various publishers throughout the country for the said advertising campaign, the defendants expended in the neighborhood of $100,000, but not in excess thereof for the said advertising campaign depriving the plaintiff of its 15 per cent. commissions on the sum of $500,000, aggregating the sum of $75,000, which the plaintiff would have realized if the defendants had performed the agreement on their part to be performed."

The complaint filed by Mr. Alley as counsel for Clem L. Shaver and the Democratic National Committee in its suit for an accounting instituted Feb. 10 says that in the Fall of 1924 the Democratic National Committee duly entered into an agreement with Van Patten, Inc., whereby the advertising agency was to make lists of newspapers and periodicals in which it was desirable for the committee to advertise and to insert advertisements sanctioned by the committee in such publications as the committee approved. The committee, says the complaint, was to advance money to Van Patton, Inc., in trust from time to time to pay for the advertisements, against detailed statements by the advertising agency. The committee, it says, paid $50,000 in three payments between Oct. 24 and Nov. 8, 1924, part of which was paid on the representation of the agency that it had promised payment to the periodicals on or before publication.

"As a result," says the complaint, "the defendant received from the committee large sums of money long periods of time prior to the dates when they were actually paid out by the defendants."

The complaint then charges that the statements submitted to the committee on which the advances of money were made were "knowingly and deliberately false and fraudulent in several respects, among them that the various items of cost for and in connection with said advertisements were padded, false and fraudulent, and that many of the papers and publications by which such advertisements were published had agreed to publish said advertisements at substantially lower rates than those submitted by the said defendants to the committee; that in some instances publishers had agreed to and did publish said advertisements without charge or cost at all; and that in several cases advertisements included in the defendant's statement to the plaintiff, and which the defendant stated and represented it required funds to pay for, were not published at all."

The complaint declares that before beginning the accounting action it had demanded a full and accurate accounting of the funds received from the committee, but that the agency had refused to give it.

Committee Seeks an Accounting.

Mr. Alley issued a statement yesterday on the Democratic Committee's side of the dispute in which he said:

"The committee is both morally and legally obligated to account for all funds entrusted to it, and to discharge this obligation the committee must ascertain the uses to which the $50,000 advanced to the Van Patten Agency was applied.

"After making every effort to get an accounting for nearly four months, the committee was compelled to resort to the courts.

"The committee's investigation indicates that Van Patten actually paid out for advertising only about $30,000, and it now seeks a decree of the court directing Van Patten to account for the remainder.

"Van Patten's suit for alleged damages against the committee, commenced two weeks after the committee's suit against Van Patten was started, is obviously a reprisal."

Mr. Alley denied categorically the statement in the Van Patten complaint that the Democratic National Committee had agreed to place $600,000 worth of advertising through that agency.

Mr. Van Patten, however, declared emphatically last night that there had been such an agreement, and that it had been made with Robert W. Woolley, advertising director of the National Committee and former director of the Mint.

"A contract was drawn up," said Mr. Van Patten, "but it was torn up, unsigned. Mr. Woolley said he never had signed a contract in his life and that his verbal agreement was enough. We accepted that and destroyed the contract."

Conference Proves Futile.

At the conference yesterday which preceded the filing of the papers in the two suits the Democrats present were Mr. Shaver and Mr. White. Franklin Allen was present also, as the representative of Jesse H. Jones, it is understood. Attorney Alley also was present. L. A. Van Patten, with his attorneys, Mr. Geller and Mr. Gumet, presented his side.

It was made clear that the financial difficulties which beset the Democratic Party following the campaign last Fall had no part in the dispute over the account and were not brought up at the conference. Before the Van Patten suit was instituted Chairman Shaver announced that the party had erased its $260,000 deficit and would be ready for the Congressional election campaign with a clean slate. The conference yesterday lasted more than an hour. It was preceded by an even longer and equally futile conference Thursday afternoon at the Bar Association.

BONWIT TELLER & CO.
The Specialty Shop of Originations
FIFTH AVENUE AT 38TH STREET

The Latest Editions of Underthings Are Flower Printed

NEVER was spring more definitely announced than in these charming underthings of flower printed Georgette crepe. Step-in panties, chemise and nightgowns of these spring patterns, on blossom-colored backgrounds—tea rose, daffodil or orchid.

Step-in panties, 10.50
Chemise, 10.50
Nightgowns, 19.75

—LINGERIE—Third Floor

The birth of a notion

The well-dressed Londoner of Sam Pepys' time wore towering curled wigs, satin knickerbockers and a foam of lace at his wrists.

Nowadays the well-groomed man, though concealing, perhaps, a secret taste for ruffles and sword-hilts, is conservative and restrained in his attire.

Of late, however, you may have noticed a little outcropping of suppressed sartorial desires—manifested in such things as biscuit colored trousers, suits in light pastel tones and neckwear that rivals the brilliant plumage of tropical birds.

We recognize the awakening, and greet it with pleasure. This Spring, in our various departments, we think you will find us prepared—"in the New York manner".

Weber and Heilbroner
CLOTHIERS · HABERDASHERS · HATTERS

Clarke's Galleries Fifty-eighth Street Bet. Madison and Park

NOW ON FREE VIEW
Daily 9 a. m. to 5 p. m. Sunday 2 to 5 p. m.

Edith Rand's Collection
of Distinguished
Early American Antiques

Exceptional Early American Furniture (Mahogany, Cherry, Maple, Pine, Walnut) Chests of Drawers; High and Low Post Beds; Drop Leaf, Windsor, Tip-Top, Ball and Claw, Bedside and Dining Tables; Settees, Sofas, Slant Top Desks, Bureau Desk, Tambour Desk, Sewing Tables, Stencilled Furniture, Side Chairs, Rockers, Corner Cupboard, Highboys, Lowboys, High Chest of Drawers, Wing Chairs, Grandfather Clocks, Banjo Clocks, Mirrors and a rare Butterfly Table. Child's Furniture, Hooked Rugs, Glass including Berry Set in star and feather (140 pcs.) Lowestoft, Lustre, Rare Historical Prints, Chints, American marked Pewter, Pottery, Silver and Brass

Owing to the removal of her business from New York City to Stamford, Connecticut, Miss Rand is offering her entire collection without reserve

To be Sold by Unrestricted Public Auction

Wednesday, Thursday, Friday, Saturday
April 1st, 2d, 3d & 4th, at 2.30 o'clock each afternoon

Illustrated Catalogue Two Dollars

Sales to be conducted by MR. HAASEMAN and MR. DUVALL
Clarke Art Galleries, Inc., 42 East Fifty-eighth Street

ADVERTISEMENT.

NOW YOU CAN SERVE CHICKEN WITHOUT WORK

Save yourself money and hours of bother by buying Silz Diplomat Boned Chicken. Prepared by skilled chefs and carefully packed by one of America's leading producers of fine poultry. Just the thing to make salads and sandwiches. A 14-ounce glass jar contains the meat of a whole chicken and the cost is surprisingly low. Ask your grocer.

TO OBTAIN A SERVANT

The most dependable servants advertise in the Situations Wanted Columns of The New York Times. When in need of domestic help, consult these advertisements.

ROBS THEN CHOKES WOMAN IN HER HOME

Thief Takes $4,000 in Gems, Leaving His Victim Unconscious on the Floor.

$10,000 HIDDEN FROM HIM

Armed With Two Pistols He Tears Rings From the Fingers of Manufacturer's Wife.

A man armed with two pistols held up Mrs. Herman Merz in her home at 38 Clinton Place, Newark, yesterday afternoon and robbed her of jewelry valued at $4,000. When she screamed for aid he strangled her until she became unconscious and escaped.

Mrs. Merz, whose husband is a manufacturer of automobile bodies, was alone in the house. She was about to leave for an afternoon walk and encountered the robber as she entered the living room. He was prowling about, with the pistols drawn. As she gave an involuntary ejaculation he whirled on her and thrust the pistols in her face.

Warning her to keep still, the robber forced Mrs. Merz upstairs, where he ordered her to tell him where her jewelry was kept. She opened various cases and drawers in which her less valuable possessions were hidden, but did not reveal where other jewelry worth $10,000 was secreted.

Evidently satisfied that he had obtained what he wanted, the robber made Mrs. Merz walk downstairs again. Then he saw two rings valued at $1,000 each on her fingers and stripped them off. He also took a pearl necklace worth several thousand dollars. As he turned to leave the house, he again warned her to remain silent. Mrs. Merz obeyed only for a moment, and as the robber opened the front door she screamed.

He ran back and struck her. When she contained to call for aid he seized her throat and choked her until she became unconscious. Then he fled. She revived about fifteen minutes later and called neighbors, who notified the police. Detectives had found no trace of the robber last night.

Mrs. Merz was not seriously injured, but her physician ordered her to bed.

THREE BRONX GUNMEN GET $4,000 IN HOLD-UP

Line Up Proprietors, Salesmen and Drivers in Mutual Biscuit Company Plant.

Three armed robbers raided the Mutual Biscuit Company at 331 East 132d Street, the Bronx, last evening. They lined the two proprietors, two salesmen and three drivers against a wall in the rear, stripped them of their valuables, took $4,000 from a drawer in the office and escaped in a waiting automobile.

Three young women employed in the office waiting for the late arrival of several drivers who usually reach the office late because of the heavy collections on Friday had just left the building when the bandits entered.

Nathan and Sandor Schwartz, the proprietors, were talking in the rear with William Weinrib and Hyman Katz, the salesmen, and the three drivers, Albert Greenfield, Jacob Selzman and Louis Barasky. They heard the door open and thought that one of the young women was returning for something she had left behind.

As the robbers stepped to the rear they drew their pistols and shouted for everybody to keep silent. Then they ordered the seven men to stand with their faces to the wall. While one robber covered the line of men, the others searched the victims. From Nathan Schwartz they took $110 and a gold watch. Small amounts of cash and jewelry were taken from the others.

As they passed to the street one robber entered the office in the front and took the $4,000. As soon as the victims heard the thieves' automobile leave they hurried to the Alexander Avenue police station five blocks away and gave the alarm.

ROB CIGAR STORE OF $149.

Two Men Get Safe Combination by Threatening to Kill the Clerk.

Two young, well dressed men held up William Konowitz, clerk in a United Cigar Store at 104 Second Avenue yesterday, bound him, forced him to disclose the combination of the safe and robbed the place of $149.

The robbery was committed round the corner from the Fifth Street Police Station a few minutes after the day shift of patrolmen had turned out at 8 o'clock. The men pointed a revolver at Konowitz, ordered him to the rear room, where he was tide, and commanded him to give them the safe's combination. When he refused at first, he told the police later, one of the men said: "You'd better get on your knees then and say your prayers. You've only five minutes to live."

They worked leisurely to open the safe, the clerk said, and spent nearly twenty minutes prying open the strong box. They got $119 from the safe and $30 from the cash register and walked out. Konowitz released himself, he said, and notified the police.

LINER MAKES A FAST TRIP.

President Harding Here From Bremen in 6 Days, 14 Hours.

With more than 200 passengers, the President Harding of the United States Lines arrived from Bremen, via Southampton, yesterday, after making the passage in six days, fourteen hours and nineteen minutes, an average of 18.39 knots.

Among the passengers was James Evans of Butte, Mont., a mining engineer, who said he had surveyed locations for diamond and copper mines in Portuguese West Africa, and had traversed 10,000 miles by foot and on horseback. Other passengers were George Washburn, an advertising man, his wife and daughter; Commander K. Hamada of the Japanese Navy, and Miss Mathilde de Cordoba, who came to visit her brother, Pedro de Cordoba, Spanish screen actor.

Another ship to arrive was the Giuseppe Verdi of the Transatlantica Italiana Line, from Naples and Genoa. She was passed by the Public Health authorities within forty minutes, according to Purser Manari, a record for the ship.

$39,000 Verdict for Loss of Eye

Lawrence J. Noble, a former third assistant engineer on the steamship Tuscaloosa of the United States Steel Products Company, got a verdict yesterday in the Federal Court for the loss of an eye through the explosion of a glass water gauge. It was said that this was the largest verdict for a similar loss handed down in ten years.

Reading Paper Changes to Afternoon

Special to The New York Times.

READING, Pa., March 27.—The Reading Tribune, established two years ago last month, has changed from the morning to the afternoon field, issuing four or five editions daily.

CHAPMAN IS TRACED ON NIGHT OF MURDER

Continued from Page 1, Column 5.

Bourne, 27 years old, identified Chapman as the man who, she said, came into the salesroom about 10 o'clock on the night of Saturday, April 5th, wearing a stiff hat, a black overcoat and black gloves. He was "exceptionally well dressed," she added, and at that time had a mustache.

"You do not have many well dressed men in Steubenville," Mr. Groehl suggested, "perhaps that is why you can remember so well."

"We have plenty of well dressed, but few overdressed ones," Miss Bourne answered with some asperity. "He came in hurriedly," she went on, "and walked over to a Lincoln sedan and asked if it were locked. I told him it was, but that I had the keys. He said something about living up the street, but I knew he didn't because—

"I object," interposed Mr. Groehl, and Judge Newell Jennings upheld him.

"He said, 'that's a damned good way to keep the car,'" continued Miss Bourne, "and walked out without permitting us to show it to him. We kept the car locked because when any one buys a $3,000 automobile they do not like to have the upholstery soiled, and a lot of people come in with clothes that aren't fit to get into a car like that with."

"I see, you keep the Ford cars for the cheap trade," Mr. Groehl commented. "You heard Mr. Snyder say he couldn't identify Chapman. He had the same opportunity that you had to recognize him?"

"Yes."

Says She Identified Chapman.

Miss Bourne said that she had identified Chapman from a photograph sent to her in Steubenville, and that she had known him the minute she had seen him in the courtroom here this week.

"You were not asked to pick him out of a line of twelve or fifteen men?" Mr. Groehl asked.

"No, I recognized him when I saw him going out into the pen."

"But you know that it is the place for prisoners? You saw the photograph before coming into the courtroom, didn't you?" Mr. Groehl persisted.

Miss Bourne admitted that she had.

"I remembered him, because I thought he was a very unusual customer," she said. "He had piercing eyes and high cheek bones and a profile you could never forget."

Chapman, who chewed gum slowly and deliberately during the hearing, smiled faintly.

During Miss Bourne's testimony Mr. Groehl asked that the Court exclude from the courtroom witnesses who were to be called later "in the interests of justice," so that they would be unable to hear what others had previously testified to. Judge Jennings took the motion under advisement, and at the afternoon session overruled it.

"I consider it very unusual," the Judge said. "Personally, I've never seen it done, although I know that it is sometimes."

Miss Bourne said that when she came to the salesroom on Monday morning the touring car, which had not been locked, as was the sedan, had disappeared.

William D. Allison of Bergholz, Ohio, who testified that he drove a bus from Steubenville to Canton, a distance of sixty-five miles, told of encountering a Lincoln touring car drawn up beside the road at Hibbens, forty miles from Steubenville, at 7:15 o'clock that Monday morning. He said that he stopped his bus and asked if he could be of assistance. A man whom he identified as Chapman was standing at the rear of the automobile, Allison declared, and said:

"There's no trouble, and you'd better be going on."

Allison drove on, he said. Another man, who had been standing beside the hood, climbed into the front seat of the touring car, according to Allison, who said he saw a third man seated in the rear. The curtains were on because it was a chilly morning. He described Chapman as wearing a gray soft hat and gray overcoat and as having "piercing eyes and high cheek bones."

"His are the only piercing eyes that have ever attracted your attention all your days up to this time?" Mr. Groehl asked.

"Yes, sir."

"And you wanted to be sure you'd recognize those piercing eyes?"

"Yes."

Court Intervenes for Witness.

"Did you hear Miss Bourne testify that Chapman had on a black overcoat when he came in to the Snyder establishment Saturday night?" Mr. Groehl continued.

"No, I did not hear her. I just came in," Allison explained.

"Didn't you see descriptions printed of Chapman describing him as having piercing eyes and high cheek bones?"

The witness denied that he had.

"You heard Miss Bourne say Chapman had a stiff hat on?"

"No, sir."

Mr. Groehl was speaking with some vehemence and Judge Jennings checked him.

"It seems to me the witness is answering all right and that there is no need of your climbing over the table at him," the Court said.

"I wasn't climbing over the table, I was only approaching the witness stand," Mr. Groehl explained.

James W. Brown, a mechanical engineer employed by the Ford Motor Company at Detroit, produced the original checking card of the stolen car with its engine number, 10,250, and identified the trunk taken from the machine. A number plate on the car which Chapman had at Springfield was identified by Louis L. Marr, a Bertillon expert of that city, who swore that a stencil had been used to change the number from 10259 to 1039.

Then Hance was called. He said his farm was a mile west of the village of Eaton, Ohio, and told of Chapman's arrival in April and how, on his second visit, he appeared in the Lincoln touring car with Indiana license plates, afterward changing to those of Ohio. Hance identified it as the car he had seen since coming here. He said he knew Chapman only as "Tom Miller," and that he never heard anything more than the surnames of the two men with him.

Hance identified three suitcases and a brief case, which were shown the jury, as belonging to Chapman and told of seeing golf trousers and golf stockings in his wardrobe. There also, he said, was a small black book on paper making which he recognized when it was handed to him.

"While he was there, did he have any pistols or revolvers?" Mr. Alcorn asked.

Mr. Groehl interposed a vigorous objection, which the Court overruled.

"Of course," said Judge Jennings, "it may result in a mistrial, but I am not going to interfere with the State's Attorney. If he doesn't connect this up later, he and you and I will have to take the consequences."

Hance then identified the automatic pistol shown to him as belonging to Chapman, as well as the sawed-off shotguns and rifle which were then produced.

Tells of Chapman's Pistol Practice.

"Did Chapman engage in target practice?" Mr. Alcorn asked.

"I object to this," said Mr. Groehl. "It creates an atmosphere with the jury, which is just what he is trying to do."

"I can't help the atmosphere," Mr. Alcorn protested.

Hance was permitted to tell how the weapons were fired by Chapman and the two men with him. The electric drill, a sledgehammer, a Stillson wrench and the large "jimmy" were then produced. Hance swore that they had been kept by Chapman in the automobile, and no amount of questioning could shake him.

"I'm right smart that way," he said when Mr. Groehl accused him of having paid "particular attention" to them.

It was brought out on cross-examination that Hance had been convicted of receiving stolen goods and sentenced to from one to fourteen years' imprisonment. The case has been appealed, the witness said. Mr. Groehl sought to confuse the witness over the identification of the suitcases, but without decisive result.

Chapman did not abandon the masterful attitude he had adopted with respect to the drawing of the jury and continually suggested questions to be asked of the witness.

Books on paper making and inks, which were found in Chapman's possession, were identified by Miss Alice M. Powers, secretary to the Librarian of the Cincinnati Public Library; Miss Martha Gamble of the Lima (Ohio) Public Library, and Frederick H. Cook, Reference Librarian of the Dayton Public Library.

The first witness to definitely link Chapman with Walter E. Shean was Edward L. Buckley of Westfield, Mass., who said that the two came to the Little River Inn, of which he is the proprietor, and had dined there several times last September. They were there the last time about a week before Skelly was murdered, he said.

Chapman's purchase of a house in South Hadley, four miles from Holyoke, was described in detail by the Rev. Arthur W. Bailey, pastor of the Pawtucket Congregational Church. He said Chapman came to see him and paid $500 in cash to bind the bargain, bringing with him a man whom he introduced as Waldo W. Miller. From yesterday's testimony it was apparent that both Chapman and a man as yet unidentified had posed both as Waldo and Walter W. Miller.

Members of the law firm of Avery, Gaylor & Davenport of Holyoke, described a meeting of Chapman, who was known to them as George Lawrence Shelburne, the man he introduced to them as Miller, and the Rev. Mr. Bailey in their office.

Describes Deal for the House.

Papers for the sale of the house were drawn up at the meeting. Nathan B. Avery testified that when Chapman had said he wanted to give a mortgage on the house for the rest of the amount due, he had been asked if he was married.

"Chapman said that he was," Mr. Avery said. "I told him it would be necessary to get his wife's signature to the mortgage, and he explained that she was in California. I suggested that the papers could be sent to her, and he said that she was touring and couldn't be reached."

Matters appeared to have reached an impasse, Mr. Avery said, when Chapman suggested that his friend Miller would take the contract he had made with Mr. Bailey off his hands, and the deed could be made out to Miller instead of to himself. This was eventually done.

On Oct. 9 Chapman left the Lincoln car with George Bedore, a Springfield garage man, to have the motor tuned, the valves burned out and dents taken out of the headlights, Bedore testified. The witness said that he finished the work and delivered the motor car to Shean's advertising agency shortly after noon that day.

The car, with the altered license number—10360—was identified by Charles E. Lathrop of Springfield, an inspector of motor vehicles, as being the automobile for which Chapman obtained Massachusetts license plates—457499. The plates, which had been taken off the machine, were produced in court.

Chapman was known to Miss Ethel Fielding, telephone operator at the Cooley House in Springfield, as "Miller," she said. She identified various telephone slips for messages which, she said, had been sent by Chapman, who occupied Room C31 at the hotel. Miss Fielding was not asked as to the nature of a telephone message, which, she said, she received from Chapman and Shean from the Red Tea Room in West Springfield on the night of Oct. 10.

Chapman and Shean dined there that night with Mrs. Martha Wilgus of Atlantic City, according to the story Mrs. Wilgus told to the jury. Mrs. Wilgus said that she had lived in Springfield before her marriage and that she had known Walter Shean all her life. He and Chapman called for her at the house where she was visiting in a taxicab, she testified, and together them went to the Red Tea Room on the Agawam Road.

Mrs. Wilgus said that the three dined together, arriving about 7:30 o'clock, and that they afterward danced for an hour or two. On the way home, she said, Shean left them and Chapman took her home in a taxicab, arriving about 10:30 o'clock. She had not seen him since, she declared, until he appeared in the courtroom here this week.

Says Chapman Had a Mustache.

The manager of the Red Tea Room, John Kelly, who was the next witness, was not impressed, he said, with the English accent which Chapman used that night.

"I didn't think he was an Englishman," Kelly said.

Chapman had on a gray suit and wore a mustache, according to Kelly. The mustache also was noted by Stanley J. Wood of Springfield, a salesman for the Shean Advertising Company, who said that Chapman came into the office Oct. 11, and by Howard W. Shean, Walter's brother. Howard Shean told of a note which, he said, Chapman wrote in the office to Walter one day when he came in during July or August and found that Walter was out of town.

The note was offered in evidence. In it Chapman asked Walter to get him a list of suburban homes that were for sale. He wanted one with a few acres of land, which would cost between $5,000 and $8,000, he wrote, and preferred one with "few neighbors" which was near Westfield.

"This is very much to your advantage, and you will see when I see you," the note concluded. It was signed "Dr. Johnson."

Howard Shean said that his brother, Walter, and Chapman left the Shean Advertising Agency office in Springfield in the Lincoln touring car about five or ten minutes after noon on Oct. 11. Chapman had on a gray suit and wore a mustache, he testified.

Tells of the Arrival at Inn.

Kubeck told of the arrival of the men whom he described as Chapman and Shean at the Old Colony Inn, which, he said, was run by his wife. Later that evening the guests had a chicken dinner in the main dining room and he last saw them at 9 P. M. The Lincoln car and the two visitors had gone before he got up Sunday morning, Kubeck declared.

On cross-examination, Kubeck said that he had identified Chapman as one of the visitors when he saw him in the court room here a week ago last Tuesday. Mr. Alcorn had shown him a picture of Chapman Monday, which he had recognized.

"Then why were you in court the next day?" Mr. Groehl asked.

"I don't know," declared Kubeck.

"They wanted you to look at him?"

"I don't know."

"Do you mean to say that nobody told you to look at him?" Mr. Groehl wanted to know.

"They didn't have to," snapped Kubeck.

"That's as true as everything else you've said?"

"Yes, it is."

Miss Knell, the waitress at the Old Colony Inn, said that it was between 8:30 and 8:45 o'clock on the night before Skelly was shot down in Davidson & Leventhal's store in New Britain when Chapman and Walter Shean appeared in the Lincoln automobile. She told of preparing a chicken dinner for them and serving the chickens, with French fried potatoes, salad and side dishes.

Chapman asked her, Miss Knell said, if they could have rooms for the night and insisted upon having them shown to him. She placed towels and fresh water in the pitchers in the two sleeping apartments, she told the jury, and then, before going to bed herself, she got Chapman an alarm clock at his request.

It was Chapman and not Shean who paid the bill, according to the waitress. The dinners were $1.75 each and the rooms $2 each and he handed her a $20 bill, she said. Both men and the car had disappeared when Miss Knell, who lived with her parents a few doors away, reached the inn in the morning; but, by 9 o'clock, Detective Burke had arrived from New Britain with news of the shooting of Skelly and took her back to the police station with him. She saw Shean there and identified him, she asserted.

It was not until a week ago Tuesday that Miss Knell saw Chapman again, that time in the courtroom here, she told Mr. Groehl on cross-examination.

"Did any one tell you to look at him?" Mr. Groehl asked her.

"No."

"Well, what were you brought here for?"

"To identify him," said Miss Knell.

"Did any one tell you so?"

"No."

"Then how do you know?"

Miss Knell could not be certain.

In announcing to the jury that a recess would be taken until 10 o'clock Monday, Judge Jennings said that he had been reluctant not to hold a session tomorrow but he had become convinced that speedier progress would be made in the end without a Saturday session. He told the jurymen that the deputies would make them as comfortable as might be possible at their hotel and warned them against discussing the case with any one or reading of it in the newspapers.

Best & Co.
Fifth Ave. at 35th St.—N. Y.
Paris. Palm Beach London

TULLE ASSISTS *RENEE'S* CHIFFON FROCK TO FLUTTER IN THE NEW MODE

Replica in orchid, flesh or blue, with deeper shaded tulle bands

98.50

CLOUDS of chiffon cover the smartest women at the favorite supper clubs since Paris decreed it first in the new evening mode, and in Renee's creation is concentrated all the movement and grace noted in the smartest gowns at the openings. She repeats the dual color scheme of the frock in the huge flower at the low waistline.

Women's Sizes

Stewart & Co.
Correct Apparel for Women & Misses
FIFTH AVENUE at 37TH STREET

Special for Saturday!

PURE SILK HOSE
1.20
Actual Value 1.65

Exceptional value at 1.65—and at 1.20 they are truly extraordinary! Pure silk hosiery, full fashioned, with particularly fine quality reinforced lisle tops and soles. Medium weight—the kind you want for "all occasion" wear.

To Be Had in All the Smart New Paris Shades for Street and Evening Wear.

Stern Brothers
Forty-second and Forty-third Streets, West of Fifth Ave.

A NEW INTERPRETATION—
The Fur Ensemble Scarf

Silky and Fur Combinations in a variety of luxurious furs—combined with Printed Crepe in colorful tones.

Ensemble Scarfs, $18.50 to 55.00

The New Foxes
Silver, Blue, Cross, Brown, Red and the new colors in white dyed foxes. . . $38.50 up

Dyed Wolf Scarfs in the new shades, $27.50

Stern Brothers—Third Floor.

B. Altman & Co.

Smart Apparel
for Girls and Junior Misses

Frocks—American-made and imported, many daintily hand-made, of the newest silks or sheerest cottons. Each is an irresistibly charming embodiment of youth and the style set by Paris.

Children's; sizes 6 to 16 . . $12.75 to 68.00
Junior Misses'; sizes 13 to 17 . 16.50 to 85.00

Coats—The smartest fashions in plain tailored single- or double-breasted boyish models, and the chic Dress Coats that are handsomely fur-trimmed.

Children's; sizes 6 to 16 . . $15.75 to 68.00
Junior Misses'; sizes 13 to 17 . 22.50 to 115.00

Ensemble Suits—So carefully designed that Coat or Frock may be worn separately. The Coats, of cloth, are full-length; the Frocks, of lovely plain-colored or printed crepes. Such a costume is a most practical purchase.

Children's; sizes 6 to 16 . . $22.50 to 65.00
Junior Misses'; sizes 13 to 17 . 26.50 to 120.00

Second Floor

Madison Avenue - Fifth Avenue, New York
Thirty-fourth Street Thirty-fifth Street
AIR MAIL SERVICE

FUR STORAGE 2% TELEPHONE:—CIRCLE 9053

Jay-Thorpe INC.
24-26 WEST 57th STREET

Special Offering of
SPRING HATS

In order to make way for our summer millinery, we are presenting an unusual collection of one hundred smart spring hats, both copies of imports and Jay-Thorpe originations. Some were as high as 35.00

18.00

Toujours Moi Perfume sold by Jay-Thorpe exclusively in New York City

Cuticura Should Be In Every Home

Daily use of Cuticura Soap keeps the pores active and the skin clear and healthy, while the Ointment helps to heal eruptions and irritations. Cuticura Talcum is a delicately medicated antiseptic powder of pleasing fragrance.

Soap 25c. Ointment 25 and 50c. Talcum 25c. Sold everywhere. Sample each free. Address: "Cuticura, Laboratories, Dept. 20B, Malden, Mass." Cuticura Shaving Stick 25c.

Timely News Pictures That Are Vibrant With Life—

From the thousands of news pictures taken in all parts of the world each week, Mid-Week Pictorial selects approximately one hundred of those portraying persons and events that are most important.

These pictures form a vivid chronicle of the week—they are reproduced in rotogravure.

Subscribe for Mid-Week Pictorial and see the world through the eyes of a thousand cameras. Order it today—the bill will come later.

On sale at news stands—10c.

Mid-Week Pictorial
Published by
The New York Times Co.
NEWS OF THE WORLD IN PICTURES

The Best is cheapest

LINCOLN Or PACKARD

New CARS FOR HIRE

By LAUTERBACH
12 W. 32d St. (at B'WAY)

Get the Best
The price is no more

$4.00 per HOUR

Tel. Columbus 2861-1461

The Sunday Dinner Concert in the Green Room of the AMBASSADOR is New York's most entertaining diversion on the one night of the week when diversion is not easy to find.

The **Ambassador**

PARK AVENUE AT 51st STREET

Welcome home!

You college and prep school lads back for the Easter vacation will welcome the Spring outfits we've ready for you—

Suits in the gayer Spring tweeds, homespuns and worsteds—

Golf suits with long trousers or knickers, or both—

Spring shirts—

Spring ties in stripes the rainbow never thought of—

Spring hats from home and abroad—

Spring oxfords and golf shoes—

Spring socks and golf stockings in the colors our young friends tell us are right—

Tuxedos—

All of them at all five stores!

Luggage to take them back in when vacation's over.

Trunks — suit cases—hat boxes. Canes.

ROGERS PEET COMPANY

Broadway at Liberty | Broadway at Warren | Broadway at 13th St.

Herald Sq. at 35th St. | *"Five Convenient Corners"* | Fifth Ave. at 41st St.

Gidding

37th Street, West of Fifth Avenue

The SMART SLANT of

Easter Hats

PARIS decress that all hats must take a decided dip over the left eye.

Obeying this mandate, big and small, felt, silk and straw take an effective slant—each in its own novel and distinctive fashion.

We are now featuring an unusually remarkable collection at very moderate prices for such exclusive creations.

TAILORED HATS $20—$25—$30

DRESS HATS $35—$40—$45

NAPOLEON IN NEW LIGHT.

The love letters of a General! Napoleon at 28, recently married, penned pleading epistles to Josephine in Paris while he was speeding to Italy. These letters have lately been found in a German castle. They are discussed and quoted tomorrow in The New York Times Magazine Section.—Advt.

JUDGE CLEARS ROOM AT THE GISH TRIAL

Crowd Sweeps a Marshal Before It in Rush for Seats, but Star Fails to Testify.

FANS REBUKED FROM BENCH

"This Isn't a Theatre," Says Jurist And Suit Proceeds With Testimony on Star's Salary.

In the hope of seeing Lillian Gish on the witness stand in the suit brought by Charles H. Duell to make her act for him alone, admirers of the film star flocked in such numbers yesterday to the courtroom of Judge Julian W. Mack, in the Woolworth Building, that the corridor and the courtroom had to be cleared.

Although the room will not hold more than fifty spectators comfortably in its four rows of seats, 200 persons came to the afternoon session and grouped themselves outside the locked door an hour before the case was to be resumed. Stenographers stayed away from their offices and men left their business to join the crowd. They struggled around the door until deputy United States marshals sent for special policemen to cope with growing disorder.

Only one policeman answered the call, and two deputies helped him. When the doors were opened the crowd rushed forward. It carried one marshal into the courtroom ahead of it like a chip on the crest of a wave. Women were flung against the rows of seats. They made no complaint but scrambled for places.

The marshal who had been swept into the room ordered everybody out. Judge Mack entered, and took a look around.

"They'll have to go," he said, inclining his head to the standees. "This is a trial, not a show. Those who want to see the defendant perform must go to a theatre. This court is not going into a larger courtroom for the sake of curiosity hunters. A case is being tried here and we have got to have fresh air. It is utterly immaterial how many get in or get out. So far as seats are provided they may be occupied. The front row will be reserved for the press. If that is not enough, some of the public will have to vacate their seats to make room."

Judge Mack obtained seats for three reporters who were waiting in the corridor and one who was sitting on the knee of a friend. Two girls and two men were told to leave. The trial began.

Miss Gish sat unperturbed through all the craning of necks in the back of the room. She was wearing the blue suit, trimmed with a Persian collar, that she wore on the first two days of the trial. Her face was pale. She sat with one elbow on the counsel table, a closed hand against her cheek. Once she put both her elbows on the table and leaned her chin in her clasped hands.

"That's the pose she took in the White Sister, lookin' out the window at the soldiers," some one said in an audible whisper.

The crowd was disappointed in its hope to see Miss Gish a witness. Hammond Duell, counsel for his brother, did not call her. He said he might not want to question her before Tuesday. He said he would call his brother to testify, perhaps, as the last witness.

J. Boyce Smith, former Secretary of Inspiration Pictures, remained on the stand most of the day. Max D. Steuer, counsel for the actress, cross-examined him at great length. He was succeeded by Miss Blanche C. Brigham, secretary to Mr. Duell.

Mr. Smith had scarcely begun his testimony after the noon recess when a crash startled the courtroom. A large water bottle had overturned. A spectator near it cut his hand. Water flooded over the floor, and an attendant had to mop it up and pick up the broken glass.

The witness was asked about a promise made by Charles H. Duell to get a waiver from Miss Gish for $42,000 about the time Inspiration Pictures was facing liquidation.

"Didn't Mr. Duell say I'll guarantee to get Miss Gish to sign a paper giving up this $42,000, and I want half of it?" Mr. Steuer asked.

"That was the effect of it," the witness replied.

"Lillian Gish was the one out of whom the money was to come," continued Mr. Steuer. "It was not to come from Inspiration Pictures, but he was out to trim this little girl out of $42,000. Isn't that it?"

"Well, I couldn't exactly be expected to answer that as a matter of fact," the witness replied.

Mr. Steuer then developed that Miss Gish's salary was to be held up. If she did not sign the paper she was not to get paid. This he described as a threat to make her sign "on the dotted line."

"And that was not the first time this weapon had been used," Mr. Steuer continued. "It was used last July."

"We held up the money," the witness admitted.

Judge Mack brought out the fact that money deposited in the Guarantee Trust Company for Miss Gish was not to be paid her except on order of Inspiration Pictures.

After Miss Brigham identified correspondence between Duell and counsel for Miss Gish, court adjourned until Monday morning at 10:30.

MORE PRISON OFFICERS INDICTED IN ATLANTA

Father Hayden and Fletcher Are Accused of Taking Bribe From New York Bootleggers.

ATLANTA, March 27.—Father Thomas P. Hayden, former Chaplain of the Atlanta Federal Penitentiary, and L. J. Fletcher, former Assistant Warden, were indicted by a Federal Grand Jury today on charges of receiving bribes from prisoners.

Hayden and Fletcher were jointly charged in one indictment with receiving and accepting $2,500 through the agency of Emanuel Susstick, New York attorney for Mannie Kessler and Morris Sweetwood of New York, wealthy bootlegger prisoners.

Another indictment charged that Fletcher received $3,500 from Willie Haar, $5,000 from Mannie Kessler through Graham Baughn, $2,500 from Kessler and $2,500 from Sweetwood.

Another count in the second indictment against Fletcher reviews a charge on which A. E. Sartain, former Warden, and Laurence Riehl of Columbus were tried. This charged the three with dividing a bribe of $10,500.

At this trial Fletcher was acquitted, but Sartain and Riehl were convicted. The latter two were sentenced to terms in the Atlanta prison, but have appealed and are at liberty on bond.

Hayden testified at the trial that he had participated in a conspiracy with Riehl, Fletcher and Sartain to accept bribes from prisoners in exchange for special privileges.

GETS JOHNS HOPKINS POST.

Dr. Raymond Turner of Yale Named Professor of European History.

BALTIMORE, March 27.—Dr. Raymond Turner, professor of English history at Yale, has been appointed professor of modern European history at Johns Hopkins University, Dr. Frank J. Goodnow, President of Johns Hopkins, announced today.

President Goodnow said that the appointment was of special significance in view of the plans now being developed for the establishment of the Walter Hines Page School of International Relations.

Dr. Turner, who is 44 years of age, is widely known as a writer and lecturer on historical subjects and is a Fellow of the Royal Historical Society of England.

SCHOONER EXPLODES, BURNS, SINKS AT SEA

Crew of 27 of the Emerald Are Rescued as They Attempt to Reach Provincetown in Dories.

PROVINCETOWN, Mass., March 27.—The entire crew of twenty-seven of the fishing schooner Emerald, which was burned and sunk after an explosion off Georges Banks last night, has been brought here, including the captain, Lawrence J. Norris of Boston.

Two dories, containing the last eight men rescued, arrived here tonight in tow of the schooner Marjorie Packard of Boston, which picked up the boats seven miles north of Race Point. The other nineteen men had been brought in by coast guardsmen from Cape Cod stations, where they came ashore in five other dories.

Three dories, each containing four men, were sighted late today by the crew of the Highland Light Coast Guard station and a boat was sent out to the rescue. It was evident that the little boats were attempting to reach Provincetown under sail. Two of them were reached by the Coast Guard crew and towed to the station.

Captain Lawrence Nosse and Engineer W. H. Mayo of the Emerald, who were among those rescued, reported that at 5 o'clock yesterday afternoon there was an explosion and the vessel immediately was in flames. The men hurriedly took to the dories and began their long row to the coast. Georges Banks is approximately 100 miles from Boston.

The four occupants of a third dory were reported rescued by Coast Guardsmen from the Peaked Hill station. A Coast Guard motorboat from the Wood End station reported picking up a fourth dory, containing three men, and was still cruising tonight in search of the other boats.

BOSTON, March 27.—The schooner Emerald, reported burned and sunk off Georges Banks, was owned by O'Hara Brothers, wholesale fish dealers of this city. She was built in Essex last year at a cost of $45,000, two-thirds of which is covered by insurance. The Emerald carried an oil-burning engine.

EXHIBITION TO SHOW AMERICAN DESIGNS

Annual Display of Industrial Art to Open Tomorrow at the Museum—Will Close May 3.

The ninth annual exhibition of American Industrial Art will open in the gallery of special exhibitions at the Metropolitan Museum of Art tomorrow and will continue for six weeks, closing on May 3. The exhibition will be more comprehensive than in former years, a much wider scope being allowed in the display of current manufactures designed and made in the United States.

The exhibition includes displays in glassware, ceramics, enamels, furniture, jewelry, lace, metal work, hardware, lighting fixtures, rugs, silver and goldsmiths' work, textiles, including cretonnes, damasks, silks, tapestries, upholstery, trimmings and velvets and wall paper. For several years the exhibitions consisted of objects and designs whose conception and motive were based on museum pieces. By this means the practical value of the museum was demonstrated to numerous firms and individuals.

This year the restriction of designs based on museum pieces has been removed and a new set of conditions made. According to the announcement in the Museum Bulletin by Richard F. Bach the objects of the exhibition are "to show effectively the artistic progress of American manufactured products and to encourage especially that type of original effort and inspirational study which has been the basis of all stylistic advance."

The advisory committee which has worked with the museum officials in the exhibition includes John P. Adams, Sidney Blumenthal, F. W. Budd, Frederick Garder, Cleveland A. Dunn, A. J. Graffin, Howard B. Heston, Frank G. Holmes, Walter W. Kantack, Emil W. Kohn, R. J. Ogborn, Karl Schmieg, Leon V. Solon, Louis C. Tiffany, V. F. von Lossberg, Harry Wearne and Giles Whiting.

BOYS BACK IN NYACK JAIL.

Four Who Escaped Will Be Arraigned Today.

Special to The New York Times.

NYACK, N. Y., March 27.—The four New York boys who broke jail here, eluded a score of pursuing policemen and were arrested yesterday at Poughkeepsie, were brought back to Nyack today and were held by Magistrate Levison for arraignment tomorrow in the Children's Court of Rockland County. Since all are less than 16 years old they will be charged with juvenile delinquency. They confessed, according to the police, to stealing four bicycles at Fort Lee and several blankets at Nyack, attempting to enter a clothing store here and rifling a poor box in a church near Croton.

It was developed at the hearing before Magistrate Levison that Roy C. Cooper, who released his three companions from the jail while his father was talking Wednesday to Chief of Police Furey, is the son of Joseph C. Cooper, President of the American Bankers' Association, whose home is at 880 Riverside Drive. Young Cooper hid his identity when first arrested.

The other boys said they were Francis Murphy of 213 West 109th Street, John McDonald of 997 Columbus Avenue and Alexander Conboy of 25 West 100th Street.

SUES WEALTHY MERCHANT.

Mrs. Adele Blumenkranz Asks Alimony in Separation Action.

Supreme Court Justice Erlanger reserved decision yesterday on an application by Adele Beatrice Weiss Blumenkranz for alimony pending a suit for separation against Edward M. Blumenkranz, wealthy poultry merchant. Mrs. Blumenkranz is the daughter of Isadore Weiss, head of the Weiss Straw Hat Works, who left his home at 315 West 102d Street some weeks ago with a payroll of $1,500 for his factory at Beacon, N. Y. He has not been heard from save for an unsigned note sent by mail stating that he had been robbed and his body thrown into the Hudson River. Mrs. Blumenkranz charges that she was compelled to return to her parents because of her domestic troubles.

The couple were married in Indianapolis in 1922 in what the defendant called "a burst of enthusiasm." Blumenkranz said that he had been married before and that the trouble started when his wife complained that he devoted too much time to the comfort of his daughters and to the company of the parents of his first wife.

BABY, BORN AT SEA, ARRIVES

Arabic Also Brings Dr. Helen Stocker and Mrs. A. H. Jacobs.

Emily Gauthier, a nine-pound baby, born in midocean aboard the White Star liner Arabic on March 20, arrived here yesterday with her parents, Mr. and Mrs. Arsene Gauthier, from Hamburg. Mother and baby were said to be in excellent health.

Others arriving on the Arabic included Dr. Helen Stocker, President of the Society for the Prevention of Motherhood, from Hamburg; Mrs. A. H. Jacobs, Holland suffragist, who will confer with Mrs. Carrie Chapman Catt during her stay in New York, and John A. Squiers, United States Attaché at the Paris Consulate.

The Arabic brought 628 passengers.

SAYS TESTS SHOW BOYS ARE BORN GENTLEMEN

Miss Cunningham of Columbia Tells of Experiments With 53 Pairs of Babies.

PHILADELPHIA, March 27.—Miss Bess V. Cunningham, Executive Secretary of the Institute of Child Research, Teachers College, Columbia University, in announcing before the convention of Pennsylvania schoolmen today the results of a series of experiments of boy and girl babies, said that men are born gentlemen "and can't get away from it, whether they like it or not."

Fifty-three pairs of infants of opposite sexes, Miss Cunningham said, were placed in enclosures together before one boy baby could be found who would be so ungentlemanly as to take a toy away from his female companion.

She did not say in how many instances the girl babies confiscated the toys of the boys, nor were any deductions made thereon.

Dry Agent Indicted as Bootlegger.

Federal Prohibition Agent Clyde Chessman, attached to Divisional Chief Merrick's staff, was indicted yesterday in Hudson County, N. J., on two counts charging conspiracy to evade the Hobart act and illegal transportation of liquor.

MACY'S

34th Street & Broadway, New York City

ROSE DESCAT'S

Bengaline Hat

reproduced at

$14.48

This is the hat that smart Paris is wearing with her chic ribbed-silk ensembles, and her sleek, flared silk coats. In Paris' own black bengaline—exactly like Descat's original, from its ribbon-edged ridges to its glorious pompom of tri-color ostrich.

Paris Originals and Paris Copies

New straws, new fabrics in Paris-favored colors.

$15.89 to $22.89

MACY'S—*Second Floor, East Building, 34th Street, Front.*

For Your Convenience, Use the Escalators.

SAKS-FIFTH AVENUE

FORTY-NINTH to FIFTIETH STREET

TELEPHONE PLAZA 4000

Specially Priced—

Three Smart Footwear Fashions for Little Girls

3.50 | 4.50 | 5.50

Sizes 4 to 8 | Sizes 8½ to 11 | Sizes 11½ to 2

Shoes that are perfect for growing feet because they have been made on lasts that follow the natural lines of the foot. Shoes that will be worn by the older girl too, because they are so extremely good-looking. All exceptional values.

"BILLIE"

A two-strap effect in tan calf or bronze kid.

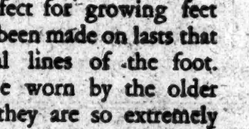

"PATSY"

A smart model in patent or white kid.

"BARBARA"

In all patent leather or tan calf with suede.

In the Children's Shoe Section

Saks-Fifth Avenue—Second Floor

SAKS-FIFTH AVENUE

FORTY-NINTH to FIFTIETH STREET

TELEPHONE PLAZA 4000

For Debutantes—Spring Fashions in

SILK FROCKS

Models for Sport and Afternoon—Imports, Copies and Adaptations

Featured at 49.50

Long and Short Sleeved Types In One and Two-piece Effects

Crepe de Chine striped and plain, and Georgette printed and plain, with exquisite touches of hand-faggotting, contrasting pipings, all over hand-embroidery, pleats, tucks and flounces.

Crepe de Chines and Georgettes —Many Entirely Hand Made

Charming models that feature smart graduated tuckings, jabots, circular front tiers, and delightful two-piece effects in plain Georgettes and beautifully hand tucked Georgettes from Paris.

Embroidered, Tucked, Braided and Richly Beaded Silk Frocks

Contrasting bands, the new beaded yokes, V and round necklines, looped braid treatments, new long and short sleeves distinguish this group of Georgette, satin, and flat crepe frocks.

In Black, Navy and the Important New French Colorings

SAKS-FIFTH AVENUE—THIRD FLOOR

SAKS-FIFTH AVENUE

FORTY-NINTH to FIFTIETH STREET

TELEPHONE PLAZA 4000

FOR MISSES—

Faithful Copies of The Favored Paris Coats

A Special Presentation

85.00

Models from Lanvin, Lelong, Patou, Lenief, Molyneux, and Miler Soeurs — notable successes at the Paris Openings now acclaimed by smart New York.

The coats of joseena or jeweltone are bordered richly with fox, the coats of serapheen have smart collars of the fashionable flat furs, and the coats of satin, faille or ottoman are featured in fur bordered or fur collared effects. Flares, pleats, throw scarfs, and the ultra-simple treatment are just a few highlights of the remarkable collection.

All the Smart Colors Are Here—

In the Cloth Coats Navy is stressed.

In Satin, Black, Blonde and Bronze Tones.

SAKS-FIFTH AVENUE—THIRD FLOOR

14 SHIPS SAIL TODAY, 9 GOING TO EUROPE

Many New Yorkers Are Among 7,000 Passengers Leaving for Foreign Ports.

MELLON OFF TO BERMUDA

Large List of Tourists Booked on 5 Liners Bound for Cuba and South America.

More than 7,000 passengers are booked on the passenger lists of fourteen steamships departing from this port today. Nine liners will sail for Europe and five for the West Indies and South America.

Among those booked on the Atlantic Transport Line steamship Minnetonka for Cherbourg and London are Mrs. Gertrude Atherton, novelist; Professor Monroe Smith of Columbia University; Sir Nevile R. Wilkerson and members of the United States Army polo team from Fort Myer, Va., which will compete next month with the British Army teams at Burlingham, England. Other passengers include:

E. O. Anderson, Mrs. Anderson, John H. Andrews, Miss S. Annesley, C. S. Ascherson, Mrs. Ascherson, S. L. Ayres, Miss Virginia Ayres, Major L. A. Beard, Mrs. Beard, Clarkson Beard, Miss Evelyn Beard, Robert C. Barclay, Ralph Barton, Mrs. Barton, Miss M. V. Bement, Miss M. L. Branson, Henry Bray, Starr Bruce, Joseph A. Burkart, Mrs. Burkart, John A. Cann, Miss Christine Carr, Herbert Cescinsky, Mrs. Carroll Chase, Thomas R. Clark, F. E. Clawson, Mrs. Clawson, G. Hamilton Colket, Mrs. Colket, Kenneth Cook, L. W. Crannell, Mrs. Crannell, M. R. Dial, Mrs. Dial, C. Dietz, Mrs. Dietz, Frederick Dietz, Richard Dietz, Miss Margaret Dietz, C. E. F. Dumas, Mrs. Dumas, Mrs. J. A. Dunn, Mrs. L. O. Ellis, Mrs. S. M. Ellis, Miss B. F. Ellis, Miss Rosamond Ellis, Mrs. E. T. Fairfax, H. Vincent Fedden, Mrs. Fedden, Miss Nellie Frazier, Capt. C. H. Gerhart, Mrs. Gerhart, Dr. S. R. Golibart, Mrs. Golibart, Mrs. George Gordon, Mrs. Aaron Gore, Alexander Grosset, Mrs. Grosset, William E. Hall, Mrs. Hall, Miss Marguerite Hall, Miss Susan B. Hall, Miss Constance Hall, F. E. Hoffman, Mrs. Hoffman, James L. Houghteling, Mrs. Houghteling, J. L. Houghteling Jr., Miss M. Houghteling, John W. Hulse, Mrs. Hulse, Harry F. Hunt, Miss Louise Ireland, W. A. Johnston, Mrs. Johnston, William H. Johnston, Mrs. Johnston, Miss M. Joralemon, Miss M. M. Keenan, Russell H. Leonard, Mrs. Leonard, Miss H. C. Leonard, Field C. Leonard, James McClunn, Mrs. McClunn, Mrs. F. S. McCormick Lieut. E. McGinley, Miss A. McGregor, Miss J. McGregor, Mrs. J. F. McKinley, Mr. and Mrs. MacMillan, Miss Ines Macoudray, S. Vernon Mann, Mrs. Mann, L. O. V. Mann, Mrs. H. C. Meyer, Jr. Miss Emily L. Meyer, Francis F. Meyer, Miss Charlotte Meyer, Miss Florence Monks, Augustus Nickerson, J. Ive Plumb, Mrs. Plumb, D. M. Pronty, Mrs. Pronty, Miss G. P. Randolph, Miss Eva M. Reiber, A. L. Reid, Mrs. Reid, Mr. Rheinfrank, Mrs. Rheinfrank, Lieut. P. P. Rodes, Mrs. Arthur Russell, Miss Domino Russell, George N. Schuler, Mr. Simpson, Mrs. Simpson, Lieut. J. A. Smith, Mrs. Charles Starr, Mrs. Della Steele, W. B. Tennant, Mrs. Tennant, Miss A. H. Tennant, Miss H. Van Zandt, Frank Whalen, Newman Whitmore, Mrs. Whitmore, Peter Whitmore, N. Whitmore Jr., Major A. H. Wilson, Mrs. Wilson, Arthur H. Wilson, Brooks Wilson, Miss Anne Wilson, Mrs. C. F. Wood, A. Zimmerman, Mrs. Zimmerman.

Passengers on the Paris.

The passenger list of the French liner Paris for Havre includes the following from New York:

Reginald Vanderbilt, Mr. and Mrs. Robert W. Goelet, Mr. and Mrs. Cortlandt F. Bishop, H. C. Pell Jr., Mrs. Pell, Herbert Martin, Mrs. Martin, Mr. and Mrs. Forsyth Wickes, Mme. Marie Jonescu, William N. Cohen, Col. Fred'k Pope, Count Guy de Gabriac, Count F. de la Rozierre, Baron de Conenck, Bache H. Brown and family, Mrs. H. R. Ickelheimer, Mr. and Mrs. A. B. Miller, Daniel G. Goodman, Lucien Boyer, Athanase David, Marcel Grandjany, Rene Racover, Louis Senhouse, Mrs. E. W. Piaget, Mrs. H. Keppel Jr., Mme. Helena Rubenstein, Joseph E. Gilbert, Howell Cummings and family, G. M. Shirey, Mr. and Mrs. L. Gordon, Georges Mercadier, Yvan Droz, Earnest Lux, Mr. and Mrs. Thomas B. Lockwood, R. A. Laidlaw, Mrs. Laidlaw, Mr. and Mrs. E. M. Smith, From Philadelphia—Congressman and Mrs. T. W. Phillips, George W. Gover, Wm. Zeigler Jr., Mrs Zeigler, Miss H.G.R. Geyelin, Mrs. H. D. Whitfield, Mrs. J. E. Gomery, Mrs. W. H. Anewalt, Miss M. K. Anewalt, Miss A. Powers, Mrs. C. B. Jennings, Mrs. M. P. Newcomb From St. Louis—Samuel H. Allen, Mrs. L. H. Allen, Eugene D. Nims, Mrs. Nims, Lindell Gordon, Mrs. Gordon Mr. and Mrs. Ivan Dibble, Mr. and Mrs. A. T. B. Dunn, Dr. and Mrs. J. A. St. Denis.

Many florists going to the International Flower Show in Haarlem, Holland, are among the passengers on the Holland-America liner Veendam for Rotterdam. Among them are A. T. de la Mare, managing editor of the Florists' Exchange, New York, and Richard Vincent Jr., President of the Dahlia Society, White Marsh, Md. Other passengers include Dr. H. Van Asch Van Wyck, counselor to the Legation of the Netherlands, Washington, D. C.; Baron and Baroness W. Bachofen Vonecht, George de Geofroy, A. de Geofroy, Mr. and Mrs. Loren D. Eldredge of Rochester, N. Y., and their daughter; Mrs. William P. Farley and Dr. Philip C. A. Schenck, who is conducting fifteen students in forestry from American agricultural colleges to Germany for postgraduate work. Also the following:

A. G. Barrett, Mrs. A. G. Barrett, Miss Ellen Barrett, James Boswyk, Mrs. J. Boswyk, Miss J. T. Brooks, Mrs. A. Bueckner, Miss M. Bueckner, Miss S. H. Burtenshan, F. Chanania, Mrs. Chanania, Leigh Chanania, Mrs. W. E. Colt, W. F. Comstock, Edward W. Coon, Mrs. E. W. Coon, Miss I. O. Crowley, J. T. Cronin, Miss H. Crowne, J. V. Crowne, Miss A. De Boer, A. De Geofroy, K. H. De Haas, Mrs. K. H. De Haas, P. J. De Koster, S. A. De Vries, Mrs. S. A. De Vries, Miss G. Dunn, Leonard L. Elden, H. Englebert, V. Englebert, Blair Fairchild, Miss S. Fairchild, Miss J. Fairgrieve, Mrs. L. Fischer, Mrs. M. Fontan, Dr. John Frei, Mrs. John Frei, A. Frylink Jr., Leo F. Fukal, Mrs. L. F. Fukal, G. E. M. Gerst, Mrs. B. H. Gagerman, Miss H. Hagerman, Miss A. S. Hagerman, Miss C. Hagerman, J. J. Hasselman, Mrs. J. Hasselman, M. H. Heemskerk, E. Henny, Gordon L. Hight, Miss Sara Hinde, Miss Clara Hollis, Edgar S. Hough, Miss R. Hymans, R. H. Hymans, Mrs. A. Konig, J. A. Litwin, Mrs. M. L. Matthiessen, James S. Morris, Arthur Noble, Mrs. Arthur Noble, Miss Clara Olsen, Mrs. J. Paar, Dr. B. W. Patric, Henry Pfaltz, Mrs. H. Pfaltz, Mrs. S. Quatrebeau, Reuben Robertson, C. T. Robinson, Mrs. C. T. Robinson, Dirk Roosenburg, Peter Sarasin, A. Schryvers, Mrs. N. Von Oven Segal, Miss B. I. Segal, Mrs. F. G. Severance, Miss D. G. Shannon, Miss V. Shantz, Mrs. F. E. Snow, Mrs. Elsie Stulz, J. H. R. Swart, Miss L. Toutlemonde, Mr. Vandenburgh, Miss A. Vanderbilt, Dr. G. C. A. Van Dorp, H. A. Van den Eijnde, Miss C. Van Vleck, Miss J. Van Vleck, H. Van der Wilden, Mrs. E. Vining, C. L. Vis, Miss Von Son, Mrs. F. W. de Von Son, F. A. W. Von Son, Miss C. Von Son, B. Warnaar, Mrs. B. Warnaar, E. A. Watson, Mrs. E. A. Watson, E. G. Weber, G. Welter, Mrs. G. Welter, G. J. Welter, Miss B. R. Welter, Walter Werner, Miss E. Wiedemuth, David Antoniase, Mrs. D. Antoniase, Mrs. B. R. Aptroot, Charles Aubert, Mrs. C. Aubert, A. Birnbaum, Mrs. A. Blanken, J. Blanken, N. Bliss, Miss J. Bruyn, Joseph Coruley, Adam Cros, Miss A. De Neut, A. W. Dunning, Mrs. E. Eysler, Edward J. Hellma, Julius Hesper, John Heyns, G. Johow, Walter Kettnias, Miss A. Kopjes-Nieuwmann, H. J. Kraus, Jan Kulasz, F. J. Le Feber, S. T. Lhuhart, Mrs. E. Matthies, Otto Matthies, Miss M. Morawitz, A. B. Morren, Gerard Niehuis, J. Niewenhuis, Mrs. J. Niewenhuis, Mrs. F. Ottmann, Miss A. E. Pinfertts, Miss M. R. Pinfertts, Mrs. M. Rechten, Miss M. Raymondis, Mrs. G. Rutland, C. L. Schesnlynck, Mrs. C. L. Schesnlynck, A. P. Schweizer, Mrs. A. P. Schweizer, Louis Spandau, Miss C. Spijk, C. Toth, Mrs. C. Toth, W. Van Dyke, Mrs. W. Van Dyke, Simon Van Etten, Mrs. S. Van Etten, H. Van Ronipu, Mrs. H. Van Yssel, H. Veldkamp, Miss H. Wolf, Vide Wuinouic.

Indian Princess Goes Abroad.

Among the passengers sailing on the United American liner Reliance for Cherbourg, Southampton and Hamburg, are Princess Wahlecka, a sceress of the Cherokee tribe, and husband, A. V. Royal. Passengers booked from New York include:

Mrs. W. Steinbach, Berthold Singer, Mrs. Singer, Carl F. Abels, Mrs. Abels, Paul E. Alberti, Mrs. Alberti, William Bormann, J. Braunstein, Mrs. Braunstein, Sister Maria Derwort W. J. Doyle, Mrs. J. C. Drake, H. R. Elsner, Arthur Erdmann, Miss E. Fishberg, Mrs. E. Fleischman, Mrs. A. B. Gross, J. A. Harmanser, Joseph Hageman, Mrs. Hageman, James Heyman, Alfred Hinkel, Joseph Knaip, Otto Krantz, Ernst Krause, Carlos Lange, A. A. Kewitz, Mrs. H. A. Kewitz, L. Lehman, Andrew Levy, V. S. Mamejeff, Frank Miller, Mrs. Miller, Louis Mischner, R. Muenz, Mrs. Muenz, H. W. O'Mellveney, Gerson Robison, Mrs. Robinson, H. Steiner, Mrs. Steiner, William Schreyer, W. E. Sternfeld, Sister Maria Vogt, Henry Webster, W. C. Whitaker, Mrs. Whitaker, H. Wilhelm, Miss I. Zehndicher, Richard Koch, William Abussleman, Mrs. Abussleman, Ernest Ekstein, Mrs. Ekstein, From other cities—Boston: Herman Elkow, Sidney I. Miller. From Cleveland: E. B. Berkley, Mrs. Berkley. Hartford, Conn.: Jacob Bagley, Mrs. Bagley. Cincinnati: Louis Rauch, Mrs. Rauch. Buffalo: Mrs. John H. Pryor. Guatemala: Wilhelm Lottmann, Mrs. Lottman, Friedrich Nottebohm. San Francisco: Lionel M. Alanson, Mrs. Alanson, Karl Dehn and family, Mrs. John Friedle, Natalie, Duchess of Mecklenberg, E. Salz and Mrs. Salz.

Passengers booked on the White Star liner Cedric for Queenstown and Liverpool include:

R. J. Allan, C. F. Binkley, R. Buchan, Mrs. B. F. Carew, Mrs. E. Craig, Mrs. Newton Gill, Mrs. W. B. Henry, Maurice Johnson, Mrs. Johnson, R. B. Jowitt, Charles A. King, Mrs. King, Miss Klatte, Mrs. N. MacDonald, James R. Muir, Mrs. John Paton, E. H. Walpole, C. H. Wallroth, Mrs. H. F. Wilson, John M. Wilson, Miss Mary Wood,

Members of the University of Pennsylvania relay team and alternates, including Everett L. Lommasson, F. Oliver McDonald, Raymond E. Wolf, Keith G. Schnibley, Charles E. Rogers, Wharton Allen and H. Janison Swartz, are among those booked to sail on the Cunard liner Carmania for Liverpool. The team will meet teams from Oxford and Cambridge Universities at the Queen's Club, London, on April 11. Among the other passengers are:

Sir R. Glazebrook, E. F. Stratton, H. M. Ramsey, J. W. Blackburn, A. S. Black, Fred E. Lowey, Miss Jessie Robertson F. R. Kneeland, Miss C. Wilkinson, W. B. Broomall Jr., Miss Zara Evans, Mrs. J. E. Pope, Gerald Tompkins, Henry Johnson, Robert J. Paisley, Miss Rachel Swann, C. J. Roberts, Rev. P. J. O'Connor, Mrs. Emily Farrar, M. J. Jordan, Mrs. Helen Leslie, Miss Hilda Harper, Albert W. Briggs.

Among those sailing on the Cunard liner Antonia, for London, are Frank J. Marshall, American chess champion, and Carlos Torre, who will compete in the International Chess Masters' tournament at Baden-Baden, Germany, on April 15. Other passengers include Mrs. Lucy Biddle Lewis, Mr. and Mrs. G. E. Girban, Miss Muriel Bronwer-Ancher, Mr. and Mrs. Mario de Bellis, Miss Harriett MacPherson, Mr. and Mrs. William Simonds, Miss Flora Mays, N. C. Carter, Miss Mary Lewis and Carl W. Brounton.

Some of the passengers booked on the Anchor liner Cameronia, sailing for Londonderry and Glasgow, are W. H. Bothwell, Mr. and Mrs. Robert McKay, Miss Marion McKersie, J. J. Alexander, Mrs. J. H. Thompson, Ivie B. Hope, Dr. G. F. Waterson, Miss Margaret Wright, Mrs L. A. Davis, Mrs. Catherine Stannard, Miss Janet McLaren and Miss Mary Newman.

Sixty pilgrims to Rome are among the passengers on the steamship Ohio of the Royal Mail Steam Packet Company, for Cherbourg, Southampton and Hamburg. Others include:

Mr. and Mrs. J. P. Copp, Mr. and Mrs. C. M. Graves, Hugh Guthrie, Mrs. Guthrie, Mr. and Mrs. T. Cunningham, T. A. Ely, E. Bruce-Gardyne, K. A. Gump, E. B. London, Mr. and Mrs. W. R. McHenry, Mr. and Mrs. W. S. Smith, Capt. Donald Tod, Mrs. E. St. C. Watson, E. B. Weber, Crockett, Miss N. E. Lund, M. H. Higgins, T. S. Coleman, Mr. and Mrs. J. M. Wolff, Dr. E. Barta, Mr. and Mrs. C. W. Chamberlain, Capt. A. M. Allfrey, Major William Bell, Mrs. William Bell, Robert Bryson, Mr. and Mrs. R. C. Brown, Mrs. B. W. Bullard, Mr. and Mrs. W. I.

Secretary of the Treasury Andrew Mellon and his son Paul are booked on the Royal Mail liner Araguaya for Bermuda. In the party also are James McKay, E. G. Stoddard and G. A. Espy. Other passengers include:

Dr. and Mrs. Edwin Carman, George Treadle, Mrs. Treadle, Mrs. F. R. Elwell, Mr. and Mrs. J. D. Williams, Mrs. L. E. Westcott, J. O. Stack, Mr. and Mrs. Rex Arthur, Mr. and Mrs. G. A. Hitten, Mr. and Mrs. B. O. Bull, Dr. and Mrs. R. Hinsdale, Mr. and Mrs. E. C. Bucklin, Mr. and Mrs. C. T. Hooper, C. D. Heywood, Mr. and Mrs. G. A. Gause, Mr. and Mrs. F. E. Kardsen, P. W. Reed, F. E. Phillips, A. H. Findlay, F. A. Mannen, Mr. and Mrs. P. G. Basehore, Mr. and Mrs. D. G. Hall, Mr. and Mrs. George Cassels, C. F. Brush Jr., Mr. and Mrs. R. E. Ladue, W. D. Thompson, J. C. Dewey Jr., Mrs. G. B. Mirick, Mrs. W. H. Lewis, Mr and Mrs. F. B. Snowden, Mr. and Mrs. A. N. Dugan

Many Tourists Go South.

Passengers booked on the Ward liner Siboney, for Havana, include the following:

C. Weston, J. W. Donahue, C. E. Watson, A. Brown, E. J. Rogers, J. J. Anderson, Miss L. Castaings, Mr. and Mrs. J. C. Weston, Mr. and Mrs. E. H. Hawley, Mrs. J. J. Gonzales, Mrs. A. H. Whiting, Mrs. M. L. Parker, M. Lopez, E. L. Cox, E. Mulligan, F. A. Buell Jr., Col. D. Balenberg, Miss N. D. Buell, Mr. and Mrs. C. K. Roe, Mr. and Mrs. F. A. Buell, Mrs. J. Palmer, Mrs. A. Brown, J. Morris, T. J. Jeffrey, P. Burke, M. W. Bacon, J. G. Masland, H. C. Maal, F. F. Bacon, M. N. Willets, J. T. Monahan, Miss J. McClosky, Mrs. P. J. McCloskey, Mr. and Mrs. H. C. Boyer, Mr. and Mrs. H. Bell, Mr. and Mrs. F. R. Eltinge, Mr. and Mrs. F. Bacon, Mr. and Mrs. T. J. Degnan, Mr. and Mrs. J. T. Kroeger, Mrs. S. Morris, Mrs J. R. Woodrough J. F. Butler, A. McClosky, H. Eltinge, B. G. Patts, F. Frederick, J. Woodrough Jr., W. M. Masland, S. Elmer, Rev. C. A. Branton, Miss V. Betts, Mr. and Mrs. R. W. Young, Mr. and Mrs. H. Smith, Mr. and Mrs. F. J. Bamford, Mr. and Mrs. G. R. Cooley, Mr. and Mrs. J. Busler, Mr. and Mrs. A. C. Jordan,

On the passenger list of the Furness Bermuda steamer Fort St. George, for Bermuda, are:

H. G. Fisk, Mrs. Fisk, Mr. and Mrs. Charles McCallum, Mrs. C. M. O'Boyle, Miss N. O'Boyle, Charles O'Boyle, Edward O'Boyle, Bennett O'Boyle, Mr. and Mrs. Thomas Edwards, Miss Mael Edwards, Thomas Edwards Jr., Mr. and Mrs. C. A. Nottingham, Mr. and Mrs. S. D. Camden, Mr. and Mrs. W. A. Riley, Mr. and Mrs. R. J. Davitt, Mrs. B. Smith, Mr. and Mrs. F. P. Russell, Mr. and Mrs. F. H. Woods, Miss A. V. Pugh, Miss W. Preston, Mr. and Mrs. W. P. Herbert, Miss G. Herbert, H. St. Tickle, Mrs. J. E. Finlayson, Miss J. G. Finlayson, Dr. and Mrs. R. W. Sherman, George R. Lamb, Mr. and Mrs. E. C. Crawley, Mrs. M. H. Gratwick, Mrs. R. M. Goddard, Richard Goddard, Mrs. A. B. Sullivan, Mr. and Mrs. Benjamin Klinger, David E. Mitchell, David E. Mitchell Jr., Carl Abrussese, Miss H. P. Richards, Hugh Moran, W. Barker, Mr. and Mrs. D. M. Kirkpatrick, Miss H. Patterson, Miss N. Southworth, Mr. and Mrs. S. A. Lazarus, Dr. W. S. Lay, R. Pulitzer Jr., V. Z. Read, Mr. and Mrs. G. W. Carnick, Mr. and Mrs. S. W. Collins, Sr., Miss A. R. Collins, S. W. Collins, Mrs. C. Dawson, Miss K. Van Horne, S. M. Vauclain and family.

SAKS-FIFTH AVENUE
FORTY-NINTH to FIFTIETH STREET
TELEPHONE PLAZA 4000

The Spring Ensemble for Girls Is Smartest When Combined With Prints

39.50

Printed crepe de Chine for the lining of the Poiret sheen coat—printed crepe de Chine for the frock, too—and one has the smartest of youthful ensembles. Lovely red or green colorings are used, contrasting vividly with the navy blue coat—which adds a final chic note in a facing of printed silk on the collar. *Sizes 6 to 16 years. The ensemble is sketched both with and without the coat.*

These Printed Silk Frocks For Girls Have a Smart Paris Accent

19.50

One model shows a touch of real Irish lace, and bright trimmings of solid-toned silk. Another has a smart silk vestee effect accented with buttons. All are printed in the new Spring patterns and colorings, whether they are of tub silk or of crepe de Chine. *Sizes 6 to 14 years.*

SAKS-FIFTH AVENUE—SECOND FLOOR

EIGHTY-TWO YEARS OF FAITHFUL SERVICE
GIMBEL BROTHERS
32nd STREET - BROADWAY - 33rd STREET NEW YORK CITY

SILK PILLOWS

Wonderful Values!
$1.89

Splendid quality taffeta in colors delicate and gay: Green, Orchid, Blue, Rose, Changeable. Pretty round pillows, a few half-moon and oval shapes. Cordings and vari-colored ribbon flowers trim them. Artistic pillows to add a decorative note to boudoir and living room.

GIMBELS ART NEEDLEWORK SHOP—*Second Floor.*

SAKS-FIFTH AVENUE
FORTY-NINTH to FIFTIETH STREET
TELEPHONE PLAZA 4000

New Hats Combine Soft Straws and Fabrics for Ensemble Wear

An Exceptional Collection

10.50

As important as the strictly tailored felt or bangkok are these Paris-inspired hats whose simplicity is smartly softened with Georgette brims, fabric crowns, ribbons, flowers, and embroideries. There are small hats, medium-sized hats and large hats—to match the black costume, the blue, pearl, navy or sand ensemble, and hats in fuchsia and other bright colors to provide a chic note of accent.

Spring Hats for the Matron

The woman of position will find our special section abounding with every new millinery idea for tailleur or dress wear. Smart ideas that are expressed with the dignity and subtle restraint so becoming to the more mature type. In the new colors and fabrics. 8.75 to 25.00.

Saks-Fifth Avenue—Third Floor

SAKS-FIFTH AVENUE
FORTY-NINTH to FIFTIETH STREET
TELEPHONE PLAZA 4000

A Special Presentation
Charming Frocks For Little Folks

4.00

Delightful, picturesque, and practical, too, for here are dresses of printed English sateen, gingham, soft-finished lawn, colored batiste, and dotted Swiss. Quaintly smocked, hand-embroidered, or finished with cunning collars and cuffs. All have hand-sewn hems.

This group is chosen from a new section in Tiny Town which makes a specialty of frocks for little people from 1 to 3 years old.

SAKS-FIFTH AVENUE—SECOND FLOOR

SAKS-FIFTH AVENUE
FORTY-NINTH to FIFTIETH STREET
TELEPHONE PLAZA 4000

Boys' Topcoats

Styled the Manly Way

16.95

Strong, masculine lines are faithfully reproduced. Illustrated, a smart single-breasted box coat, loose hanging and comfortable. Skilfully tailored of strong woolens that assure long wear. Ages 11 to 18

Junior Boys' Topcoats

12.95

Choice of authentic English models, with raglan shoulders or set-in sleeves, in a wide variety of colors and patterns that will please the youthful eye—and hard-weather fabrics that will please the parents' eye. *Left.* Ages 3 to 10.

Attention is invited to the showing of boys' suits for Spring. Smart, practical models with vest and extra knickers. Ages 11 to 18.

16.95

Boys' Cheviot Shirts

1.95

A special offering of "Buckingham Jr." white cheviot shirts and blouses, with collar attached—carefully made to generous proportions. This fabric is ideal for everyday wear. *Shirt sizes 12 to 14½. Blouse sizes 7 to 14.*

Everything for Boys is on the Second Floor

MACY'S
34th Street and Broadway

Don't Be Bored On Board Ship

The ship traveler will find an abundance of hearty laughs in these rollicking books. And when he is deep in one of them, he will be saved from answering the dreaded question of the seasoned crosser, he of the million suit case labels—"Ever been over before? *I've* crossed thirty-four times."

MR. AND MRS. HADDOCK ABROAD . . $1.74
By Donald Ogden Stewart
THE LOG OF THE ARK 1.14
By Noah
THE NEED OF CHANGE 68
By Julian Street
SHIP-BORED 68
By Julian Street

MACY'S—*Street Floor, Middle Building.*

BIGGER AND BETTER! CIRCUS DAY IS HERE

A Prodigious Formation of 32 Ponderous Pachyderms, an' Funny Ol' Bears.

NEW THRILLS THIS YEAR

Old Favorites Return, Too, With Midgets and Monsters, and the Lemonade Is Pink!

Introducing the greatest number of horses ever presented in one display! The prodigious formation of thirty-two ponderous pachyderms! Foxy-footed, funny old bears! A dazzingly beautiful equestrian melange!

Yes, you've guessed it: the circus opens this afternoon. So that everything should run on schedule, they held a dress rehearsal last night. The private showing disclosed that the show actually is bigger 'n' better 'n ever. About 4,000 persons were in Madison Square Garden to testify to it, and, when Lillian Leitzel and May Wirth showed what they could do, the crowd showed what it could do in applause.

The opening pageant is, as Dexter Fellowes said and Lester Thompson chorused, about the finest thing you'd want to see. And take the "Fete of the Garlands," if that doesn't knock them off the seats, as Lester remarked, then seeing 150 of the niftiest circus horses—and you know what they are—will certainly do it.

Then consider the astonishing feats performed by a charming artist with no other apparatus than a single rope—her name is Mlle. Jenne. And give your attention of Bonar swirling on the trapeze or M. Hubert in an amazing exhibition of "nerve and elasticity."

Hold tight—that's Berta Beeson on that wire, actually dancing on it. That "intoxicated citizen" on the other tight rope is none other than M. Maximo. Think of the Nelson family, six of them, among the world's greatest acrobats, "internationally acclaimed," so Dexter and Lester say. How Lillian Leitzel did "break every law of gravity" last night! But, by the way, girls, she has a white wig over her blonde locks this year, and that silver band on her left wrist isn't the latest in wrist watches, but protection against the ropes.

A striking thing in this year's circus is called "The Beauty of Silence"—six scenes showing snow-white horses and dogs and models in poses. Alf Loyal's trained dogs are newcomers to the show, while Rulling brothers' trained seals have picked up a bag of new tricks.

There are two additions to the wire acts, Colleano the Great from Australia, and Mijares the Intrepid from Spain. There's a pair of boys who'll go far if they miss their footing. Listen to this about Colleano: "The last word in high-wire achievements. Presenting the Australian wizard who, among many and hazardous feats, somersaults backward and forward with naught to spring from or return to save a single strand stretched athwart the air."

And get this about Mijares the Intrepid —"he walks, he runs, he clogs on the wire; then lets his lithe body sway like a pendulum until the arc of the swing brings him parallel with the ground."

The freaks—well, well! Zip is with them again and is trying to obtain patent rights on "Zippers." What zippers may be is a secret that will not be disclosed until next week. They are understood to offer the only real solution of the present crisis in the world's history, or something equally important.

Mabel Stark who used to slap tigers, lean, hungry looking tigers, is in the cowboy and cowgirl number this year.

There are midget toreadors and midget matadors; policemen a mile high, and all the rest of the things that set the children giggling. The cross-word craze is noted in a clown family.

An ocean of lemonade was approaching the exact and proper circus pink late last night, and there was every reason for believing that the peanuts, the soda water and the popcorn would taste sweeter and better this year than ever.

WILBUR ASKS REPORT ON AIRPLANE 'BATTLE'

Awaits Official Data Before Acting on Reported Failure of Battleships to Hit Targets.

Special to The New York Times.

WASHINGTON, March 27.—Secretary Wilbur, noting reports that eleven dreadnaughts failed to score a hit in anti-aircraft target practise, called today upon Admiral Robert E. Coonts, commander-in-chief of the fleet, for a report. After the facts have been officially received Secretary Wilbur will indicate his next step in a situation that has occasioned considerable concern in naval quarters close to the Secretary.

The department, it is understood, is interested in the San Pedro report of failure of the fleet to hit airplane targets. Should official reports corroborate the statement that 44 anti-aircraft guns in twenty rounds of fire failed to hit the eight sleeve targets towed by airplanes at 6,000 feet altitude, the navy, like the army, will be confronted with the necessity of improving its anti-aircraft weapons or bettering its gunnery.

Secretary Wilbur also wants to know whether Lieut. Commander James H. Strong of the aircraft squadrons was responsible for the disclosure of the information on which news dispatches were based. The results of target practise are very closely guarded by the Navy Department.

The performance of the anti-aircraft gunners possesses deep significance because of their bearing on the controversy in which both army and navy are engaged as a direct result of General Mitchell's charges. Coming so quickly upon the heels of the recent public demonstration in the Hampton Roads of the inability of the army to score more than one hit on sleeve targets towed by airplanes, the allegation that the navy has signally failed in similar gunnery has merely added fuel to the flame of this controversy.

On the assumption that the press reports are correct, Chairman Lampert of the House investigating committee declared that this demonstration "proves that Mitchell was right" and that we have got to find some means of hitting airplanes. Secretary Weeks was so disappointed and army general staff officers so chagrined at the Hampton Roads test that he has ordered an intensive study of the whole subject of anti-aircraft gunnery. The army will engage in extensive experiments in an effort to improve the existing situation. If the anti-aircraft gunnery of the fleet was as bad as pictured in the press report from the cruiser Concord, the navy will be compelled to do likewise.

DRY PATROL HALTS JURIST.

Tries to Search Judge Bleakley's Car but He Refused.

Special to The New York Times.

WHITE PLAINS, N. Y., March 27.—State troopers hunting rum runners on the Albany Post Road stopped County Judge William F. Bleakley of Yonkers and tried to search his automobile for liquor, it was revealed today in a County Court hearing in which the charge was made that a trooper had made a search without a warrant.

"Needless to say, they did not search the car," Judge Bleakley said. "The trouble is that they are taking too many short cuts. They must realize that they must secure the evidence lawfully."

Judge Bleakley revealed his own experience when Spencer R. Roberts of Mount Kisco was arraigned on an indictment charging him with possessing a slot machine. Mortimer C. O'Brien, his attorney, charges that the evidence was obtained illegally.

A STYLE FOR EVERY PERSON

New Spring styles in the CUSTOM HATTING *manner*

"SHOW me his hat and I'll show you the man"—there never was a truer word spoken.

Choose a style that will reflect your own personality, character and capabilities from the widest assortment of new Spring models we have ever shown.

We think we have a hat you'll like—let one of our salesmen help you select the right shape, shade or color by the *custom hatting method.*

STETSON'S $7 *upward* LONG'S $3-$4 *and* $5.

"—and they wear like the name"

LONG

The Custom Hatter

A PRICE FOR EVERY PURSE

Stern Brothers

Forty-second and Forty-third Street, West of Fifth Avenue

Exceptional Values!

Suits and Topcoats

$40 *and* $45

Created and Tailored by Kirschbaum

We can say a lot of good things about these fine suits and topcoats, just delivered by the Kirschbaum craftsmen. And men will find them worthy of admiration. They are ideal in details.... graceful in style....beautifully tailored. The fabrics and patterns are new and pleasing. Many distinctive notes in design and coloring. These are the good clothes that lower the cost of dressing well.

Men's Section—STERN BROTHERS—Third Floor

Store Hours 9 to 5:30

MACY'S

34th Street & Broadway, New York City

LACkawanna 6000

Spectacular Shoe Values!

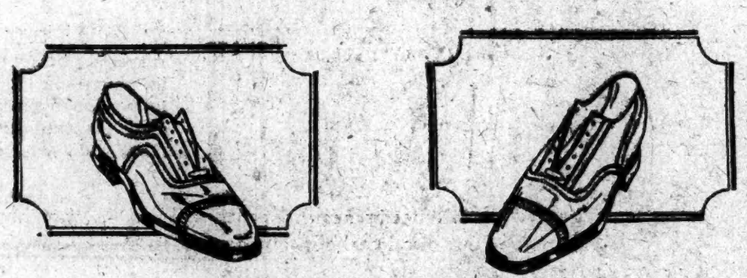

Sale of MEN'S OXFORDS

$4.96

Macy's Usual Price Would Be $6.94

Certainly these oxfords could be marked much higher and still rank with the great values for which Macy's is noted!

Spring oxfords! New models! New shades of tan! And plenty of the high-polished black leathers!

Of substantial quality selected leathers in tan or black. Brogue, semi-brogue, or conservative "custom" lasts.

Sizes 6 to 11 A to E | Special Attention Given to Fitting! | Extra Salespeople

MACY'S—*Fifth Floor, East Building, Center.* Use Elevators 11 to 16

EIGHTY-TWO YEARS OF FAITHFUL SERVICE

GIMBEL BROTHERS

32nd STREET - BROADWAY - 33rd STREET NEW YORK CITY

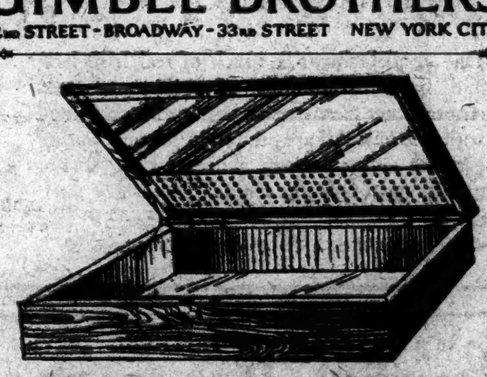

Sale of 1000 HUMIDORS

$1.69

Our Usual Price Would be $5.00

This is a remarkable purchase. Because there seldom is a sale of humidors anywhere, especially at such a sensationally low price as this. Smokers will appreciate them.

They come in Walnut color wood and will hold 50 cigars or a hundred or more cigarettes. Lined with metal to keep the tobacco fresh as the day you bought it. And fitted with lock and key. The metal plate on the cover may be monogrammed. Each humidor is packed in a carton.

GIMBELS—Street Floor.

Newsdealers *Can Not Return* Unsold Copies of

The New York Times

Consequently the public is asked to cooperate with them by ordering in advance both daily and Sunday editions to insure an adequate supply and avoid loss and disappointment.

The New York Times

STRICTLY A NEWSPAPER

ASKS LEAGUE TO AID IN POPULATION ILLS

Birth Control Conference Also Seeks Help of Labor and Child Welfare Bodies.

SPEAKERS PREDICT WAR

Dr. Goldstein and Harold Cox Say Over-Population Will Bring Next Great Conflict.

Resolutions asking the League of Nations to study birth control as a means of preventing war, urging organized labor to support the movement for the sake of better living conditions and requesting the help of child welfare organizations on account of child labor, were adopted yesterday and last night by the sixth international conference of the movement, meeting at the Hotel McAlpin.

The League of Nations resolution was proposed by Dr. C. V. Drysdale of the University of London, President of the conference. It suggested that the League appoint a commission to recommend action to its member nations. Its preamble stated that pressure of population on the means of subsistence of a nation was one of the chief causes of war and that immigration was becoming less and less practical as an alternative to war.

Last night's meeting was devoted entirely to a discussion of "War and Population." Dr. Ferdinand Goldstein, a German historian and statistician, predicted that Japan and Italy would launch the great world wars of the future in order to find outlets for their excess population. He said that the cause of the European war was Germany's over-population. Japan, according to Dr. Goldstein, will, with France, wage a great naval war against the United States, Great Britain and Holland. Such a war, he went on, might implicate Germany against France, Russia against Poland and might mean general slaughter and at the end world-wide Bolshevism.

A paper by Harold Cox, editor of The Edinburgh Review and well known as an economist and statesman, was read to the conference. He proposed a "league of low birth rate nations" instead of the present League, which he called a failure, in order to restrict population and achieve "man power disarmament."

"Nations with a low birth rate will not have to fight," he said. "If they band themselves together they need not fear prolific races with a lower standard of civilization."

Dr. Lovejoy Reports on a Survey.

Dr. Owen Lovejoy, Executive Secretary of the National Child Labor Committee, said that the most important cause of bringing about child labor was "large families beyond the capacity of one person to support." A survey in New York City, he said, showed that in two family groups, where there was and was not child labor, the wages and rent of the father were the same, but there was a big difference in the number of children. The child labor group averaged seven children per family; the no child labor group, four children.

"Every child has a right to be well born or not to be born at all," said Dr. Lovejoy.

Judge Ben B. Lindsey, for twenty-five years Judge of the Juvenile and Family Court of Denver, sent a message which was read to the conference. Speaking of the work of his court, he said that such work was only palliative unless it could teach "that unless we begin to improve the race-tree by the right of election and selection, the court in the end is only promoting what it ought to seek to abolish—that is, the causes of delinquency, feeble-mindedness, poverty and crime." These evils, he added, were caused largely by "the ignorant, unrestricted overproduction of our population, especially as it is coming now mostly from the mediocre or defective stock of the human race."

Dr. Benjamin T. Tilton, Medical Director of St. Mark's Hospital, said that solution of the problem of population was most needed in the crowded sections of the east side.

Sees Poor Children Handicapped.

A paper by Dr. Alice Hamilton, instructor in industrial toxology, Harvard Medical School, was read by the Rev. Dr. John Haynes Holmes, rector of the Community Church. She said that the children of the poor were subjugated to unfair handicaps in life because of the size of their families and that the welfare of poor women and children was the greatest appeal to those interested in the movement.

Roberto Haberman, a representative of the Labor Government in Mexico, said that reconstruction was the main need in Mexico today, and that reform of the present population tendency was one of the steps by which it could be attained. The State of Yucatan, he pointed out, had officially published Mrs. Margaret Sanger's book, which is not permitted to circulate in the United States.

Several other speakers criticized the severity of American laws.

Conditions in England, India, China and Russia were described in other papers.

Biological Study Advocated.

Dr. William Allen Pusey, President of the American Medical Association and Professor of Dermatology, College of Physicians and Surgeons, University of Illinois, said that medical science should give birth control more attention than it has in the past. Further technical study in the light of modern biological knowledge, he went on, might result in discoveries of great importance to the future history and happiness of mankind.

Dr. S. Adolphus Knopf, director of the National Association for the Study and Prevention of Tuberculosis, said that neither eugenics, the science of heredity, nor euthenics, the science of environment, could have free play without birth control. He emphasized the real danger of overpopulation, especially in the United States, and said that at the present rate of increase the world would afford standing room only to its inhabitants in 3000 A. D.

BURGLAR HELD IN $26,000.

Stanley Wilson's Sweetheart in Court—Father Leaves Him to Fate.

Stanley Wilson, the twenty-year-old burglar, who has confessed to sixty thefts in three months, was held in $25,000 bail for the Grand Jury by Magistrate Miller in the Jamaica Police Court yesterday on a charge of burglary and in $1,000 for Special Sessions on a charge of carrying a revolver without a permit.

The prisoner's father, Edwin Wilson, an accountant, of 189 South Oxford Street, Brooklyn, and a pretty bobbed-haired girl, who said she was the youth's sweetheart, were in court. She said she was Marjorie Fisher, 17, of 228 Atlantic Avenue, Brooklyn. While she wept and declared her loyalty to young Wilson, his father told reporters that he would leave his son to the mercy of the courts. The elder Wilson, who said he was a school chum of ex-Premier Asquith, declared that his son could regain his confidence only by reforming his habits and obeying him as he did when a child.

Resists New Law on Deaf Mutes.

EAST ORANGE, N. J., March 27.—The law passed by the recent New Jersey Legislature which permits deaf mutes and crippled persons to drive automobiles was assailed by Motor Vehicle Commissioner Dill when he held up the application of a deaf mute for a driver's license in his court here today. The application will not be granted until after he has conferred with Attorney General Katzenbach as to his obligation to issue licenses to deaf and other physically unfit persons, Mr. Dill said.

Knabe

CLEARANCE SALE

of All Rebuilt, Used and Sample

PLAYER PIANOS

Exhibition and Demonstration Models of Season 1924-1925

Unconditional Factory Guarantee just as if received from factory today

The arrival of new Spring Models of the

AMPICO *and* KNABE

makes additional room an immediate necessity. Drastic reductions will force a complete clearance. Many instruments are as brand new. Call early.

ALL FULL KEYBOARD
88-NOTE LATEST MODELS

Some Samples Many Others	Original Price	Sale Price
RICCA	$500	$295
HENSEL	450	110
MARSHALL & WENDELL	600	215
ARMSTRONG	595	230
ARMSTRONG	595	240
ARMSTRONG	595	295
FRANKLIN	595	310
ARMSTRONG	595	340
ARMSTRONG	595	360
FRANKLIN	600	385
FRANKLIN	595	390
FRANKLIN	650	395
BREWSTER	595	395
FRANKLIN	650	410
STEINWAY	1550	440
STRATFORD	550	465
FRANKLIN	795	495
ARMSTRONG	595	510
KNABE	1600	550
FISCHER	700	585
HAINES BROS. GRAND	1250	775
KNABE	1600	915
KNABE	1600	1150
KNABE	1600	1200

Special:
BABY GRANDS
Received from fine homes in exchange for the AMPICO. Noted makes included. An early choice is advised.
Prices from $425
All Fully Guaranteed

Special:
UPRIGHTS
We present a number of instruments regardless of original prices. Many fine makes to choose from. Real Bargains.
Prices from $60
All Fully Guaranteed

Monthly Terms As Low As $10 *Pianos or Players Taken in Exchange*

SALE COMMENCES AT 8:30

Wm. Knabe & Co.
Fifth Avenue at Thirty-ninth St.

Reg. U.S. Pat. Off.

McCutcheon's
Fifth Avenue, 34th and 33d Streets, N. Y.

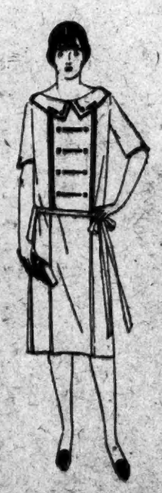

Imported Silk Dresses for Girls

Smart Crepe de Chine dresses, all hand-made, with pipings or clever touches of hand work that mark them as distinctively French. Appropriate for immediate wear.

In blue, green, flame, beige and in pastel colors.

Sizes 6 to 16, $14.75 to 29.50

SECOND FLOOR

34th Street and Broadway
Store Hours: 9 to 5:30

MACY'S

Macy's is one block from the Pennsylvania, Long Island and Hudson Tube Stations.

Great News for the Man with the Hoe!

COME TO THE

SPRING GARDENING EXPOSITION

Which Opens Today at Macy's —on the 8th Floor

THIS is an exhibit which everybody who has a garden simply must visit. We have prepared a great new section on the 8th floor (adjoining the restaurant) especially for it. Eight thousand square feet of wide open, summery space in which we are staging one of the most spectacular gardening exhibits yet seen in this city!

Helps to Good Gardening

Here you may see helpful devices to promote good gardening, as well as demonstrations on planting and garden culture by an expert.

Everything from dandelion weeders to wheel-barrows has been assembled here to show what proper equipment can accomplish for your garden.

A Tremendous Variety

Of bushes, shrubs, trees. No less than 24 different species of roses. 165 kinds of flower and vegetable seeds alone!

Whether it be chrysanthemums or carrots that dominate your gardening duties; whether you till the soil for beauty, for pleasure, or sound utility, it will pay you to spend some time at this exposition.

Come; bring your wife; bring the kiddies; bring the neighbors

SPECIAL FEATURE!

Macy's Famous Annual Sale of

ROSE BUSHES, FRUIT TREES, SHRUBS

Featuring a Tremendous Offering of

ROSE BUSHES 33c *each*

Twenty-four varieties of healthy, hardy, field-grown (not hot house) roses. Our vast purchasing resources, our buying and selling for cash, make possible this surprisingly low price.

On sale also extensive assortments of Seeds, Gardening Accessories and Implements.

No C. O. D. or Instructions for future Delivery Accepted

Elevators and Escalators Will Take You to the Eighth Floor.

All regular deliveries in the regular zones will be made promptly.

Secrets of the Deep

A research expedition under William Beebe, naturalist and author, is exploring the mysteries of the Sargasso Sea. Reports of his discoveries, sent by wireless, are appearing exclusively in The New York Times. He will also write articles for the Magazine Section of the Sunday edition.

4th Ave. Cor. 14th St. — **Central Savings Bank** New York City — **Broadway Cor. 77th St.**

QUARTERLY DIVIDEND

Interest at the rate of **FOUR (4) per centum** per annum will be credited depositors for the three months ending March 31st, 1925, on all sums entitled thereto under the By-laws, not exceeding five thousand (5,000) Dollars, and will be payable on and after April 20th, 1925.

Deposits made on or before April 3rd, 1925 will draw interest from April 1st, 1925

THEO. SCHOENECK, Treasurer — HUBERT CILLIS, President

ASSETS (Investment Value) ..... OVER 199 MILLION DOLLARS
SURPLUS " " ..... OVER 21 MILLION DOLLARS

CARLTON RETURNS; TO LAY NEW CABLE

Head of Western Union Tells of Awarding Contract for New York-London Line.

COST WILL BE $5,500,000

Recently Adopted Device Makes It Possible to Send Several Messages at One Time.

Newcomb Carlton, President of the Western Union Telegraph Company, returned yesterday from London on the Cunard liner Mauretania, and announced that while abroad he had let a contract for the new Western Union cable between New York and London. The cable will have an annual capacity of 100,000,000 words.

Mr. Carlton said the award went to the Telegraph Construction and Maintenance Company of London. The cost will be approximately $5,500,000, and the cable will be completed and ready for operation by July or August, 1926.

The first part of the cable will be laid from New York to Newfoundland, the second from Newfoundland to Penzance, and the last from Penzance to London. The cable will have nearly double the capacity of the new one between New York and Italy. The section of the Italian cable between New York and the Azores is already in operation.

Mr. Carlton explained that the cable connecting New York and London would be of the new type which Western Union engineers developed last year. When he announced the success of the new type cable he disclosed thatt he had risked his reputatio, and probably his position as well as $4,500,000 of the company's money, on the experiment.

The new line, with a new receiver, according to Mr. Carlton, will recolutionize cable transmission. For some time it has been possible to transmit several messages at one time over a cable, but until recently it has not been possible to pick up those messages while they were being transmitted. The new device, which makes it possible to receive several messages simultaneously, according to Mr. Carlton, is like a revolving disk att which eight operators are seated. The operators pick up words from their respective segments of the disk as they come over the cable.

Mr. Carlton said he was not afraid of possible competition from the radio. "We welcome competition," he said. "Inventions improve what is worth surviving; they do not destroy. With new devices to receive messages sent at terrific velocity and over cables which can be used to transmit many messages simultaneously, the outlook for the sable field has never been better."

Close Estate Valued at $245,365.

Special to The New York Times.

WHITE PLAINS, N. Y., March 27.—Transfer Tax Appraiser Daniel C. Hickey of Mount Vernon filed with Surrogate Slater of Westchester County today the appraisal of the estate of the late Frances H. Close, daughter of the late Odle Close, prominent lawyer and partner of the late Judge William H. Robertson of Katonah, showing that she left an estate valued at $245,365.62. Among the principal heirs are a number of first and second cousins. Yale University received $5,000; Mount Holyoke College, $2,500, and the Domestic and Foreign Missionary Society of the Episcopal Church received $5,000.

Today's Radio Program

March 28, 1925.
(Eastern Standard Time.)
Numerals after names of stations show wave length in meters.

WEAF, NEW YORK—492.

1:45 P. M.—Foreign Policy Association luncheon, from the Hotel Astor. Speakers, Professor C. J. H. Hayes and Dr. C. F. Horne.
4:00-5:00 P. M.—Great Notch Inn Orchestra.
5:00 P. M.—Waldorf-Astoria dinner music.
7:00 P. M.—Warren Seofield, baritone.
7:15 P. M.—Helen Shore, piano.
7:30 P. M.—"Trips and Adventures," F. J. Turner.
7:30 P. M.—Margaret Kollmer, soprano.
8:00 P. M.—Brem's Syncopators.
8:30 P. M.—Saint Cecile Male Quartet.
9:00 P. M.—Waldorf-Astoria Orchestra.
9:45 P. M.—Emeline Boase, soprano.
9:55 P. M.—Angelo Patricolo, piano.
10:10 P. M.—Emeline Boase, soprano.
10:20 P. M.—Julia and Albert Steessel, violinists; Hugh Farter, piano; Harold Morris, piano.
11:00-12:00 P. M.—Hotel Roosevelt Orchestra.

WNYC, NEW YORK—526.

6:30 P. M.—Alabam Orchestra.
7:30 P. M.—Police alarms.
7:35 P. M.—Chasan Four.
8:00 P. M.—Metropolitan Museum of Art, symphonic concert.
10:00 P. M.—"What Are Imitation Foods?" Dr. H. W. Redfield.
10:15 P. M.—Piano solo.
10:30 P. M.—Police alarms; weather forecasts.
10:32 P. M.—"Mountaineering in the Canadian Alps." Dr. A. J. Gilmour.

WJZ, NEW YORK—455.

1:00 P. M.—Park Lane Orchestra.
4:00 P. M.—Earl Blenheim, bass; Carlos Lugo, piano.
4:30 P. M.—Sherry's Tea Orchestra.
5:30 P. M.—Market reports; closing quotations of the New York Stock Exchange; foreign exchange quotations; news.
7:00 P. M.—Hotel Astor Orchestra.
8:00 P. M.—"Art for Laymen," W. M. Grant.
8:15 P. M.—U. S. Marine Band.
9:15 P. M.—"Unwritten History," Cosmo Hamilton.
9:30 P. M.—Great Northern Trio.
10:00 P. M.—"King George and His Heir." George Laval Chesterton.
10:15 P. M.—Ada Weingartner, soprano.
10:30 P. M.—Waldorf-Astoria Dance Orchestra.

WGBS, NEW YORK—316.

10:00 A. M.—Timely talks.
10:10-10:40 A. M.—Kiddie Klub.
10:50 A. M.—Georgia Heffner, reducing talk.
1:30-1:35 P. M.—Scripture reading.
1:35-2:30 P. M.—Phil Olistein and Herbert Harewitz, violin and piona duos; Donald Grindel, tenor.
3:00 P. M.—Interview with Fay King.
3:10 P. M.—Elizabeth Major, songs.
3:20 P. M.—Talk, Lady Edison.
3:30 P. M.—Elizabeth Major, songs.
3:40 P. M.—Interview with Rev. J. L. McLaughlin on "A Trip to Jerusalem."
3:50 P. M.—Elizabeth Major, songs.
6:00-6:30 P. M.—Uncle Geebee.
6:30-7:00 P. M.—Comus Club Orchestra.
7:00-7:10 P. M.—Alfred Seeger, tenor.
7:10-7:30 P. M.—Comus Club Orchestra.
7:30-8:30 P. M.—Vecsey and Orchestra.
8:30 P. M.—Talk, Glenn Hunter.
9:00-9:30 P. M.—Carlo Dinovo and Giovanni Marazzini, songs.
9:30-9:45 P. M.—"Inside Movie Chats," Sam Comiy.
9:45-10:00 P. M.—To be announced.
10:00-11:00 P. M.—Della Riordan, lady baritone; Peggy O'Neill, songs; Bob Emerick, piano.
11:00-12:00 P. M.—Vanderbilt Hotel Orchestra.

WBZ, SPRINGFIELD, MASS.—333.

11:55 A. M.—Time signals; weather reports.
6:00 P. M.—Hotel Lenox Ensemble.
7:00 P. M.—Market report.
7:05 P. M.—Bedtime story.
7:15 P. M.—Sketches from United States naval history, E. S. R. Brandt.
7:30 P. M.—Hotel Kimball Trio.
7:50 P. M.—Talks by Alvan T. Fuller, Governor of Massachusetts, and the national officers of the Near East Relief.
8:15 P. M.—Tech-Dartmouth combined musical clubs.
9:30 P. M.—A. E. W. Bach, baritone.
9:45 P. M.—Girl Scouts' bugle corps.
9:55 P. M.—Time signals; weather report.
10:15 P. M.—Douglas Donaldson, tenor.
10:30 P. M.—Hotel Brunswick Orchestra.

WGY, SCHENECTADY—380.

11:55 A. M.—Time signals.
12:30 P. M.—Market reports.
8:15 P. M.—U. S. Marine Band.
9:30 P. M.—Romano's Orchestra.

WEAN, PROVIDENCE—276.

10:00 A. M.—Housewives' message.
11:55 P. M.—Time signals.
12:00 M.—Colonial Concert Orchestra.
12:10 P. M.—Weather report.
12:16 P. M.—Music.
4:00 P. M.—Colonial Dance Orchestra.
4:30 P. M.—Weather report.
4:35 P. M.—Colonial Dance Orchestra.
8:00 P. M.—Helen Chadwick, soprano; George Gulski piano.
9:00 P. M.—Double string quartet.
10:15 P. M.—Copley Plaza Orchestra; songs.

WFI, PHILADELPHIA—396.

10:15 A. M.—Market report.
1:00 P. M.—Bellevue-Stratford Orchestra.
3:00 P. M.—Elrae Orchestra.
4:00 P. M.—Junior Symphony Orchestra; L. J. Mellon, baritone.
6:30 P. M.—Bellevue-Stratford Orchestra.
7:00 P. M.—Bedtime stories.
8:00 P. M.—Health talk, "Man and Animals," a resultal presented by a member of the Medical Profession, selected by the Philadelphia County Medical Society.
8:15 P. M.—To be announced.

WLIT, PHILADELPHIA—395.

11:45 A. M.—Daily almanac; announcements.
12:02 P. M.—Organ; orchestra; songs.
2:00-3:00 P. M.—Arcadia Orchestra; artists' recital.
4:30 P. M.—Cotton Pickers Orchestra.
7:30 P. M.—Arcadia Orchestra.

WHAR, ATLANTIC CITY—275.

2:00 P. M.—Seaside Trio.
7:30 P. M.—Address.
8:00 P. M.—Seaside Trio.

WFG, ATLANTIC CITY—309.

9:00 P. M.—Traymore Orchestra.
10:00 P. M.—Dance orchestra.

WHN, NEW YORK—361.

2:15 P. M.—Vocal and instrumental solos.
2:45-3:15 P. M.—Mollnari's Orchestra.
3:45 P. M.—Vocal and instrumental solos.
4:45-5:30 P. M.—Melody Boys' Orchestra.
5:30 P. M.—Olcott Vail, violin.
7:30 P. M.—Health talk.
7:35 P. M.—Carlton Terrace Orchestra.
8:00 P. M.—Pauline Travis, soprano.
8:15 P. M.—"The Complete Life," Rabbi Gabriel Schulman.
8:30 P. M.—Strand Roof Orchestra.
9:00-10:00 P. M.—Northminster Service, address, Dr. G. W. King; music by Charmley Trumpeters, Northminster Quartet, chorus.

WFBH, NEW YORK—272.

2:00 P. M.—Marion Doran, soprano.
2:30 P. M.—Katherine Gauggel, songs.
3:30 P. M.—Eppen's Revelers.
4:00 P. M.—Sid Blaumer, tenor.
4:15 P. M.—Elizabeth Neusch, Nicholas Lapenta, songs and piano.
4:30 P. M.—Wolf's Melody Boys.
5:30 P. M.—Xavier Cugat, violin; Eva Stern, piano.
6:00 P. M.—Montana Ramblers.
6:35 P. M.—Health talk.
6:30 P. M.—Montana Ramblers.
6:45 P. M.—Grace Strassberger, contralto.
7:00 P. M.—Parody Club Orchestra.
7:30 P. M.—Peter Pan contest.
7:45 P. M.—Knickerbocker Hospital talk, Senator Royal S. Copeland.
11:30 P. M.—Nest Club revue.
12:00 P. M.—Kentucky Club revue.

WBBR, STATEN ISLAND—273.

8:00 P. M.—Dr. Hans Haas, violin; Bible questions and answers.

WAHG, RICHMOND HILL—316.

12:00 P. M.-2:00 A. M.—Paramount Orchestra.

WOR, NEWARK—405.

6:45 A. M.—Gym class.
2:30 P. M.—Leona Pollard, whistler.
2:45 P. M.—Mary Leard, contralto; Anne Staudt, soprano; Dorothea Brandt, soprano.
3:05 P. M.—"Training the Dog," G. W. Little.
3:25 P. M.—Leona Pollard, whistler.
3:40 P. M.—Mary Leard, contralto; Anne Staudt, soprano; Dorothea Brandt, soprano.
6:15 P. M.—Cricket's Orchestra.
7:30 P. M.—Commanders Orchestra.
8:00 P. M.—Somerville Male Chorus.
8:40 P. M.—Talk, Mary Marshall.
8:55 P. M.—Julius Koehl, piano.
9:10 P. M.—Roberta Curry, soprano; G. Dudley, baritone.
10:05 P. M.—State of New York program.
10:45 P. M.—Hock and Jerome, songs; Dixon and Baskette, songs; T. Alban, tenor.
11:00 P. M.—Ciro Orchestra.

WRW, TARRYTOWN—273.

9:00 P. M.—Police alarms; music; prize contest.
10:00 P. M.—Frank Johnson, piano.
10:15 P. M.—Orchestra.
10:45 P. M.—West and Johnson, songs.
11:00 P. M.—Orchestra.

WIP, PHILADELPHIA—508.

7:00 A. M.—Setting-up exercises.
10:00 A. M.—Menu and housewives' talk, Anna Scott.
1:00 P. M.—Organ recital.
1:30 P. M.—Weather forecast.
3:00 P. M.—Schwartz's Orchestra.
6:00 P. M.—Weather forecast.
6:05 P. M.—Higgins and McKee, songs.
6:15 P. M.—St. James Orchestra.
6:58 P. M.—Market report.
7:00 P. M.—Bedtime story; roll-call; music.
8:00 P. M.—Lenten Meditations, E. A. E. Palmquist.
8:15 P. M.—To be announced.
10:05 P. M.—Lanin's Orchestra.
11:05 P. M.—Organ recital.

WOO, PHILADELPHIA—509.

11:00 A./M.—Organ recital.
11:30 A. M.—Weather forecast.
11:55 A. M.—Time signals.
12:00 M.—Orchestra.
4:40 P. M.—Police reports.
4:45 P. M.—Grand organ; trumpets.
9:55 P. M.—Time signals; weather forecast.

WJAR, PROVIDENCE—306.

1:05 P. M.—Arthur Ballen, piano; Rhodean's Orchestra.

WORS, WORCESTER, MASS.—252.

11:30 A. M.—Music.
11:45 A. M.—Market and weather reports.
12:00 M.-2:00 P. M.—Luncheon music.
4:00-5:00 P. M.—Miscellaneous program.

WGI, MEDFORD, MASS.—261.

7:30 P. M.—Code practice; weather forecast; crop notes.
8:00 P. M.—Talk; musicale; weather report.

WNAC, BOSTON—258.

10:30 A. M.—Bible readings, the Rev. D. E. Trueblood.
10:40 A. M.—Women's Club talks.
1:00 P. M.—Colonial Concert Orchestra.
4:00 P. M.—Jerome Altemus, songs; Ottolene Miller, piano.
4:35 P. M.—Jack Flynn, Bernard Eyges, songs.
4:50 P. M.—Colonial Dance Orchestra.
6:30 P. M.—Dinner dance.
8:15 P. M.—Double String Quartet.
10:15 P. M.—Copley Plaza Orchestra; songs.

WRC, WASHINGTON—469.

6:45 P. M.—Children's hour.
7:00 P. M.—Dinner music.
8:00 P. M.—Bible talk.
8:15 P. M.—U. S. Marine Band.
10:30 P. M.—Orchestra; organ; vocal and instrumental solos.

WHAM, ROCHESTER—278.

3:30-4:00 P. M.—Eastman Orchestra.
5:00-6:00 P. M.—Organ recital.
6:00 P. M.—Weather and market reports.
7:00-7:30 P. M.—Eastman Orchestra.

WGR, BUFFALO—319.

12:00 M.—Weather forecast.
12:45 P. M.—Statler Ensemble.
2:30-4:30 P. M.—Concert.
6:00 P. M.—String trio.

WRAX, WILKES-BARRE—240.

9:30 P. M.-12:30 A. M.—Orchestra; vocal and instrumental solos.

WFBL, SYRACUSE—353.

12:00 M.-1:00 P. M.—Vocal and instrumental solos.
6:15-7:15 P. M.—String sextet; children's period; weather report.
10:00-12:00 P. M.—108th Infantry Band; male quartet.

KDKA, PITTSBURGH—309.

9:45 A. M.—Market reports.
11:55 A. M.—Time signals; weather and market reports.
12:30 P. M.—Trinity Church Lenten services.
6:00 P. M.—Band concert.
7:30 P. M.—Children's period.
7:45 P. M.—Last-minute helps to Bible school teachers, Garman Johnson.
8:30 P. M.—Band concert.
9:55 P. M.—Time signals; weather forecast.
10:10 P. M.—Washington and Jefferson Glee Club.

WCAE, PITTSBURGH—462.

6:30 P. M.—Dinner concert.
7:30 P. M.—Bedtime stories.
7:45 P. M.—Police reports.
8:00 P. M.—Current Motor Topics.
8:15 P. M.—Concert.

CHIC, TORONTO—357.

9:00 P. M.—Bedlington Orchestra; instrumental quartet.

CNRO, OTTAWA—435.

7:30 P. M.—Bedtime story and lullaby.
8:00 P. M.—Chateau Laurier Orchestra.
8:30 P. M.—Instrumental trio; address; soloists; orchestra.

CKAC, MONTREAL—411.

7:00 P. M.—Bedtime stories.
7:30 P. M.—Windsor Hotel concert.
8:30 P. M.—Variety program.
10:30 P. M.—Windsor Hotel Orchestra.

WTAM, CLEVELAND—389.

6:00-7:00 P. M.—Dinner music.
9:00-12:00 P. M.—Orchestra; R. Patrick, tenor.

WREO, LANSING, MICH.—286.

10:00-12:00 P. M.—Logan's Orchestra.

WWJ, DETROIT—353.

3:00 P. M.—Detroit Athletic Club concert.
5:50 P. M.—Weather and market reports.

WMH, CINCINNATI—326.

11:00 P. M.—Hotel Alm's Orchestra.
11:15 P. M.—Vocal and instrumental solos.
12:30 A. M.—Hotel Alm's Orchestra.

WLW, CINCINNATI—422.

7:00 P. M.—Dinner concert.
9:15 P. M.—Hotel Sinton Orchestra.

WSAI, CINCINNATI—326.

9:00 P. M.—Chime concert.
9:15 P. M.—Bicycle Sextet; male quartet.
10:00 P. M.—News review.
10:20 P. M.—Mixed quartet; sextet.
1:00 A. M.—Midnight Entertainers.
1:30 A. M.—Mill's Orchestra.

WEAS, LOUISVILLE—400.

8:30-10:00 P. M.—Concert; time announced at 10 o'clock.

WSB, ATLANTA—429.

9:00-10:00 P. M.—Decatur High School String Orchestra.
11:45 P. M.—Hawaiians' Orchestra.

WBCN, CHICAGO—268.

8:00-9:00 P. M.—Fireside Hour.
9:00 P. M.-2:00 A. M.—Orchestra; vocal and instrumental selections; reading.

WEBH, CHICAGO—370.

8:00-9:00 P. M.—Orchestra; Sunday school lesson; songs.
10:00-11:00 P. M.—Orchestra; instrumental solos; stories; readings.
12:00 P. M.-1:00 A. M.—Orchestra; vocal and instrumental solos.

WGN, CHICAGO—370.

7:30-8:00 P. M.—Dinner music.
9:00-10:00 P. M.—Vocal and instrumental solos.
11:00-12:00 P. M.—Drake Orchestra; songs.

WMAQ, CHICAGO—448.

9:00 P. M.—Popular songs.
9:30 P. M.—"Philippine Islands." Mrs. F. J. Schlotfeldt.
10:00 P. M.—Popular revue.

WLS, CHICAGO—345.

8:00 P. M.-12:15 A. M.—Lullaby time; revue.

KYW, CHICAGO—536.

7:25 P. M.—Bedtime story.
8:00-8:30 P. M.—Dinner concert.
9:00-9:58 P. M.—Music.
10:05 P. M.—Talks; stories.
10:25 P. M.-12:30 A. M.—Music.
1:00-2:00 A. M.—"Congress Carnival."
2:00-3:00 A. M.—Insomnia Club program; news every half hour.

WCEE, ELGIN, ILL.—275.

8:00-9:00 P. M.—Orchestra; soloists.
11:30 P. M.-1:00 A. M.—Orchestra; soloists.

WTAS, ELGIN, ILL.—303.

9:00-11:30 P. M.—Orchestra; soloists.

WJJD, MOOSEHEART, ILL.—303.

9:15-9:15 P. M.—Orchestra.
11:30 P. M.—Program from Chicago studio.

WOC, DAVENPORT, IOWA—484.

7:30 P. M.—Bedtime stories.
7:50 P. M.—Sunday School lesson.
10:00 P. M.—Concert.
12:00 P. M.—Le Claire Orchestra; Maile and Stept, songs.

KSD, ST. LOUIS—545.

8:00 P. M.—City Club dinner music.

WCAL, NORTHFIELD, MINN.—337.

1:00 A. M.—Vocal and instrumental concert.

WCCO, MINNEAPOLIS-ST. PAUL—416.

9:00 P. M.—"Fireside Philosophies."
9:30 P. M.—Rotary Club program.
11:00 P. M.—Orchestra; quartet; Bernard and Robinson, songs.

WDAF, KANSAS CITY—366.

6:50-7:00 P. M.—Market, weather, road reports; time signals.
7:00 P. M.—Music; business address; stories; dance orchestra.
12:45 A. M.—Nighthawk Frolic.

WMC, MEMPHIS—500.

9:30 P. M.—Music.

WMBF, MIAMI BEACH, FLA.—394.

10:00 P. M.-2:00 A. M.—Nautilus Orchestra; Rosebrook's Serenaders; vocal and instrumental solos.

WOAW, OMAHA—526.

10:00 P. M.—Concert.
11:45 P. M.—Hodek's Orchestra.
12:15 A. M.—Organ jubilee.

WJAD, WACO, TEXAS—333.

11:30 P. M.—Texas University Band and Orchestra.

WFAA, DALLAS—476.

7:00-8:00 P. M.—Honey Boys' Orchestra.
9:30-10:30 P. M.—Beta Theta Pi Alumni musical program.
12:00 P. M.-1:00 A. M.—Adolphus Orchestra.

WBAP, FORT WORTH—476.

8:00 P. M.—Sunday school lesson.

PWX, HAVANA—400.

8:30 P. M.—Vocal and instrumental solos; quartet; talk.

KOA, DENVER—322.

11:00 P. M.-2:00 A. M.—Rainbow Lane Orchestra.

KFI, LOS ANGELES—469.

11:00-12:00 P. M.—Music.
12:00 P. M.-1:00 A. M.—Male quartet; banjo solos.
1:00-3:00 A. M.—Varsity Trip; soloists.

KHJ, LOS ANGELES—405.

11:00 P. M.-1:00 A. M.—Concert.
1:00-2:00 A. M.—Biltmore Orchestra.
2:00-3:00 A. M.—Lost Angels program.

KFWB, HOLLYWOOD—252.

11:00 P. M.—Studio recital.
12:00 P. M.-2:00 A. M.—Dance music; vocal and instrumental selections.

KGO, OAKLAND—361.

11:00 P. M.—Male quartet; vocal and instrumental selections; address.
1:00-4:00 A. M.—Orchestra; songs.

KPO, SAN FRANCISCO—429.

11:00 P. M.-3:00 A. M.—Weidner's Orchestra.

CZE, MEXICO CITY—450.

11:30 P. M.-1:00 A. M.—Concert.

RADIO OVER SEA AND BACK.

WGY, Rebroadcasting London Music, Is Heard in England.

SCHENECTADY, N. Y., March 27.—Radio fans in England heard the radio station WGY here, rebroadcasting music played at the Hotel Savoy, in London, March 15.

Six persons in England have reported hearing Big Ben striking midnight after the bell's tone had been carried twice across the Atlantic.

On the evening of March 15, between 9 and 8 o'clock, WGY rebroadcast signals from England. A concert played in London was relayed by wire from Stations 2LO and 5XX, the Chelmsford experimental station of the British Broadcasting Company. Station 5XX broadcast the signals on a 1,600-meter wave, and these were received at Belfast, Me., and rebroadcast on 115 meters. General Electric engineers picked up the short-wave signals and retransmitted them on 379.5 meters from WGY.

It was the 379.5-meter signals which were received in London, Wolverhampton, Westcliff-on-Sea and Resford, North Wales. All of the correspondents report hearing the WGY announcements which interspersed the English "pick-up." Most of the letter writers stated that the music was far from clear, but that the announcements were easily audible and the tone of Big Ben was most distinct.

Name Redwoods After Yale Forester

Special to The New York Times.

NEW HAVEN, Conn., March 27.—George Frederick Schwarz of New York City has notified the Yale School of Forestry that a tract of land, 157 acres in extent, near Crescent City, Cal., and containing 11,000,000 feet of giand redwoods, as well as other forest growth, has been named the Henry Solon Graves Redwood Grove, in honor of the former National Forester, who is now Dean of the Yale School of Forestry. It is to be made a public park through the generosity of Mr. Schwarz.

ADVERTISEMENT.

First Again!

THIRTY years ago THE WORLD introduced color printing in the Sunday newspaper. It was revolutionary—something that hadn't been dreamed of!

Fifteen years ago THE WORLD began to print cross-word puzzles. It took other newspapers all these years to catch up with the most amazing fad that has recently swept the country like wildfire!

NOW THE SUNDAY WORLD ANNOUNCES

TINTO-GRAVURE

Produced on the largest European gravure press ever operated in America, this process, developed exclusively by THE WORLD, brings to the picture-loving newspaper readers of the country the ultimate in beauty, in pictorial expression and in illustrative effectiveness ever attempted in the gravure field.

The most interesting news pictures of the world, in warm, rich Tinto-Gravure, in

The World TOMORROW

Don't be disappointed! The increased demand for THE SUNDAY WORLD makes it necessary to order your copy in advance from your newsdealer.

ADVERTISEMENT.

Act Quickly Limited Sale

Sharpens Itself

Join the thousands

of men taking advantage of this offer

Experience has taught us this: If a man will only *try* the Valet AutoStrop Razor, he will adopt it.

The difficulty lies in so many men getting into a habit. They continue to use a non-stropping razor. They fail to learn a better way.

Hence our sensational offer. It costs you only 49c to give this self-stropping razor a trial.

Use the Valet AutoStrop Razor for a month. You'll have a super-keen blade for *every* shave. Compare this way with your former way. See if you care to return to a non-stropping razor.

Millions of men have adopted a better way, afforded solely by the Valet AutoStrop Razor, the only razor that strops its own blades automatically.

No need to remove the blade to strop or clean.

Handy. Simple. Speedy.

Don't continue your present shaving method, without giving this better way a trial. Learn for yourself. It costs but 49c. This trial will open up years of shaving satisfaction.

This special offer lasts for only a few days, as long as the special allotment lasts.

For sale at all drug, hardware, cutlery, cigar and department stores. Look for the special sale sign. Free yourself from dull blades.

AutoStrop Safety Razor Co.
656 First Avenue, New York City

49¢ for a Gold Plated Valet AutoStrop Razor

Latest Model Complete Outfit

What You Get
Razor [Gold Plated]
Strop
Blade
Blade Box [Gold Plated]
Case

Look for stores displaying this window sign

DOUBLE CHANCE WINS THE GRAND NATIONAL

Crowd of 120,000, Including Visitors From America, India, China, Sees Turf Classic.

33 HORSES START, 9 FINISH

Sergeant Murphy Falls, While Drifter, Other Entry Owned by American, Lands Eighth.

OLD TAY BRIDGE IS SECOND

Fly Mask, Leading 100 Yards From End of Grueling 4½-Mile Course at Aintree, Falls Back to Third.

LIVERPOOL, England, March 27 (Associated Press).—Before a crowd estimated at 120,000, Double Chance, owned by D. Goold and quoted at odds of 100 to 9 against, won the Grand National Steeplechase over the course of 4 miles and 856 yards at the Aintree track here today.

Thirty-three started in this famous classic of the English turf for £5,000 and extras. Of this large field nine were eliminated on the first of the two rounds of the course either at the big jumps or through collision with riderless horses. On the second round others continued to fall, until at the end only nine stood up to cross the finish line.

Mrs. W. H. Dixon's Old Tay Bridge, quoted at odds of 9 to 1 against, won second, four lengths behind Double Chance, while six lengths back of Old Tay Bridge, in third position, was T. K. Laidlaw's Fly Mask, at odds of 10 to 1 against.

Sergeant Murphy Falls.

The veteran, Sergeant Murphy, and his stable companion Drifter, owned by Stephen Sanford, the American entries, jumped well for the most part, Sergeant Murphy being fourth at the end of the first round. He held this position for a while, but his age and weight told later. He gradually gave way to some of the younger horses and finally failed to complete the race. Drifter finished eighth. Sergeant Murphy was at 33 to 1 against in the betting and Drifter at 25 to 1.

Liverpool was crowded with visitors for the races. Among those from afar were several hundred Americans, many of whom arrived some days ago to watch the horses practice the jumps. There were also a number of interested arrivals from the Continent and others from more remote countries, including India and China. Ireland always sends a big representation, and this year it seemed greater than ever. Special trains arrived this morning from every part of England bringing fresh contingents.

Double Chance is a gift horse. He was given by Anthony de Rothschild to Fred Archer, the trainer, who now owns him jointly with D. Goold. Double Chance, which is by Rotherde or Day Comet out of Sibtha, caused no little sensation by winning the race the most difficult, gruelling contest of the British turf, even though he had won his last three races.

Stranger to the Course.

It was really a stranger's race for Double Chance, for he had never been over the course before, nor had his rider, Major J. F. Wilson, who is an amateur jockey, ever ridden the Aintree track. Major Wilson had just recovered from an injury received in another steeplechase race earlier in the season.

The thirty-three starters got away at the first attempt, Drifter leading. The American-owned horse lost his lead at the second fence, where three horses fell, but Drifter was always well up to the leaders. After several others had failed at the jumps, Sergeant Murphy plodded along until he obtained fourth place at the end of the first round.

Various other horses took the lead at later stages of the race, including Double Chance and Drifter, the positions alternating rapidly. Meanwhile Sergeant Murphy dropped out, with numerous others. Fly Mask was ahead two fences from home, but was beaten in the last hundred yards by Double Chance and Old Tay Bridge.

The course, which, with its thirty jumps, is one of the most difficult in the world, was in good condition, and the weather was all that could have been desired to make this great classic an event long to be remembered as the final feature of the steeplechase season in England.

NURMI EASILY WINS RACE IN PITTSBURGH

Takes Two-Mile Event, With Booth Second, Connolly Third—Ritola Also Scores.

PITTSBURGH, March 27.—Paavo Nurmi, Finnish racing marvel, scored an easy victory tonight in the two-mile race, one of the feature events at the indoor track tournament of the 107th Field Artillery. His time was 10:54 2-5. Nurmi finished half a lap ahead of Verne H. Booth, Millrose A. A., who was second. Jimmy Connolly, Georgetown, finished third.

Willie Ritola was an easy victor in the 3½-mile event, his time being 16 minutes and 29 seconds. Gunnar Nilson, Finnish-American A. C., was second, and Clyde Lies of the University of Pittsburgh was third. Ritola and Nilson gave Lies a handicap of three quarters of a lap.

The University of Pittsburgh's team won the one-mile relay for colleges, with Geneva second and Carnegie Tech third. The time was 3:36.

In the two-mile run for the Allegheny Mountain Association championship Ted Corbett, fleet University of Fittsburgh runner, scored an easy victory over a big field. Rufus Tankins of the Edgar Thomson A. A. of Pittsburgh was second, and Daniel Riley of the same organization was third. Corbett's time was 10:20 4-5.

BOROTRA PLAYS TODAY.

French Star to Compete in Opening of Indoor Title Tennis.

Jean Borotra of France, Wimbledon champion and Davis Cup player, will make his first appearance on an indoor court in this country this afternoon at 2 o'clock, when he plays his opening match in the national indoor tennis championship at the Seventh Regiment Armory, Park Avenue and Sixty-sixth Street. With Vincent Richards out of the play, a new titleholder will be established and Borotra is looked upon as the favorite to succeed the New York youth, whom he defeated last Summer at Wimbledon.

The tournament will get under way at 10 o'clock this morning and will continue through next week, Sunday excepted.

Ruddy Helps All Hallows Win.

Led by Joe Ruddy Jr., son of the New York A. C. swimmer and water polo captain, the All Hallows Institute swimming team yesterday afternoon defeated the Columbia Grammar School swimmers in their dual meet in the New York A. C. by a score of 33 to 29. Ruddy won the 100-yard breast stroke, 100-yard back stroke, and fancy dive.

Osborne Jumps 6 Feet 8 15-16 Inches, Setting New World Mark; Ray Pulls Tendon

AUSTIN, Texas, March 27 (Associated Press).—Harold Osborne of the Illinois Athletic Club broke his own world's record of 6 feet 8¼ inches by jumping 6 feet 8 15-16 inches in an exhibition against Shephard, Texas University freshman, at the Texas relay carnival today.

Joie Ray, Illinois A. C. star, was unable to finish in a special one-mile race when he pulled a tendon during the last lap, and Jim Reese, Texas University, who was leading Ray at the time, won in 4:29 2-5.

The 100-yard special race was won by Jackson Scholz of the New York A. C. in 10 1-5 seconds.

A fleet-footed relay team from Butler College, Indianapolis, carried away the honors in the relay events, winning three out of the five races and defeating fast teams from Illinois, Texas and Missouri. Butler won the quarter, half and mile relays with a team composed of Kilgore, Carraway, Phillips and Gray.

500,000 WILL SEE THAMES RACE TODAY

Buses, Trams and Trains to Carry Crowd to Scene of Oxford-Cambridge Crew Classic.

COLD WEATHER PREDICTED

Strong Wind and Cloudiness to Prevail—Illness Deprives Dark Blue of Bow Oarsman.

LONDON, March 27 (Associated Press).—Underground trains, buses and London trams are preparing to carry a crowd of 500,000 out to see tomorrow's Oxford-Cambridge boat race, but it is unlikely that the crowd or the crews will get much fun out of it, or if they do it will not be without suffering from uncomfortable wind and water. All prospects are that the weather will be cloudy and very cold, with strong winds whipping up the waters of the tidal Thames on its bending course between Putney and Mortlake.

The start and finish of the four and a quarter mile race through rough water, the experts say, will favor Oxford, while Cambridge will start a favorite if by any chance it is calm.

Both crews took their final workouts today under the admiring eyes of hundreds of riverside flappers, old rowing blues and other followers of aquatic pastimes. Because of illness, Oxford made an eleventh-hour change at bow, where A. L. Franklin has replaced D. C. Bennett, who is unable to shake off an attack of influenza.

Both crews are resting quietly tonight, Cambridge confident that it can tomorrow duplicate its performance of a year ago when it triumphed over the Dark Blue, stroked by the American oarsman Mellon. Likewise, the spirit of optimism prevails in the Dark Blue camp despite the ravages of influenza, which has robbed Oxford of one of its eight at the last moment.

The men in the boats tomorrow, with their colleges, are as follows:

Oxford: Bow, A. H. Franklin, Lincoln; No. 3, C. E. Pitman, Christ Church; No. 3, E. C. T. Edwards, Christ Church; No. 4, M. R. Grant, Christ Church; No. 5, G. J. Mower-White, Brasenose; No. 6, J. D. W. Thompson, University; No. 7, G. A. G. Gadsden, Christ Church; stroke, W. Campbell, Christ Church; coxswain, R. Knox Balliol. Average weight, 162½ pounds.

Cambridge: Bow, G. E. G. Goddard, Jesus; No. 2, W. F. Smith, First Trinity; No. 3, H. R. Carver, Third Trinity; No. 4, J. S. Herbert, King's; No. 5, G. H. Ambler, Clare; No. 6, G. L. Elliot-Smith, Lady Margaret; No. 7, S. K. Tubbs, Caius; stroke, J. G. Wansbrough, King's; coxswain, J. A. Brown, Caius. Average weight, 163½ pounds.

LAFAYETTE H. S. FIVE WINS.

To Meet Patchogue in State School Final Today.

SYRACUSE, N. Y., March 27.—The basketball team of Lafayette High School, Buffalo, tonight defeated the Franklin Academy five of Malone, 22 to 12, in the first game of the semi-finals in the championship tournament of the New York State Public High School Athletic Association.

In the second semi-final game, Patchogue, Long Island champion five, defeated Mount Vernon, 24 to 15. Patchogue and Lafayette High of Buffalo will meet tomorrow night in the final round for the State championship.

Davis, left guard of Syracuse Central High School, won the New York State Interscholastic foul shooting contest. Shapiro of Rochester East High was second. The Central High School team also won the team shooting contest. Stolusky, Finkelstein and Davis shooting for Central.

TIGER FRESHMAN VICTOR.

3 Sophomores Also Win Titles in Princeton Boxing Tourney.

Special to The New York Times.

PRINCETON, N. J., March 27.—The finals of the Princeton boxing tournament were held in the University gym tonight, and after four fast bouts three sophomores and one freshman were crowned university champions at their respective weights.

All the bouts were closely contested and went the dimit, with the bout between Vonstorch and Embury furnishing the most thrills.

The summaries:

125-Pound Class—J. C. Taylor, '28, defeated M. B. Berg, '27.

135-Pound Class—T. C. Vonstorch, '27, defeated E. C. Embury, '28.

145-Pound Class—A. R. Stuyvesant, '27, defeated T. V. Buttrey, '26.

175-Pound Class—U. J. Reine, '27, defeated P. Schopflin, '28.

PLAN AMATEUR CUE PLAY.

Billiard Officials to Stage 18.2 International Tourney.

For the first time since 1922 an international amateur 18.2 balkline billiard championship will be held next season. At the twenty-ninth annual meeting of the National Association of Amateur Billiard Players, held last night at the Liederkranz Club in this city, it was decided that the championship will be held in Philadelphia next season in connection with the sesqui centennial.

Frederick Jones Jr. of the Crescent A. C., Brooklyn, which conducted the national amateur championship this month was re-elected President of the N. A. A. B. P. and all the other officers were re-elected as follows: Boyd Watson, Pittsburgh A. A., Vice President; G. O. Rudolphy, Liederkranz Club, Treasurer; J. P. Allen, New York, Secretary. Delegates at large were named as follows: C. P. Mathews, New York; Joseph R. Johann, Jamaica, N. Y., and Joseph R. Beardsley, Brooklyn. On the nominating committee for 1926 were named Ray Brundage, Newark A. C.; Jan W. Paris, New York; E. Z. Wainwright, Pittsburgh, and Dr. H. D. Jennings, Brooklyn.

Billiard Results.

Francis S. Appleby, national amateur 18.2 balkline champion, won the 18.2 championship of the New York Athletic Club last night when he defeated his brother, Edgar T., international amateur title holder, in the second block of their 600-point match by 300 to 250, in twenty-seven innings. He won the first block Thursday night by 300 to 259, and the final score of the match was 600 to 509. The match lasted sixty innings. Francis Appleby made high runs of 51, 46 and 31 last night, while Edgar's high runs were 41, 38 and 28.

Herbert Hammer of Sheepshead Bay defeated Joseph F. Blaisdell in the handicap tournament for the Poggenburg Memorial Cup at the Recreation Academy last night by 250 to 64. Blaisdell was playing for 125 points. Hammer went out with an unfinished run of 46 in the seventeenth inning and made a high run of 44. Blaisdell's high run was 14. In a second game, Joseph Honsch defeated Charles Worcester at 125 to 98 in thirty-five innings, making a high run of 96. Worcester's high run was 18.

TIGERS PREPARE FOR HARVARD CREWS

But Not to Compete Against Them as Princeton Will Be Host During Spring Recess.

WILL EXCHANGE COACHES

Michigan Directors Will Trade Places With Nassau Mentors for Football Training.

Special to The New York Times.

PRINCETON, N. J., March 27.—Two Harvard crews will spend the Spring recess of the Cambridge institution next month training on Carnegie Lake by invitation of the Princeton Athletic authorities. The Crimson oarsmen are not coming here to meet Princeton in a contest, but merely as the Tigers' guests in a gesture of interinstitutional goodwill.

The Harvard men will use the visiting crew boathouse as their headquarters while they are here and will row on the lake in company with the Tiger crews. To a considerable extent the rival collegians will eat and train together and plans are being made to provide whatever entertainment and fraternization will fit into the training schedule of the visitors.

It is not known yet whether the Harvard crews will bring their own shells or not. Princeton has invited them to come with or without equipment, as they may desire. The advantage to Harvard is that in the period of intensive training the Spring recess affords it will be able to row on a lake instead of a river and will get the benefit of a milder and more open season than is customarily found at this time of the year in the more northern climate.

Another intercollegiate fraternizing movement with which Princeton is identified is the interchange of football coaches in Spring training with the University of Michigan, which shortly will be in effect. Under the terms of agreement between the universities, Princeton will send two of its football coaching staff to Ann Arbor and two of the Michigan officials will come here. It is understood now that Bill Roper will head the Princeton visiting coaches and "Hurry-Up" Yost, Michigan's head coach, will come here. Princeton men say they hope the visitors will turn in and help direct Spring practice as though they were at home.

Another feature of the exchange, with its intercollegiate hands-across-the-sea fraternization, will come with the arrival of the Oxford and Cambridge track teams in July. The meet occurs on July 18, but the Englishmen will arrive several weeks earlier, and Cornell's track team will get here at the same time. All four teams will train together in the Palmer Stadium, regardless of the fact that Americans and Englishmen will combine against each other later.

Several of the clubs will be kept open to afford housing accommodations, and members of all four teams will be quartered in each building, so as to live together. A similar event five years ago is remembered in Princeton as affording unusual spectacles of intercollegiate fraternization.

WALKER BACK HERE, BUT NOT TO FIGHT

Champion Says That His Next Bout Will Be on the Coast With Cooper in May.

That he probably will not engage in any bouts in defense of his title in the East during the coming outdoor season was the announcement made yesterday by Mickey Walker, world's welterweight champion, upon his return from the Pacific Coast. Walker arrived here in the morning accompanied by his wife, Joe Degnon, his secretary, and Babe Cullen, his trainer. The titleholder appeared in superb condition.

"I am to return to the Coast early in May," said Walker. "The promoters out there have made several flattering offers to me and I have signed for one bout. This is against Lefty Cooper, with whom I am to box on May 16 in San Francisco. I also intend to accept a match in San Francisco against Jimmy Duffy, an Oakland boy. The only thing that would bring me back East is a match with Benny Leonard. I understand that he has reiterated his intention of remaining out of the ring, so that appears improbable if not impossible. Under the circumstances, I think I can do as well on the Coast as I can here and I like conditions out there."

TIJUANA ENTRIES.

FIRST RACE—For two-year-olds; the Goldfield; purse $700; four furlongs. ‡Eleven Sixty 115 pounds, Jimmy Hrina 108, Sir Maurice 112, Runall 119, Shasta Sol 106, Alborak 118, Light Cartine 104, Brevet 105, ‡Miss Extreme 105, Miss Dirty 106, Happy 108, Irish Bee 105, Private Seth 115, Minnie Bomba 106, ‡Dew Bank 108, Adele W. 109. †Applegate entry. ‡Eakle entry.

SECOND RACE—For four-year-olds and upward; claiming; purse $700; four and one-half furlongs. Dan Arvi 115 pounds, Dr. Mayer 109, *H. Warren 98, Balance Book 113, *Lou Song 96, *Lucky Hays 110, *Satie 96, *Miss Dunbar 101, Lady Abbott 106, Quinam 108, *Chet G. 105, *Victory Won 103, M'Parlin 102, Choir Master 103.

THIRD RACE—For four-year-olds and upward; claiming; purse $800; four and one-half furlongs. Good Enough 115 pounds, *Neat Girl 106, *Revisor 107, *Jean Melville 101, Last Chip 115, Arthur Middleton 103, Ravenwing 103, Little Pointer 101, Fullanti 108, *Albion Boy 98, Smiling 113, *Fernandos 108, Reens Fay 108, Little Buck 115.

FOURTH RACE—For three-year-olds and upward; claiming; purse $700; five and one-half furlongs. Clarkson 113 pounds, *Matisse 104 108, *Quarulus 105, *Our Boy 100, Brandels 107, *Runaway 107, Big Indian 115, *Lady Berrildon 93, *Convent 105, *Peg O. 108, *Letter F 100, Sly Fox 113, No Wonder 115, Miss Fryer 111.

FIFTH RACE—For three year-olds and upward; claiming; purse $700; five and one-half furlongs. *Arctic King 108 pounds, *Favorite 95, Cleg 98, *Miss Omond 98, *Runleigh 108, *Mary Bunch 106, *Emma Williams 106, Zorro 113, *Brazos 106, *Recruit 113, Oil Lady 98, Miss Emma G. 111, *Good Hope 108.

SIXTH RACE—For three-year-olds; handicap; purse $1,000; one mile. Sanford 100 pounds, Elector 109, RFunciathe 101, Repulse 112, Sweetgrass 101, Bolivar Bond 105.

SEVENTH RACE—For three-year-olds and upward; claiming; purse $700; one mile and seventy yards. *Buddie Kean 110 pounds, *Hats Up 100, *Wreckless Boy 100, Marcella Boy 109, Isosceles 109, *Alessa 85, Sasper 114, *Worthmore 110, *Black Wand 104.

EIGHTH RACE—For four-year-olds and upward; claiming; purse $800; one mile. Roxana 107 pounds, Keala 100, Olds Eight 109, Krekzunas 100, Melchoir 102, Herald 109, Poor Puss 107, Kirkwood 109, Bobby Allen 109, Neon Glide 113, Praise 100, Bardalid 109, Allire 109, Chick Barkley 104.

NINTH RACE—For four-year-olds and upward; claiming; purse $800; one mile. Jack Frost 109 pounds, Mary Contrary 107, Fast Boy 104, Sway 106, Tiken 109, War Winner 108, Barrislane 109, Doughnoregan 104, Amacksamin 109, Stow Steel 109, Mannikin II. 112, Marie Maxine 87, Glenmore 109, F. J. Pendergast 109.

*Apprentice allowance claimed.

Weather clear; track sloppy.

HENDERSON'S BOWL BANNED BY COURT

Appellate Division Unanimously Reverses Cropsey's Decision —Calls Arena Nuisance.

CANNOT HOLD NIGHT SHOWS

But Nostrand Promoter Will Ask Commission for Permit to Stage Afternoon Bouts.

Unless permission is obtained to operate on Saturday afternoons and on holiday afternoons, Henderson's Bowl, in Brooklyn, one of the largest open-air arenas in the metropolitan district, will be inactive during the approaching outdoor boxing season, under a permanent injunction restraining the Nostrand A. C. from holding boxing shows at night in the Bowl, Nostrand Avenue and Sterling Street, Brooklyn, issued yesterday by the Appellate Division of the Supreme Court in Brooklyn.

The writ accompanied a unanimous decision which reverses Supreme Court Justice James C. Cropsey's dismissal last August of a suit brought for a similar restraining order by George W. Tucker, attorney for seventy-four residents of the neighborhood in which the Bowl is located, who resorted to legal measures to remove the fight club from the district on the ground that the Bowl constituted a public nuisance.

When informed of the decision Promoter Henderson announced that he plans to make application to the State Athletic Commission for permission to conduct bouts at the Bowl on Saturday and holiday afternoons through the outdoor season. Henderson's counsel, Abraham Lehman, announced that he would petition the Appellate Division, on behalf of Henderson, for permission to appeal from the decision of the court. This procedure is necessary in view of the fact that the reversal of Justice Cropsey is unanimous and no appeal from it may be carried to the Court of Appeals unless the Appellate Division formally grants a petition for permission to carry the case higher.

Expects to Continue Action.

Attorney Lehman announced he would request leave to take the case to the Court of Appeals just as soon as the necessary details of entering the court's judgment are disposed of. When he would file this request with the Appellate Division, or what grounds he will base his request on, were not disclosed by Lehman. He indicated, however, that a question of law is involved which he could not disclose at this time.

The Appellate Division's decision was written by Justice Young and was concurred in by Justices Kelly, Manning, Kelby and Kapper.

It read in part:

"When one considers the nature of this business in close proximity to a residential neighborhood, crowds assembling and disbursing late at night with all the noise that is usual in such cases, hucksters crying in the street, the men shouting through megaphones, people parking cars, the hurried departures after the fights when hundreds of automobiles get under way, snorting, honking horns, cars emitting smoke and gasoline fumes, large crowds surging in the street with more or less profane and shouting, buses driving by and departing with partisans shouting and blowing horns or ringing bells, extra trolley cars coming and getting away, brilliant lights flashing on and off—all this is enough to convince one that the defendant's use of the property is unreasonable and unjustly interferes with the quiet enjoyment of their property to which these residents are entitled."

Suit Began Last Summer.

Yesterday's decision from the Appellate Division is an outgrowth of litigation started early last Summer when residents of the Flatbush neighborhood in which the club is located organized in protest against the continued use of the Bowl for night boxing purposes. Josiah J. Russell and others living in the neighborhood of the Bowl, who sought to stop the fights being held there, contended that the bouts attracted at night thousands of persons and hundreds of conveyances which disturbed the peace of the vicinity and constituted a distinct nuisance. This, it was claimed, reacted to the depreciation of the realty values and otherwise was injurious to the welfare of the near-by residents.

Trial before Justice Cropsey in the suit for an injunction brought to the court scores of interested people. The case attracted so much attention that Justice Cropsey, better to enable himself to decide the issue, personally attended several bouts at the Bowl. On Aug. 14 Justice Cropsey dismissed the suit for an injunction. While admitting that the noise emanating from the fights might be in some degree objectionable, Justice Cropsey held that in general the Bowl was not a nuisance. The decision of Justice Cropsey was promptly appealed, but the Bowl continued to operate throughout the Summer as a boxing club and enjoyed the distinction of being one of the most successful of the district's open-air arenas.

Recently Promoter Henderson caused improvements to be made to the Bowl which, he calculated, would minimize cause for complaint. He was chagrined yesterday by the reverse he experienced under the Appellate Division's decision, but announced his decision of seeking permission from the State Athletic Commission to operate on Saturday and holiday afternoons. Henderson added that the decision in the case of the Bowl would in no way affect his plans for a mammoth arena in Long Island City, an undertaking on which he is now engaged.

TIJUANA RESULTS.

FIRST RACE—For two-year-olds; allowances; purse $700; four and one-half furlongs. Smacker, 110 pounds (Wallis), $3.60, $2.20, $2.20, first; Prince Ronald, 118 (Metcalf), $2.20, $2.20, second; Maimonides, 112 (C. Lang), $2.20, third. Time—0:55 1-5. Guess the Time, Samaron, Mushon, Big Sweep and Star Purse also ran.

SECOND RACE—For three-year-olds and upward; claiming; purse $600; six furlongs. King Worth, 114 pounds (Young), $15.60, $5.40, $4, first; Little Clair, 110 (Schaefer), $3.80, $3, second; Lone Pine, 114 (Craig), $2, third. Time—1:16 3-5. Miss Franland, Cadmus, Al Porter, Chick Barkley, Yorkshire Maid, Cancellation, Ethel Brown, Leonack, Margaret Madison, Pink Teany and Argonne Forest also ran.

THIRD RACE—For three-year-olds; maidens; claiming; purse $600; five furlongs. Polo Star, 110 pounds (Wzkoff), $3.80, $3, $2.20, first; Jenks, 106 (Young), $3.40, $2.20, second; Shasta Rapids, 104 (McHugh), $2.20, third. Time—1:02 4-5. Wee Girl, Alleviator, Queen Rexie and Little Tokalon also ran.

FOURTH RACE—For three-year-olds and upward; claiming; purse $700; one mile and one-sixteenth. Haleakala, 111 pounds (Schaefer), $3.40, $2.80, $3.20, first; Allire, 112 (Johnson), $4, $3.40, second; Jack Frost, 112 (Hooper), $2.40, third. Time—1:52 1-5. Jolly Bonita, Gloom Girl, Marion North, Royal Queen, Silver Maid, Miss Prosperity and T. J. Pendergast also ran.

FIFTH RACE—For three-year-olds and upward; purse $700; six furlongs. Deputy, 113 pounds (C. Lang), $15.60, $5.40, $4.40, first; Snooka (Bradley, 111 (Johnson), $2.60, $4.40, second; T. S. Jordan, 113 (Wallis), $4.60, third. Time—1:13 3-5. San Isabel, Morning Shot, Bear Shot and Olivia also ran.

SIXTH RACE—For three-year-olds and upward; claiming; purse $700; one mile. Halu, 113 pounds (Ellis), $16.40, $4, $2.60, first; Porto de Oro, 111 (Schaefer), $3.40, $2.60, second; Seth's Alibi, 110 (Singleton), $2.60, third. Time—1:43 2-5. The Lamb, Ruddy and Acceleration also ran.

SEVENTH RACE—For three-year-olds and upward; handicap; purse $1,000; five and a half furlongs. Right On Time, 110 pounds (Wallis), $8.20, $4.60, $3, first; Runnaths, 98 (Edwards), $6.40, $4.20, second; Buster Keaton, 93 (Johnson), $4, third. Time 1:07 4-5. Easter Bells, Swinglong and Nellie A. also ran.

EIGHTH RACE—For three-year-olds and upward; claiming; purse $800; one mile and a sixteenth. Rock Heather, 117 pounds (Johnson), $16, $5.20, $3.20, first; Fair Rowena, 108 (Griffin), $4.60, $3, second; Spread Eagle, 123 (Schaefer), $2.60, third. Time—1:49 1-5. Lady Inez, Bolivar Bond, Pointova and Lizetta also ran.

NINTH RACE—For three-year-olds and upward; claiming; purse $700; one mile and seventy yards. Bright Idea, 88 pounds (Johnson), $3.40, $3.40, $3.40, first; Chula Vista, 88 (Edwards), $4, $4.20, second; Spires, 104 (McHugh), $2.20, third. Time—1:47 2-5. Queerbek, Tie Beth, Nebraska Lad and Dolph also ran.

Weather clear; track sloppy.

Taylor Beats Hansen in Paris; Firpo, Spectator, Gets Ovation

PARIS, March 27.—Jack Taylor of Omaha, Neb., negro lightweight, beat Knut Hansen, Wisconsin heavyweight, tonight, Hansen being disqualified in the eighth round of a ten-round bout for holding after repeated warnings. Taylor proved the better boxer, and Hansen was plainly tired out by the seventh round. Louis Firpo, the Argentine heavyweight, witnessed tonight's bout, and received an ovation when introduced from the ring.

SEVEN NAVY BOXERS QUALIFY FOR TITLES

Place in All Classes in Intercollegiate Preliminaries in Philadelphia.

4 SYRACUSE MEN SURVIVE

Penn State Has 3, Colgate 2 and Yale 1 in Semi-Finals—Wert and Funk Beaten.

PHILADELPHIA, March 27.—As a result of victories in the preliminary rounds tonight the Naval Academy qualified one man for each of the seven classes in the semi-final round of the intercollegiate boxing championships at the University of Pennsylvania tomorrow. Syracuse placed four men, Penn State, the titleholder, three men and Colgate two. Yale, until this season undefeated for five years in dual meets, qualified only one man.

Captain Jack Wert of Penn State, winner in the 126-pound class in last year's tournament, was the only champion to lose his title. He lost the judges' decision to W. S. Allen of the Navy.

One of the biggest upsets of the preliminary bouts was the defeat of Captain Funk of Yale, a member of the American Olympic team, who lost in the 160-pound class to H. H. Henderson of the Navy.

Three knockouts featured the contests. R. C. Collins of the Navy knocked out Harold Beach of Colgate in the second round of the 115-pound class; S. Kaplan, Penn, knocked out M. Melamed, Syracuse, in the first round of the 125-pound class, and Captain Lyon of the Navy stopped W. Orloff, Penn, in the 175-pound class, the referee halting the bout in the third round to save Orloff further punishment.

The summaries:

115-Pound Class—Collins, Navy, knocked out Beach, Colgate, in second round; McClernan, Penn State, defeated Pres Syracuse, judges' decision; Eustis, Yale, defeated Riccio, Penn, judges' decision.

125-Pound Class—Allen, Navy, defeated Captain Wert, Penn State, judges' decision; Kaplan, Penn, knocked out Melamed, Syracuse, in first round; Leyden, Colgate, defeated Price, Yale, judges' decision.

135-Pound Class—Washington, Penn State, defeated Musik, Colgate, judges' decision; Charlson, Navy, defeated Sullivan, Penn, judges' decision; Dardaco, Syracuse, defeated Ritchie, Yale, judges' decision.

145-Pound Class—Ragsdale, Navy, defeated Glassey, Syracuse, judges' decision; Zerbe, Penn State, defeated Morgenn, Yale, referee's decision, after extra round; Hait, Colgate, defeated Trachtenberg, Penn, judges' decision.

160-Pound Class—Cohen, Penn, defeated Greene, Penn State, judges' decision; Henderson, Navy, defeated Funk, Yale, judges' decision; Mandell, Syracuse, defeated Young, Colgate, judges' decision.

175-Pound Class—Lyon, Navy, knocked out Orloff, Penn, in third round; Levy, Syracuse, defeated Welsko, Penn State, judges' decision. Yale and Colgate had no entrant.

Heavyweight Class—Edwards, Navy, defeated Hastings, Penn State, judges' decision; Kauffman, Penn, defeated Harnish, Colgate, judges' decision. Yale had no entrant and Syracuse drew a bye.

TUNNEY BEATS GREB IN ST. PAUL BATTLE

Light Heavyweight Champion Outfights Middleweight King in Ten Rounds.

ST. PAUL, Minn., March 27 (Associated Press).—Gene Tunney of New York, American light heavyweight champion, defeated Harry Greb of Pittsburgh, former holder of the title and present world's middleweight champion, in a ten-round no-decision contest here tonight.

The fight attracted a crowd that filled the Auditorium, the attendance being 8,000 and the receipts about $25,000. Tom Gibbons, the St. Paul heavyweight, who may be matched to meet Tunney in New York June 12, occupied a ringside seat.

Tunney weighed 181 pounds at 8 P. M., Greb tipping the beam at 167¼ pounds. Newspaper men at the ringside gave Tunney six of the ten rounds.

Greb started by boring in and carrying the fight to Tunney, who fought cautiously during the first two rounds, countering with stiff punches to the body, while Greb's punches to the body were short and snappy.

At the start of the third round they mixed it furiously in a neutral corner. Greb whaling away with sweeping lefts and rights to the head, and Tunney, on the defensive, countered with long punches to the body. In the fourth Tunney punished Greb about the body.

In the fifth he backed Greb into a corner with right and left jolts to the body. Greb was cautioned by the referee for foul boxing in the clinches, and was charged with using his elbows. The round was a succession of clinches, with Tunney driving home body punches while Greb held.

Tunney began to mow up Greb in the sixth and seventh rounds, directing his attack to Greb's body with an occasional left hook to the chin. Greb attempted to keep moving around Tunney, but whenever he was short with left leads Tunney reached the body with short rights and lefts.

Greb fell into a clinch and wrestled Tunney into the rope in the eighth, causing the referee to caution him. Tunney shook Greb with three short right uppercuts and Greb assumed the defensive.

Greb showed a flash of speed in the ninth, reaching Tunney with wild swings to the head, while Tunney continued his smashing body attack. In the tenth they started off by an exchange of punches to the head. Greb later scored a half dozen times with a left, Tunney countering with punches to the body that made Greb clinch as the final bell sounded.

McARDLE GETS NEW POST.

Succeeds Raymond as Matchmaker at Queensboro Stadium.

Tom McArdle yesterday accepted the position of matchmaker for the Queensboro Stadium, Long Island City, to succeed Lew Raymond. McArdle announced that he had accepted terms from Promoter Jimmy Flaherty. In accepting the Queensboro post McArdle relinquished his connection with Henderson's Bowl in Brooklyn, where he acted as matchmaker last season.

BOXING BOUTS TONIGHT.

Commonwealth Sporting Club—Joey Hicks (Allentown Joe Gans) vs. Italian Joe Gans; Ruby Bradley vs. Anthony Fakis. Two twelve-round bouts.

Holy Name Club—Finals in amateur tournament.

Ninth Regiment Armory—Dave Astry vs. Frankie Houlihan; Frankie Cronin vs. Bobby Wagner. Two ten-round bouts.

Ridgewood Grove S. C., Brooklyn—Irish Tommy Jordan vs. Sergeant Sammy Baker, twelve rounds. Ted Blatt vs. Harry Wallach, Mike Sainsle vs. Ronnie Vaughn, Charley Rose vs. Cap Columbo. Three six-round bouts.

Fourteenth Regiment Armory, Brooklyn—Arnold Ryan vs. Johnny Levine; Billy Wells vs. Andy Williams. Two ten-round bouts.

HACKENSACK BEATS PASSAIC FIVE AGAIN

10,000 See Victors Take Northern New Jersey Basketball Title, 37 to 25.

200 IN BLEACHER CRASH

But No One Is Seriously Hurt in Paterson Armory—Losers Ahead at Half Time, 16 to 15.

Special to The New York Times.

PATERSON, N. J., March 27.—Playing before 10,000 frenzied fans, the largest crowd that ever jammed the Fifth Regiment Armory, the Hackensack High School basketball team tonight defeated the Passaic High School five for the second time this season. The score was 37 to 25. The losers, who had scored 150 consecutive victories, only to have its record breaking career brought to a halt on Feb. 6, played Hackensack on even terms for three periods tonight and then cracked in the final quarter, falling in its one big desire to wipe out the defeat that checked one of the most sensational winning streaks in the history of interscholastic basketball. Hackensack's victory gave it the Northern New Jersey interscholastic championship. Last Saturday Passaic captured the New Jersey State interscholastic title.

So great was the crowd that gathered in the armory for tonight's return game that special bleachers were erected on all sides of the court, every inch of available space being put to use. Even these and the balconies were not enough to accommodate the partisans of the two teams and so great was the burden put upon them that one section of the bleachers collapsed, carrying 200 persons to the floor, a number of whom received injuries. Captain James Cunningham of the Passaic Fire Department suffered a sprained wrist. The wrecked bleachers were removed and chairs substituted in their place.

Hackensack's unerring accuracy, particularly in the final quarter, combined with spectacular passwork, enabled it to score its second victory over Passaic. For the three first quarters there was little to choose between the two combinations. At the end of the first half Passaic was in the lead by 16 to 15. At the end of the third quarter Hackensack was ahead by the same margin at 28 to 25. In the final period Hackensack scored fourteen points, while Passaic got only four.

The line-up:

HACKENSACK (37).		PASSAIC (25).
Fast	R.F.	Pashman
Witherby	L.F.	Adams
Bollerman	C.	Rohrback
O'Shea	L.G.	Krazovitch
Greenleese	R.G.	Goldstein

Goals from field—Fast (5), Bollerman (4), Greenleese (3), O'Shea (3), Witherby; Pashman (3), Adams (3), Rohrback (3), Krazovitch, Goldstein. Goals from foul—Fast (3), O'Shea (3), Greenleese, Weatherby; Pashman (4), Adams (3).

Substitutions: Hackensack, Brown for Weatherby. Passaic: Harwood for Pashman, Russell for Adams, Pomorsky for Harwood, Riskin for Russell.

Referee—Frank Hall, Rutgers. Umpire—Charles Schneider, Newark. Time of quarters—8 minutes.

MORSE IS BEATEN IN FLORIDA GOLF

Reed Eliminates Garden City Star, 4 and 2, in Semi-Finals at St. Augustine.

ST. AUGUSTINE, Fla., March 27.—Stanley Thompson of Canada, the medalist, will meet Kenneth Reed of Scarsdale, N. Y., tomorrow in the thirty-six hole final of the local Winter amateur golf tourney for the L. C. Haines Cup on the St. Augustine links. The hopes of the two Garden City Golf Club members, Eddie Van Vleck and George Morse, to meet in the decisive test were blasted when both were eliminated today in the semi-final round, the former being beaten by Thompson by 1 up and the latter going down to defeat before the fine play of Reed, 4 up and 2 to play.

The defeat of Morse came as a surprise for he had been outscoring Reed in the earlier rounds. But Morse was anything but steady today. He was out in 43 while Reed was counting 38 and started the return journey 4 down.

YALE FENCING LEADER HURT

Captain Boulton Forced to Resign, Is Succeeded by Mengel.

NEW HAVEN, Conn., March 27.—H. J. Boulton has been forced to resign as captain of the Yale fencing team because of injuries, it became known today. He has been succeeded by E. P. Mengel. Boulton was a member of the team which won the national senior épée championship.

THE CONFESSIONS OF MURIEL'S LOVERS

ALAN DALE
famous dramatic critic. Drawn from life.

Alan Dale *says*

MURIEL *never bores or vexes him*

THERE'S just one thing bothers me about MURIEL . . . While thousands of men, like myself, love her, she manages to be true to everyone. Still I keep on courting MURIEL daily for the very good reason that no other cigar gives me the wholesome and balanced comradeship that I get from MURIEL. I have tried those very brunettish and expensive Havanas. They are too rich, too heavy . . . . And then I switched to the very blonde domestic brands. Tame as corn-silk without even the thrill of the forbidden "behind-the-barn" smoke. So I invariably come back to MURIEL, the Happy Medium, with its ideal medley of charac

OUR buying method in men's clothes is to trade up in quality and to trade down in price, and our appeal is to men who like that method of trading!

SUITS *and* TOPCOATS

By the House of

Kuppenheimer

$45

Brill Brothers

THREE STORES

Broadway at 49th Street

279 Broadway 47 Cortlandt St.

Jerrems clothes are not just for a season

The Problem of Young Men's Clothes

is one we have worked on for years—hundreds of young men known for their discriminating taste in dress look to us for tailoring and fabrics that make their clothes above the commonplace.

$60, $65, $75 and Up Made To Your Order

New Spring Fabrics

are here in complete assortments from Ireland, Scotland and England—Tweeds, Homespuns and Worsteds.

KNICKERS
RIDING BREECHES

Wm Jerrems' Sons

1242 BROADWAY

near 31st Street

NEW YORK

and

CHICAGO

Championship

INDOOR POLO

Tonight at 8:30

Squadron A Armory

94th St. & Park Ave., New York

Tickets now on sale at

A. G. Spalding & Bros., 518 5th Ave., and at Box Office in Armory.

Boats, Launches, Accessories.

CRUISER, bridgedeck, 38-foot "Penguin" Sterling 4 cylinder, 35-40 horsepower, fully equipped; reasonable, must sell; seen at Downs Yard, Clason Point. Phone Westchester 5444.

BATTLESHIP or AIRSHIP?

A clear, boldly frank exposition of this acute naval problem, from a unique angle, by a World War Veteran—Commander A. D. Turnbull, U. S. Navy (Retired).

World's events for month, by 13 distinguished specialists collaborating with 50 diplomats.

23 OTHER FEATURES

April Current History

NEWS STANDS, 25c

Published by The New York Times Co.

COMBS AIDS YANKS TO TIE ROCHESTER

His Homer in Ninth Evens Score and Game Ends in Eleventh With the Count 4-4.

HUGMEN WEAK ON ATTACK

Team Fails to Hit Effectively—3,000 Savannah Fans Roar When Umpire Calls Contest.

Special to The New York Times.

SAVANNAH, Ga., March 27.—The Yankees had to play desperately today to hold the Rochester Hustlers of the International League to a 4-to-4 tie through eleven rather uninteresting innings. The fault that has been so noticeable in their work this Spring was to blame, for they lacked a scoring punch against two minor league pitchers. If it hadn't been for a real home-run drive by Earl Combs in the last half of the ninth inning, with two men out, they would have been neatly defeated in regulation time.

For that matter, Combs was about the only man on the team who was hitting at all. He scored three of the four runs the Yanks made and helped drive over the fourth with a long two-bagger in the third which put Joe Dugan in a position to count on a tremendous sacrifice fly by Ruth. The Babe was hitting, but not home runs. He had a single in the first and a two-bagger in the eighth.

However, it was the Babe's ineptitude in the fielding line which paved the way for two Rochester runs in the fifth. With a man on first base, Devoe hit a long fly out to right. The Babe couldn't get started in the soft sand, though he has been playing on far worse fields for a month, and just as he reached up to make a catch he turned an elegant somersault. The man on first scored, Devoe received credit for a triple, and he scored later on Fred Merkle's long fly.

Crowd Displeased as Game Ends.

There was a crowd of about 3,000 on hand, and they roared with disgust when McGowan, the Yankee umpire, called the game in the eleventh. There still was light enough to have played on, and Ruth would have been the first Yank to have batted in the twelfth. The onlookers wanted another look at him. The Rochester players, however, made no complaint.

The Yankee pitching was well enough done. Young Henry Johnson went five innings, and gave only one run in addition to the two gifts by Ruth. The only run made off Walter Beall was another gift, from the strong arm of his catcher Steve O'Neill. When Hinkey Haines, an old-time member of the Yanks, tried to steal third in the seventh, Stephen threw the ball almost to the left-field fence. Haines received credit for a steal and scored on the error.

Jack Bradley, the Orange A. C. semi-pro, worked in the ninth, tenth and eleventh after Beall had retired for a pinch hitter, and he did well. He showed that he has nerve in the ninth and tenth, when the Hustlers filled the bases and yet couldn't score. A nice catch of a line drive by Howard Shanks saved him in the ninth.

Farrell Breaks Up Rally.

Farrell, the Hustlers' third baseman, was guilty of a couple of bad errors, but he made a double play unassisted in the eighth which ruined the Yanks' chances of scoring. The bases were full of Yanks and one was out when Deacon Scott lined a hard-hit ball straight into Farrell's hands. Before Ruth could scramble back to third he was doubled off the base.

When the Yankees face the Robins tomorrow in Jacksonville, Urban Shocker and Waite Hoyt probably will be Huggins's pitching selections.

The score:

NEW YORK (A.)	Ab	R	H	P	o	A
Dugan,3b	5	1	2	0	2	
Combs,cf	5	2	3	2	0	
Ruth,rf	4	0	2	5	0	
Meusel,lf	5	0	0	2	0	
Pipp,1b	2	0	1	9	0	
Wan'ger,2b	1	0	0	2	3	
Shanks,2b	1	0	0	2	0	
Scott,ss	5	0	0	3	1	
Schang,c	2	0	0	4	1	
O'Neill,c	1	0	0	4	1	
Hofmann,c	0	0	0	0	0	
H.Johnson,p	2	0	0	0	0	
Beall,p	1	0	0	0	0	
Bradley,p	1	0	0	0	2	
aPashal	1	0	0	0	0	
bCullop	0	0	0	0	0	
cLevi	1	0	0	0	0	
dE.Johnson	0	1	0	0	0	
Total	37	4	8	33	10	

ROCHESTER (I.)	Ab	R	H	P	o	A
Haines,lf	4	1	2	2	0	
Devoe,2b	4	1	2	3	1	
Drew,cf	2	0	0	1	0	
Quellich,cf	2	0	0	1	0	
Merkle,1b	3	0	0	8	1	
Menosky,rf	4	0	1	1	0	
Runser,ss	5	0	1	1	3	
Farrell,3b	5	0	1	2	3	
Lake,c	3	0	0	6	1	
Head,c	2	0	0	1	7	0
Karpp,p	1	2	1	1	1	
Thorm'len,p	3	0	0	0	0	
Total	38	4	9	33	10	

Errors—New York 1 (Wanninger); Rochester 2 (Farrell 2).

a Batted for Pipp in eighth.
b Batted for Wanninger in eighth.
c Batted for Beall in ninth.
d Ran for Hofmann in ninth.

New York (A.) ....0 0 2 0 0 0 0 2 0—4
Rochester (I.) ....0 0 1 0 2 0 1 0 0 0—4

Two-base hits—Combs, Pipp, Ruth, Devoe. Three-base hits—Karpp, Devoe. Home run—Combs. Stolen bases—Ruth, Haines. Sacrifices—Ruth, Merkle, Devoe. Bases on balls—Off Karpp 3, Johnson 4, Beall 1, Thormahlen 1, Bradley 5. Struck out—By Karpp 5, Johnson 3, Beal 2, Thormahlen 1. Left on bases—New York 10, Rochester 14. Hit by pitcher—By Beall (Drew). Double plays—Wanninger and Pipp; Karpp, Runser and Merkle; Farrell (unassisted). Umpires—McGowan and Parker. Time of game—2:40.

COLUMBIA NINE IS VICTOR.

Beats Brooklyn Royal Giants, 8-4, in Exhibition Contest.

Columbia's varsity baseball team outhit the Brooklyn Royal Giants yesterday afternoon and won by a score of 8 to 4 in a six-inning exhibition game on South Field. Charley Kennedy, Blue and White second baseman, was the star of the game. He drove out a home run in the second inning and in the final frame he caught a line drive, touched second, and threw to Mazor at first, making the first triple play on South Field this season. Brooks made a home run for the losers.

Captain Jack Van Brocklin pitched the first two innings for the Lion. He allowed one hit and one run. Bill Taft, veteran twirler, was on the mound the remainder of the contest. So far Columbia has won two out of three exhibition games with the Brooklyn nine.

Another exhibition game will take place on South Field this afternoon, when the varsity is scheduled to meet the St. Francis nine in the third of a three-game exhibition series. Each team has one victory to its credit.

OTHER BASEBALL NEWS.

CINCINNATI, March 27.—Five of the six recruit pitchers taken South with the Cincinnati Reds have been released. Neal Brady will be kept, and with Pedro Dibut, the Cuban, the team will have ten hurlers.

CHICAGO, March 27.—The Chicago White Sox yesterday defeated the Louisiana Polytechnical Institute, 7 to 0. Manager Collins's crew opens another two-game series tomorrow with Shreveport at Shreveport.

Rain kept the Chicago Cubs indoors at Los Angeles yesterday.

OTHER EXHIBITION GAMES.

At San Francisco.

	R.	H.	E.
Pittsburgh (N.)	3	11	2
San Francisco (P. C.)	4	8	1

Batteries—Adams, Sheiton, Culloton and Smith, Gooch; Griffing and Agnew.

At Sacramento, Cal.

	R.	H.	E.
St. Louis (N.)	6	13	1
Sacramento (P. C.) (Ten innings.)	7	12	0

Batteries—Frankhouse, Reinhart and Vick; Thompson, Van Heutte and Koehler.

At Stockton, Cal.

	R.	H.	E.
St. Louis (N.)	4	6	2
Kansas City (A. A.)	1	7	2

Batteries—Rhem and Schmidt, Gonzales; Schupp, Wayenburg and Snyder.

At Danville, Va.

Detroit-Toronto postponed, rain.

At Lakeland, Fla.

Cleveland-Milwaukee postponed, rain.

Girls' Cross-Country Races Banned as Harmful in England

LONDON, March 27.—Cross-country races for girls have been banned by the British Women's Amateur Athletic Association on the ground that they are injurious to the health. The association decided to permit its members and those of affiliated clubs to participate in 1,000-meter races, but contests of any greater distance for women were listed as having a harmful rather than a beneficial effect.

GIANTS ARE VICTORS OVER TOLEDO 7 TO 0

Ryan and Huntzinger Hold Minor Leaguers to 4 Scattered Hits in 6-Inning Game.

WILSON GETS A HOME RUN

Helps Team Gain an Early Lead—Rain Ends Contest—McGraw's Men Play Senators Today.

Special to The New York Times.

DELAND, Fla., March 27.—Getting an early lead at the expense of Rollie Naylor, former pitcher of the Athletics, the New York Giants shut out the Toledo American Association team by a score of 7 to 0 here this afternoon. The game, played at the Stetson University field, was called in the first half of the seventh inning by Umpire William Walker on account of rain.

"Rosey Bill" Ryan and Walter Huntzinger, former University of Pennsylvania star, did the pitching for the Giants, and it was neat pitching at that. Ryan occupied the mound for the first five innings and turned in his best performance of the Spring trip. He had plenty of speed this afternoon, and held the minor leaguers to three scattered hits. Huntzinger yelided a double in his only inning on the mound.

It was a rainy day ball game, and for a long time it appeared as if the National League champions would not be able to display their baseball to the students of Stetson University. It rained hard at 2 o'clock and at 2:30 the home plate was a sea of mud. But twenty-five gallons of gasoline were spread around the infield and after the flames died out, the field was in fairly good condition.

As in the battle against the Columbus club yesterday the big leaguers got away to a comfortable lead and there was never any question about the ultimate result. McGraw's young men scored three runs in the first inning, three more runs in the third and in the fourth with George Lyons pitching, they manufactured their final run of the afternoon.

Once again Hack Wilson played a prominent part in the triumph of the New York team. The outfielder drove home Irish Meusel in the first inning with a single and in the third he hit far and high over the trees outside of the centrefield fence for a homer with Terry on first base. It was one of the longest hits made by a Giant player this year, and would have been good for a home run in either the Polo Grounds or the Yankee Stadium.

The Giants left immediately after the game for Tampa, where they will resume the Spring series with the Washington Senators tomorrow. Hughey Jennings and Joe O'Brien, President of the Toledo Club and former Secretary of the Giants, held a long conference this morning. It was reported that two of the Giants' young pitchers will be turned over to the Toledo Club before the season starts.

Eight of the Giant players remained here and will leave for Jacksonville tomorrow, where they will rejoin the team on Monday. Ryan, Greenfield, Hartley, Dean, Maun, Baldwin, Wisner and Huntzinger were the players who were left here.

The score:

NEW YORK (N.)	Ab	R	H	P	o	A
Groh,3b	3	0	0	0	0	
South'w'h,cf	3	1	0	2	0	
Frisch,2b	3	1	2	4	3	
Young,rf	2	1	1	0	0	
Meusel,rf	1	0	0	0	0	
Walker,rf	1	0	0	0	0	
Lindst'm,ss	2	1	1	0	5	
Terry,1b	3	1	1	8	0	
Wilson,lf	3	1	2	2	0	
Hartley,c	3	0	0	4	0	
Ryan,p	2	1	1	0	0	
aBentley	1	0	0	0	0	
Hunts'ger,p	0	0	0	0	1	
Total	26	7	8	18	9	

TOLEDO (A.A.)	Ab	R	H	P	o	A
Kinsella,rf	3	0	0	1	0	
Rapp,3b	3	0	1	1	2	
Strand,lf	2	0	0	1	0	
Schl'bner,1b	1	0	1	11	0	
Solomon,1b	1	0	0	5	0	
Nichols'n,cf	2	0	1	4	0	
Maguire,2b	2	0	0	3	5	
Hillis,ss	2	0	0	2	3	
Vigerust,c	2	0	0	1	0	
Naylor,p	1	0	0	0	0	
Lyons,p	1	0	0	0	1	
Total	21	0	4	18	11	

Errors—None.

a Batted for Ryan in sixth.

New York (N.) .....3 0 3 1 0 0—7
Toledo (A.A.) .....0 0 0 0 0 0—0

Two-base hits—Rapp, Frisch, Lindstrom. Home run—Wilson. Double plays—Rapp and Maguire; Hillis, Maguire and Solomon; Frisch, Lindstrom and Terry. Hits—Off Naylor 5 in 3 innings, Lyons 3 in 3, Ryan 3 in 5, Huntzinger 1 in 1. Struck out—By Naylor 1, Ryan 3, Huntzinger 1. Bases on balls—Off Naylor 2, Lyons 1, Ryan 1, Huntzinger 1. Wild pitch—Naylor. Left on bases—Toledo 5, New York 4. Winning pitcher—Ryan. Losing pitcher—Naylor. Umpire—Walker.

GRIMES AND EBBETS REACH AGREEMENT

Pitcher to Sign 2-Year Contract at $15,000—Robins Break Camp, Play Yanks Today.

Special to The New York Times.

CLEARWATER, Fla., March 27.—The Brooklyn Robins went through a brisk workout here this morning, packed their belongings in the afternoon and departed tonight. Wilbert Robinson's men are headed for Jacksonville, where they will resume their long series of exhibition games with the Yankees tomorrow. The teams will accompany each other on the way north, and will play sixteen contests between here and Ebbets Field. The last two games are booked to be played in the home of the Robins on April 11 and 12. All the men are in good playing condition, and Manager Robinson is well satisfied with the condition of his pitchers. It is apparent that the team will enter the championship season with a formidable array of hurling talent. The staff took on additional strength during the last few days here. Jess Petty, whose release from the Indianapolis Club of the American Association cost the team $25,000, is expected to be Robbie's leading left-hander.

Before the team departed, Burleigh Grimes ended his contract wrangle with the club, and Arthur Decatur was brought back. The two right-handers will join the team when it reaches Birmingham, Ala., next Monday. The details of the agreement reached by Ebbets and Grimes were not announced, but it is believed that when Burleigh reports he will attach his name to a two-year contract calling for an annual salary of $15,000.

GRIGSBY OF CUBS HURT.

Outfielder Breaks Collarbone in Exhibition Game on Coast.

LOS ANGELES, March 27.—Denver Grigsby, Chicago National League outfielder, broke his collarbone in a leap after a hot liner in the Cubs' exhibition game with the Vernon Pacific Coast League club here today. Grigsby made a dive for the ball, slipped and skidded on his shoulder. A physician who examined the injury said he might be out of the game for two months.

Less than two weeks ago Rabbit Maranville, the Cubs' star shortstop, had to be shelved indefinitely when he broke his ankle here in an exhibition game.

SWISS GYMNASTS TAKE MET. HONORS

Turn Verein Gains Team Title With 25 Points, 20 of Which Were Scored by Jochim.

NORWEGIAN CLUB IS SECOND

Meyer, Unattached, Is Runner-Up to Jochim, While Winter Finishes in Third Place.

Albert Jochim of the Swiss Turn Verein carried off the all-around championship last night in the Metropolitan A. A. U. Senior Gymnastic championships held in the gymnasium of the College of the City of New York and in so doing practically won the team championship for his club single handed. Jochim entered six of the nine championship events on the card and placed in every one of them, scoring two firsts, two seconds and two thirds.

His point total was 3,067.6. Walter Meyer, unattached, finished second with 2,935.1 points and Charles Winter, also of the Swiss Turn Verein, was third with 2,898.8 points.

The team title, with the aid of twenty tallies from Jochim, went to the Swiss Turn Verein with a total of 25 points. The nearest competitor was the Norwegian Turn Society, which finished second with 13 points.

The very first event of the evening, the Free Calisthenics championship, went to Jochim. A third place in the long horse championship and a third place in the side horse championship, the two following events, gave Jochim a commanding lead. Meyer, who finished second for the final honors, won the parallel and horizontal bar championships.

Probably the greatest upset of the entire program was the victory in the Indian club-swinging championship of A. J. McDonald Jr., a 17-year-old Dickinson High School boy, who decisively defeated Ray W. Dutcher, the defending champion, who has held the title during most of the eight years he has competed in the event. Dutcher's winning of second place was by the slim margin of one point over another schoolboy, H. A. Schneider of the Newark Academy.

The summaries:

Indian Club Swinging—Won by A. J. McDonald Jr., unattached, 255 points; Ray W. Dutcher, New York A. C., 251 points, second; H. A. Schneider, unattached, 250 points, third; C. W. F. Hahner, Princeton University, 240 points, fourth.

Parallel Bars—Won by Walter Meyer, unattached, 590.6 points; Albert Jochim, Swiss Turn Verein, 569.6 points, second; Carl Wahlefeld, D. A. Turn Verein, 543.6 points, third; Charles Winter, Swiss Turn Verein, 536.8 points, fourth.

Horizontal Bars—Won by Albert Jochim, Swiss Turn Verein, 578 points; Walter Meyer, unattached, 575 points, second; Charles Winter, unattached, 525 points, third; Frank Safanda, D. A. Sokol Gymnastic Association, 514 points, fourth.

Tumbling—Won by Kimball Atha, unattached, 508 points; Paul Simonson, unattached, 500 points, second; Fred Berg, Norwegian Turn Society, 462 points, third.

Free Calisthenics—Won by Alfred Jochim, Swiss Turn Verein, 291 points; Carl Wahlefeld, D. A. Turn Verein, 284 points, second; Jacob Hufner Jr., New York A. C., 282 points, third; Walter Meyer, unattached, 273 points, fourth.

Long Horse—Won by Fred Berg, Norwegian Turn Society, 571 points; Frank Safanda, D. A. Sokol Gymnastic Association, 563 points, second; Alfred Jochim, Swiss Turn Verein, 556 points, third; B. Jorgensen, Norwegian Turn Society, 541 points, fourth.

Side Horse—Won by Joseph B. Richter, D. A. Sokol Gymnastic Association, 578 points; Charles M. Cremer, New York A. C., 572½ points, second; Albert Jochim, Swiss Turn Verein, 538 points, third; Joseph Sadlo, New York Turn Verein, 540 points, fourth.

Rope Climb—Won by John T. Andreason, Norwegian Turn Society, 5 4-5 seconds; J. S. Taylor, Princeton University, 5 4-5 seconds, second; Fred W. Ball Jr., Princeton University, 6 seconds, third; William Reber, New York Turn Verein, 6 2-5 seconds, fourth.

ANNOUNCE PROGRAM OF BELMONT STAKES

Westchester Officials Arrange Order of Fixtures for Meeting Opening May 22.

The order in which the stake events will be run at the Spring meeting at Belmont Park was announced yesterday by the Westchester Racing Association. The meeting will open on Friday, May 22, and the first day will be featured by the running of the International Steeplechase Handicap and the Metropolitan Handicap. The latter, a mile race, is for three-year-olds and upward. The race closed with 102 nominations, of which nineteen have been declared. The weights already have been announced, Sarazen being given the place of honor at 128 pounds.

The Withers, one of the leading events for the season for the three-year-olds, also at a mile, has been fixed for Thursday, May 28. The Coaching Club American Oaks, the classic for three-year-old fillies, has been set for Wednesday, June 3. The Suburban Handicap at a mile and a quarter and one of the important stakes for the older division is scheduled for Saturday, June 6. The meeting will close on Saturday, June 13, with the running of the Keene Memorial for two-year-olds and the classic Belmont Stakes for three-year-olds at a mile and three furlongs.

The order of the running of the stakes follows:

May 22—International Steeplechase Handicap, about 2 miles; the Metropolitan Handicap for three-year-olds and upward, one mile.
May 23—The Juvenile, for two-year-olds; 5 furlongs; the Ladies' Handicap, for three-year-olds and upward; one mile.
May 25—Over-night events.
May 26—The Hollis (claiming), for three-year-olds and upward; six furlongs.
May 27—The Bouquet (claiming), for two-year-olds; five furlongs.
May 28—The Withers, for three-year-olds; one mile.
May 29—Over-night events.
May 30—The Charles L. Appleton Memorial Steeplechase, about 2 miles; The Fashion, for two-year-olds; five furlongs.
June 1—Over-night events.
June 2—The Harlem (claiming), for three-year-olds and upward; one mile.
June 3—The Coaching Club American Oaks, for three-year-old fillies; one and three-eighths miles.
June 4—Over-night events.
June 5—Over-night events.
June 6—The Corinthian Steeplechase Handicap, about two miles; the Suburban Handicap, for three-year-olds and upward; one and one-quarter miles.
June 8—Over-night events.
June 9—The Toboggan Handicap, for three-year-olds and upward; 6 furlongs.
June 10—Over-night events.
June 11—The Meadow Brook Steeplechase Handicap; about two and one-half miles.
June 12—Over-night events.
June 13—The Keene Memorial, for two-year-olds; five and one-half furlongs; the Belmont Stakes, for three-year-olds; one and three-eighths miles.

YALE TRIO READY FOR TEST.

Will Play for Collegiate and National Polo Titles Tonight.

Yale's indoor polo team, holder of the intercollegiate indoor championship for the past two years, will make its greatest bid for fame tonight in the ring of the Squadron A Armory, Park Avenue and Ninety-fourth Street. The blue-clad horsemen from New Haven not only will attempt to win the intercollegiate title for the third successive season, but the Elis also will strive for the national Class A championship, meeting the Pennsylvania Military College trio in the final of the tournament for the college honors and facing the New York Athletic Club team in the final of the high-goal title play.

Stribling Meets Loughran Today.

SAN FRANCISCO, March 27.—Two runners-up for the American light-heavyweight crown, Young Stribling and Tommy Loughran, will meet here tomorrow in a ten-round boxing match in the ball park.

Pell Wins at Queen's Club; U. S. Squash Racquets Loser

LONDON, March 27.—In the third round of the amateur racquets tournament at the Queen's Club today C. C. Pell, America, defeated Colonel A. J. H. Sloggett, England, 15—8, 15—13, 15—7.

The Bath Club team today defeated the American squash racquet players, 3 matches to 2. The scores: E. M. Hinkle, United States, defeated Captain Roberts, 12—15, 15—9, 15—10; Henry E. Mills, United States, defeated Captain Bennett, 4—15, 17—15, 15—14; Captain Tomkinson defeated J. D. Keefe, United States, 15—11, 15—5; Captain Cassiet defeated A. E. Ells, United States, 15—4, 15—3, and Colonel Frisby defeated C. S. Clarke, United States, 9—15, 15—8, 15—12.

THREE MARKS FALL IN COLLEGE SWIM

Allen of Navy Breaks 200-Yard Breast Stroke Record in Title Heat at Yale.

HAWKINS AND HAYES STAR

Princeton Natators Lower 220-Yards Free Style Time—Rule, Navy, Sets New Back Stroke Figure.

Special to The New York Times.

NEW HAVEN, Conn., March 27.—Three intercollegiate swimming records were broken and two tied in the preliminary heats of the eighteenth annual Eastern individual championship meet held here tonight. Allen of the Navy swam the 200-yard breast stroke event in 2:42 2-5, breaking the mark of 2:43 2-5, held by Olmstead of Williams College. In this race, Brown of Princeton qualified as second man by swimming the event in 2:51 3-5. Epstein of the College of the City of New York won third place by finishing in 2:52 2-5, while Taliaferro of Yale ranked fourth with 2:53 3-5. Waring of Yale won the third heat only to be disqualified for a disallowed stroke.

Hawkins and Hayes of Princeton both broke the record of 2:25 1-5 held by Sinclair of the Navy in the 220-yard event, Hawkins swimming it in 2:23 2-5 and Hayes in 2:24 4-5. Wyckoff of the Navy, who swam it in 2:28 3-5 and Cressy, also of the Navy, who scored in 2:29 3-5, qualified for the finals also.

Rule of the Navy covered the 150-yard backstroke race in 1:50 1-5, lowering the record made by Hall of Yale, whose mark was 1:52 2-5. Hall swam the distance in exactly the same time tonight, thus tying his former record. Lydgate of Yale swam the event in 1:54, and Wilson of the University of Pennsylvania was timed in 1:54 4-5. These four qualified for the final.

Rule and Hall, who swam in 0:25, Coles of Brown who swam in 0:25 1-5 and Bronson who traveled in 0:25 2-5, qualified for the 50-yard swim.

For the quarter-mile event, Luke of Yale, who was timed in 5:27 2-5, Coale of the Navy who went the distance in 5:34, Hawkins of Princeton who was timed in 5:35 3-5 and Langner of Yale, with a mark of 5:38 3-5, were the qualifying quartet.

Bronson won the first heat of the 100-yard race in 0:54 2-5, tying the record made by Davy Jones, formerly of Brown. Hall of Yale and Wyckoff of the Navy were tied in the second heat at 0:55 4-5, while Hayes of Princeton won the third in 0:56 2-5, leaving Bronson, Hall, Wyckoff and Hayes of Princeton to conetst in the finals tomorrow night.

In the fancy diving trials, which were held this afternoon, the following men qualified in the order named, Krissel of Columbia, Pennsylvania, Cooper of the navy, Bixler of Yale, Martin of Wesleyan and Latimer of Yale. Thirteen entrants took part in the preliminaries.

All told, Yale qualified eight men in the swimming semi-finals; the Navy qualified seven, Princeton four, and Brown, Rutgers, Pennsylvania, City College and Columbia one each. In the diving preliminaries Yale qualified two men, with Columbia, Pennsylvania, the Navy and Wesleyan each qualifying one. The finals in all events will be held tomorrow.

TO PLAY AT WIMBLEDON.

Australian Women's Tennis Team to Sail on April 21.

SYDNEY, N. S. W., March 27.—A strong team of Australian women lawn tennis players will sail for England April 21 to compete in the Wimbledon tournament and later in the United States.

YALE NINE WILL PLAY FIRST PRACTICE GAME

Regulars Go Into Action Against Substitutes Today—Line-up Changes May Result.

Special to The New York Times.

NEW HAVEN, Conn., March 27.—Tempted by nearly three weeks of perfect weather, which has allowed outdoor practice regularly, Head Coach Joe Wood of the Yale baseball nine has ordered the first practice game of the season tomorrow between the first and second nines. At this time the tryout of the line-up which has been selected tentatively to face Fordham here on next Saturday will be tested.

The line-up follows:

Pitchers, Captain Ray Pond, Henry Scott, Bill Holabird and Frank Ashburn; catchers, Winslow Lovejoy, Phil Hinchliffe and George Walker; first baseman, Billy Kline; second baseman, Dan Lindley; shortstop, Joe Festa; third baseman, Jack Ewing; left field, Potter Wear; centre field, Billy Neale; right field, Billy Cushing.

While the team is largely a veteran combination, several spectacular players have been uncovered among the new material. The best are Holabird, freshman pitcher two years ago; Walker, catcher last season; Kline, the football halfback and freshman first baseman last season; Festa, freshman shortstop, and Cushing, outfielder for 1927. All except Festa are likely to win regular rating.

McBurney Fencers in Title.

The McBurney School won the fencing championship of the private schools of New York yesterday when its representatives defeated Brooklyn Poly Prep in the final round of the tournament with the foils at the Fencers' Club, 6 bouts to 3.

BEST OF THE BEST

Metropolitan Distributors: B. WASSERMAN CO. 77 Chambers Street, New York

Manufacturers: A. SANTAELLA & CO.

FACTORIES—TAMPA AND KEY WEST, FLORIDA

$5 HATS THAT ARE RIGHT

When you buy the Wallach feature hat you get more than the best $5 hat value and quality in town; you get style that's right. Wide, heavy-rolled brim; the newest shades. See them before you buy.

Wallach-Stetsons $7 to $15

WALLACH BROTHERS

Broadway below Chambers
Broadway corner 29th

FIFTH AVENUE
Opposite the Library
and 12 East 42nd

246-248 West 125th
Third Ave corner 122d

Hart Schaffner & Marx clothes set the style pace

Memo

EASTER is the Sunday which follows that 14th day of the calendar moon which falls upon or next after the 21st day of March. The esteem in which Easter is held is indicated by its ancient title "The Great Day."

This Silk-Bound, Satin-Lined, Easter Special is a great hat to get now, for the Great Day, April 12th.

This new Easter Bonnet is a recognized Style Standard, and establishes a new Quality-Value in men's hats for Spring.

It looks as good as any hat you can buy anywhere at any price—and it's just as good as it looks, *and it's only $3.45.*

All other hats in all the New Spring Shapes and Shades

$2.95

$3.45

Silk-Bound—Satin-Lined

New Shades of Pearl and Grey and New Tones of Tan

Trulys Warner

Headquarters for Hats

Stores everywhere—See telephone book

MISS BENNETT WINS FROM MRS. LETTS

Sixteen-Year-Old Girl Triumphs by 1 Up in Second-Round Match at Pinehurst.

MISS FORDYCE IS VICTOR

Medalist Beats Miss Merrill, 4 and 3—Mrs. Toerge Puts Out Miss Ottley.

PINEHURST, N. C., March 27.—Miss Marion Bennett, 16-year-old New Britain golfer, again proved her mettle here today when she defeated Mrs. F. C. Letts Jr. of Onwentsia, 1 up, in a second round match of the North and South women's championship, which went to the home hole. With the rest of the favorites winning at will, this match was the feature of the day.

Miss Louise Fordyce of Youngstown, the medalist, came through with a 4 and 3 win over Miss Ann Merrill of Brookline, while Mrs. N. K. Toerge of Nassau defeated her clubmate, Miss Martha Ottley, by 6 and 4. In the other match of the championship flight, Mrs. Melvin Jones of Chicago defeated Mrs. Jay Lee of New York, by 3 and 1.

Miss Bennett, who was runner-up in the Connecticut State championship last year, made the round today in 88 strokes, being even with Mrs. Letts as far as medal play is concerned. However, Miss Bennett had to fight an uphill battle, as Mrs. Letts was the leader nearly all the way. The Chicago golfer was out in 43, but was all even with Miss Bennett, who had made the turn in 44 strokes.

At the tenth Miss Bennett missed her drive, played short in 2, made the edge of the green in 3 and halved the hole in 5, when Mrs. Letts was also forced to adopt safe tactics.

Mrs. Letts Wins Twelfth.

Both golfers had trouble at the long twelfth. The rough and traps cost each several shots. Mrs. Letts won this hole, 6 to 7. Having lost the eleventh because of a hooked drive, Miss Bennett was 2 down at this stage, but she took two in a row to square matters. Mrs. Letts was trapped on the thirteenth, came out well and then was too strong on her third, needing 6 for the hole, while Miss Bennett was down in 4.

Miss Bennett squared the match at the fourteenth, while the fifteenth was halved. At the sixteenth Miss Bennett had a beautiful drive which left her just off the edge of the green. Mrs. Letts, trapped on her drive, recovered beautifully to within eight feet of the cup. She needed that putt for a half, but she missed and became down for the first time.

Miss Bennett, short with her third at the long seventeenth, mashied to within ten feet of the cup and halved the hole in 5. Mrs. Letts had played the hole perfectly, being on in 3 and down in two putts.

It looked like extra holes when Miss Bennett topped her tee shot and was bunkered after playing 3. Mrs. Letts's tee shot rested in the middle of the fairway, but she dropped her second into a bunker and the players finally halved the hole in 6s, Miss Bennett winning, 1 up.

Mrs. Toerge 4 Up at Turn.

The match between Mrs. Toerge and Miss Ottley was rather one sided. Mrs. Toerge played the best golf of the day, going out in 43 and being 4 up at that stage. Coming home she left no openings for her opponent to reduce the margin and played most of the holes in par figures.

Miss Fordyce was at no time behind in her match with Miss Merrill. She was out in 43 to a 46 and was 2 up at the turn.

The summaries:

First Division—Mrs. Norman K. Toerge, Nassau, defeated Miss Martha Ottley, Nassau, 6 and 4; Miss Marion Bennett, New Britain, defeated Mrs. F. C. Letts Jr., Onwentsia, 1 up; Miss Louise Fordyce, Youngstown, defeated Miss Ann Merrill, Brookline, 4 and 3; Mrs. Melvin Jones, Chicago, defeated Mrs. Jay Lee, New York, 3 and 1.

Second Division—Miss E. N. Lightner, St. Paul, Minn., defeated Miss M. Miller, Grand Rapids, 4 and 3; Miss Lassie McMahon, Sleepy Hollow, defeated Miss Margaret Doyle, Philadelphia, 5 and 4.

Third Division—Mrs. D. S. Raymond, Baton Rouge, La., defeated Miss G. Thurston, New York, 4 and 3; Miss Peggy Wattles, Buffalo, defeated Miss F. White, Hartford, Conn., 3 and 1.

GIBBONS IS VICTOR IN FLORIDA GOLF

Beats Lowden at Miami by 12 and 11—Pope Also Gains the Final Round.

MIAMI, Fla., March 27.—Gordon Gibbons of Tampa, recent winner of the Bellesair tournament, and Frank Pope of New Jersey are the finalists in the Florida State amateur golf tournament here. Gibbons defeated James Lowden of Jacksonville today in the 36-hole semi-final, 12 and 11, and Pope beat Ralph Curlette of Bar Harbor, Me., 2 and 1, in the other bracket.

In the beaten sixteen T. Palmer of Miami defeated Frank Beardsall of Atlanta, 10 and 8, and Lee Chase, New York State champion, won from J. W. West, former Atlanta star, by 3 up.

HARVARD ELECTS BRADFORD

Crimson Wrestlers Name Junior Captain of Mat Team.

CAMBRIDGE, Mass., March 27.—Charles H. Bradford of Boston, a junior, today was elected captain of the Harvard wrestling team. He wrestles in the 175-pound class and is a football player.

Cornell Off for Michigan Meet.

ITHICA, N. Y., March 27.—Crippled by injuries, the Cornell track squad of thirty-two men left here tonight for Ann Arbor, Mich., where they will wind up their indoor season tomorrow night in a dual meet with Michigan, champions of the Big Ten Conference.

Miss Browne Wins Title, Beats Miss Sherwood in Coast Golf

LOS ANGELES, March 27.—Miss Mary K. Browne, Santa Monica, Cal., today won the Southern California women's golf championship, defeating Miss Rosamund Sherwood of Long Island, N. Y., 5 and 4.

Miss Browne won the women's national tennis championship three times and at present is No. 2 in the women's tennis ranking. Last year she reached the final round in the women's national golf championship, losing to Mrs. Dorothy Campbell Hurd in the title round.

ARMY POLO TEAM WILL SAIL TODAY

U. S. Officers Will Leave to Defend International Military Title Against British.

The Army polo team will set sail this morning for England, where the officers of the United States will defend the international military polo championship won in 1923 at Meadow Brook, against the challenge of the British Army four on the historic field at Hurlingham, England, in June. This will be the first contingent of American army polo players ever to invade England, although the series of matches to be played will be the second in which the American and the British officers have met.

Yesterday the complete squad of six players, thirteen grooms and twenty-five ponies assembled in New York and the mounts were loaded on board the Minnetonka of the Atlantic Transport Line. The players and grooms will follow today and the expedition will set sail at 10 o'clock this morning. Major Louis A. Beard, captain of the American team and veteran of the 1923 clash between the military fours of the two nations, will be in charge of the contingent until it returns to the United States in the middle of July. The players being taken to England to defend the title are, in addition to Major Beard, Major A. H. Wilson, the only other veteran of the 1923 encounter with the British team; Captain Charles H. Gerhardt, Captain Peter P. Rodes, Lieutenant Eugene McGinley and Lieutenant John A. Smith.

Officials Wire Well-Wishes.

Special to The New York Times.

WASHINGTON, March 27.—Assistant Secretary of War Dwight F. Davis and Major Gen. John L. Hines, Chief of Staff of the War Department, today sent farewell telegrams to the American Army polo team which will sail from New York tomorrow for England, where it will engage a picked team representing the British Army for the international military polo championship.

Assistant Secretary Davis's telegram read:

"In behalf of the War Department and the army I wish the army polo team a pleasant voyage and best of luck in the coming matches between our two great sport-loving nations.

"DWIGHT F. DAVIS."

The message of General Hines, addressed to the team captain, Major C. A. Beard, read:

"For the entire army I wish the army polo team bon voyage, a pleasant and profitable sojourn in England and a decisive and clean-cut victory over the British team.

"J. L. HINES, Chief of Staff."

MILLER BOWLERS STAR.

Corso and Snyder Roll 1,245 to Tie for Seventh in Doubles.

BUFFALO, N. Y., March 27.—Miles R. Miller bowlers of Erie, Pa., who rolled into second place of the five-man event last night, with a total of 2,924 pins, carried on their good work in the doubles and singles today to place a mark among the high ten in the two-man event of the A. B. C. tournament.

N. Corso and F. Snyder, members of the miller team, toppled 1,245 pins in the doubles to tie for seventh place. Corso shot 650 for his end of the two-man set, while Snyder chalked up 595. The ten high in each class follow:

FIVE-MAN EVENT.

North Center Alleys, Chicago, 2,937; Miles R. Miller Florists, Erie, Pa., 2,954; Sanitary Milks, Canton, 2,914; Herb's Indians, Cleveland, 2,906; Grands, Detroit, 2,905; Page Dairies, Toledo, 2,900; C. G. A. C., Cincinnati, 2,889; Plichta Regulars, Milwaukee, 2,876; Elks, Louisville, 2,874; Gardens, Detroit, 2,869.

TWO-MAN EVENT.

Mills-Scribner, Detroit, 1,288; Brown-Binsley, Toledo, 1,258; Allen-Houser, Detroit, 1,255; Niedringhaus-Kirk, St. Louis, 1,255; Peterson-De Vries, Chicago, 1,253; Planer-Fischer, Milwaukee, 1,253; Fulton-Mounts, Indianapolis, 1,245; Corso-Snyder, Erie, Pa., 1,245; A. Fischer-L. Fischer, Chicago, 1,244; Cole-McKee, Wilmington, Del., 1,243.

INDIVIDUAL EVENT.

H. Mahlenbrock, Jersey City, 703; D. De Vito, Chicago, 702; T. Herman, Detroit, 694; L. Gazzolo, Toledo, 686; A. Roehm, Detroit, 684; W. Ott, Chicago, 684; N. Lund, Detroit, 680; H. Krug, Utica, 676; H. Angst, Rochester, 672; T. Goldstein, Syracuse, 671.

ALL EVENTS.

D. De Vitto, Chicago, 1,892; F. Kartheiser, Chicago, 1,888; C. Brown, Toledo, 1,872; L. Gazzolo, Toledo, 1,865; H. Minkebege, Kaukana, Wis., 1,850; G. Schiller, Sandusky, 1,847; H. Durbin, Detroit, 1,847; B. Cole, Lakewood, 1,847; W. Ott, Chicago, 1,844; J. Bauer, Detroit, 1,842; W. Knox, Philadelphia, 1,842.

PICKEN NAMED CAPTAIN.

Audubon, (N. J.) Athlete Will Lead Dartmouth Basketball Team.

Special to The New York Times.

HANOVER, N. H., March 27.—James Edison Picken Jr., '27, of Audubon, N. J., has been elected captain of the 1925-26 Dartmouth basketball team. Picken, who played forward this year, succeeds L. O. Goss, '25, of Schuylkill Haven, Pa. Picken was captain of his freshman team. He was second highest individual scorer on the varsity team this season, with 17 field goals and 21 foul goals for a total of 55 points.

Ramage Makes Hole in One.

PINEHURST, N. C., March 27.—S. Y. Ramage of Oil City, Pa., made the seventh hole in one stroke here today on the championship course. The hole, 160 yards long, proved just right for Ramage's mashie-iron.

Y. R. A. AGAIN NAMES C. D. MALLORY HEAD

Hoyt Is Elected Vice-President, Cowl Secretary and P. R. Mallory Treasurer.

21 OPEN REGATTAS LISTED

Season Will Open With Harlem Yacht Races on Memorial Day—Closing Set for Sept. 26.

The Spring meeting and annual election of the Yacht Racing Association of Long Island Sound was held at the Harvard Club last night and Clifford D. Mallory of the Indian Harbor Yacht Club was re-elected President of the association and C. Sherman Hoyt of the Larchmont Yacht Club elected Vice President, succeeding former Commodore Charles A. Marsland of the New Rochelle Yacht Club. Donald H. Cowl was re-elected Secretary and Commodore Philip R. Mallory, American Yacht Club, was chosen Treasurer.

The Executive Committee for the ensuing year will be made up by Johnston De Forest, Seawanhaka Corinthian Yacht Club; Robert N. Bavier, New Rochelle Yacht Club; Charles Lee Andrews, Manhasset Bay Yacht Club, and Adrian Iselin 2d, Port Washington Yacht Club.

The schedule of racing dates for the coming season on Western Long Island Sound was given out by the recorder of the association, W. P. Stephens, and consists of twenty-one open regattas to be sailed under the auspices of the different clubs. The season will be opened on Memorial Day with a regatta to be held by the Harlem Yacht Club of City Island, and races will be held on every Saturday and holiday during the season, closing with the regatta of the City Island Yacht Club on Saturday, Sept. 26.

President Mallory presided at the meeting which was attended by fifty delegates. The reports of the President and the Recorder were read and adopted. Commodore Philip R. Mallory of the American Yacht Club announced that members of his club were building nineteen sloops of the Malabar Jr. type for racing on the Sound during the coming season.

Those present at the meeting included Commodore George Nichols of the New York Yacht Club; Commodore W. A. W. Stewart of the Seawanhaka Corinthian Yacht Club; Gherardi Davis, Chairman of the Race Committee, New York Yacht Club; E. Townsend Irvin, Frank Bowne Jones, Alfred Brooks Fry, Rufus Whiting, Drake Sparkman, Richard Monks, Charles S. Sims, Harry L. Maxwell, B. L. Linkfield, Percy S. Weeks, George W. Elder, Harry Jackson, Frank Colladay, Chairman of the Race Committee, Indian Harbor Yacht Club; Walter S. Sullivan and A. G. Hill.

The schedule:

May 30, Harlem Yacht Club.
June 6, Port Washington Yacht Club; 13, Manhasset Bay Yacht Club; 20, Larchmont Yacht Club; 27, Seawanhaka Corinthian Yacht Club; 30, Bayside Yacht Club.
July 3, American Yacht Club; 4, Larchmont Yacht Club; 11, Indian Harbor Yacht Club; 18, Larchmont Yacht Club; 25, Larchmont Yacht Club.
Aug. 1, Stamford Yacht Club; 8, Knickerbocker Yacht Club; 15, Huguenot Yacht Club; 22, New York Athletic Club; 29, New Rochelle Yacht Club.
Sept. 5, Seawanhaka Corinthian Yacht Club; 7, Larchmont Yacht Club; 12, Indian Harbor Yacht Club; 19, Manhasset Bay Yacht Club; 26, City Island Yacht Club.

BROADWAY at 39th STREET
BROADWAY at 28th STREET
(1191 Broadway)

NASSAU at MAIDEN LANE
(61-63 Nassau Street)
6th AVENUE at 31st STREET
6th AVENUE at 24th STREET

Clemons
Established 1848

New Topcoats
A beautiful buy for men who enjoy correct style and beautiful fabrics, combined with real economy.
$24
Knitbey Topcoats $30

New Cheviot Suits with extra Trousers
Here is the choice of fine rich fabrics in all the new shades and designs. The Suits alone are extraordinary value at $36. You practically get the extra trousers free of charge.
$36

Absolutely the biggest dollar's worth in the city

BROADWAY and 39th STREET STORE OPEN UNTIL 9 P. M.

EIGHTY-TWO YEARS OF FAITHFUL SERVICE

GIMBEL BROTHERS

32ND STREET - BROADWAY - 33RD STREET NEW YORK CITY

MEN!

Two Special Value Groups

New 2-Pants Suits and Spring Topcoats

$33 and $37.50

For the Spring of 1925, the Gimbel Store has concentrated on two prices. Bringing Values that are suitably exemplified in these two wonderful groups of Topcoats and Suits. The Suits, you will note, being of the popular two-trouser variety.

Preserving a high standard of Quality, Workmanship and Style. And giving you Value such as we have never seen before in clothing of this fine type.

Smart, easy fitting Suits. True Metropolitan styles. Popular Flannels, Cheviots and new Spring Novelties. In all the attractive, new light shades.

Slightly longer, gracefully fitting Topcoats. A great variety of new Spring fabrics—in the newest colors. What well dressed men are wearing.

Special! Students' Suits

With Two Pairs of Trousers

In Gimbels new, enlarged section devoted to Clothing for Students and College Youths—this wonderful group of two-trouser Suits for Spring. The best in quality and make for the money. $28.50

Smart, youthful lines that young men wear so well. Cheviots, cassimeres, novelties. The best Value of its kind in New York, we believe. Sizes 32 to 38.

GIMBELS MEN'S CLOTHING SHOP—Fourth Floor.

FOUR INCHES of a 25¢ CIGAR

WHEN you go out for lunch you never buy yourself *two* meals—so why light up a big cigar when you've only got time to smoke part of it? Get In-B-Tweens—they're "*four inches of a 25c cigar*" and cost only 5c! Long enough for a good smoke, short enough to save you throwing half of it away!

Also 5 in foil, 25c
10 in tin box, 50c

KRAUS & CO., Inc., BALTIMORE, MD.

Copyright, 1924, by Kraus & Co., Inc., Balto., Md.

IN-B-TWEEN

5¢

Rate 10 cents an agate line.

Automobile Exchange

Telephone LACkawanna 1000.

The New York Times appreciates cooperation of readers in keeping its advertising columns clean. Any questionable or misleading statement should be reported.

AUSTRIAN DAIMLER sport, latest importation; magnificent job; bargain. Burrelle, 229 West 57th.

BUICK TOURING, $393 CASH and $53 monthly. You have been waiting for this chance. Excellent throughout.
WARREN-NASH IS THE SAFE PLACE TO BUY YOUR CAR.
DODGE '24 SEDAN, $495 CASH and $67 monthly. Spotless throughout and as good as it looks. Better hurry on this one.
NASH ROADSTER, $293 CASH and $36 monthly. Newly painted and reconditioned by our own expert mechanics. Carries our guarantee. Many extras add to the value.
WARREN-NASH MOTOR CORPORATION, 1,787 Broadway, at 58th St. Open Evenings. Columbus 7300.

BUICKS.
NEW AND USED.
We offer an assortment of used cars, including Buicks and other makes in all models; these cars have all been traded in to us for new Buicks; some are priced as low as $150.
GLIDDEN BUICK CORPORATION, Authorized Buick Exchange Dealers, Broadway at 58th St. Circle 5636, Broadway at 131st St. Morningside 6601.

BUICK '24 ENCLOSED DRIVE SEDAN, PEERLESS '24 ENCLOSED DRIVE SEDAN, PIERCE-ARROW coupes and sport tourings. WILLS STE. CLAIRE '24 sedan and touring. TIME PAYMENTS IF DESIRED. PIERCE-ARROW DISTRIBUTERS, USED CAR DEPARTMENT, 233 West 54th St.; also 238 West 59th St. PHONE COLUMBUS 8500.

BUICK 23 Sedan, $750.
Durant 24 Sport sedan, $750.
Durant 24 Sport touring, $550.
Dodge, early 24 sedan, $750.
Haynes 24 Sport touring, $700.
New car guarantee. Terms. Trades. SID HEIMS AUTO SALES, INC., 223 West 53d. Columbus 7675.

BUICK 1925 COUPE.
Knickerbocker,
1,694 Broadway, at 53d St.

BUICK sedan, excellent condition, demonstration; $875. Chayer, Audubon 1240. 79 Hamilton Place.

BUICK brougham 1924, original condition; 8,500 miles; equipped; reasonable. 412 West 126th.

BUICK roadster 1923, overhauled and repainted; $475. 185 Sterling Pl., Brooklyn.

BUICK, 1924, sport touring, last series, excellent condition. Vaughan, 138 West 56th.

BUICK 1925, coach, almost brand new; reasonable. Plaza Sales, 235 West 58th.

BUICK 1924 roadster and coupe; small mileage. Mr. Kuh, 250 West 58th.

CADILLAC LIMOUSINE.
CUNNINGHAM TOWN CAR.
ORANE SIMPLEX SEDAN.
ISOTTA SPORT.
LANCIA SEDAN.
MINERVA 4-PASS. SEDAN.
MINERVA 7-PASS. SEDAN.
LAFAYETTE 7-PASS. SEDAN.
PIERCE-ARROW 7-PASS. TOURING.
PANHARD SPORT TOURING.
RENAULT TOWN CAR.
RENAULT SEDAN.
RENAULT SUBURBAN.
ROLLS ROYCE CABRIOLET.
ROLLS ROYCE ROADSTER.
ROLLS ROYCE SEDAN.
ROLLS ROYCE 4-PASSENGER.
ROLLS ROYCE OF AMERICA, INC., 25TH ST. AND 8TH AV., N. Y. CITY.

CADILLAC	1925	Coach, low mileage.
FRANKLIN	1925	Sedan; mileage 10.
PIERCE-ARROW	1925	Roadster; model 33.
CADILLAC	1924	All models.
PACKARD	1924	Sedan, single 6 imp.
BUICK	1924	Coupe and Sedan.
RICKENBACKER	1924	Sport Touring.
CADILLAC	1923	All models guaran'd.
LINCOLN	1923	All models sacrifice.
MERCER	1923	Roadster, like new.

Many others, all makes, all types.
REILLY & SCOTT, INC., 136 West 52d St. Open Evenings. Circle 7623.

CADILLAC	V 63,	Imperial and phaeton.
CADILLAC	61,	all models.
DANIELS	1924	sport touring.
MARMON	1924	speedster, 4 passenger.
PACKARD	1924	straight 8 sedan.
MERCER	Series 5	roadster.

50 others, all makes, all types.
KAPLAN AUTO EXCHANGE, 782 7th Av. (corner 51st). Circle 7092.

CADILLAC	1924	Phaeton and touring.
CADILLAC	1924	Sedan and suburban.
LINCOLN	1924	7-pass. sedan.
LINCOLN	1923	Suburban.
MARMON	1924	2-pass. speedster.
FLINT	1924	4-pass. sedan.

L. F. JACOD & CO., 1,680 Broadway. Columbus 7541.

CADILLAC	1925	Landau Sedan.
CADILLAC	1924	De Luxe Suburban.
CADILLAC	1924	Touring 7-Pass.
MARMON	1924	Speedster.
WILLS	1924	Gray Goose Sport.

W. R. Schoonmaker, 1,698 Bway, Col. 2940.

CADILLAC 63 5-PASS. COUPE.
CADILLAC 63 7-PASS SEDAN.
CADILLAC 63 LANDAU 5-PASS.
CADILLAC 61 PHARTON.
POWERS & MARCUS,
20 Central Park West. Col. 8725.

CADILLAC 1924 V 63 5-pass. sedan.
CADILLAC 1924 7-pass. Four.
CADILLACS, 1925, sedans and tourings. 235 WEST 58TH ST. CIRCLE 8282.

CADILLAC V-63, 7-passenger suburban sedan, absolutely like new, fully guaranteed. International Auto Exchange, 1,890 Broadway.

CADILLAC, 61 model, 5-passenger Victoria coupe; like new; perfect condition; aluminum body. Jaeger, 14 Cedar St. John 8870.

CADILLAC USED CARS—ALL MODELS. Uptown Cadillac Corp. (Used Car Dept.) Broadway at 63d St. Phone Columbus 7700.

CADILLAC, ALL TYPES.
KNICKERBOCKER,
1,694 Broadway, at 53d St.

CADILLAC 1925, custom suburban and coupe; 1 day old. L. F. Jacod & Co., 1,680 Broadway, Columbus 7541.

CADILLACS, superior limousines; uniformed chauffeurs; best service; $3 hourly. Kaley, Bryant 4800.

CADILLAC 1924 imperial limousine; exceptional sacrifice. Fischer, 126 West 52d. Circle 7626.

CADILLAC "63" touring, balloon tires; exceptional; genuine bargain. Burrelle, 229 West 57th.

CADILLAC "61-7" suburban sedan; like new; genuine bargain. Burrelle, 229 West 57th.

CADILLAC, V-63 Imperial limousine; almost new. Campbell, Pierce Garage, 42 West 62d.

CADILLACS, all types; latest models. Int'l Auto Exchange, 1,890 Broadway.

CADILLAC 1924, 4-pass. sport; extra run 5,000 miles; will sacrifice. Main 1768.

CADILLAC, 61 roadster, original condition; make offer. Kaplan, 782 7th Av.

CADILLAC 1923 coupe, like new; sacrifice. Fischer, 126 West 52d. Circle 7626.

CADILLAC V-63, 7-pass. sedan, 19 Central Park West. Columbus 8894.

CADILLAC 4-pass. sport, refinished, like new; $825. Kuh, 250 West 58th.

CHEVROLET SEDAN, 1925. Fully equipped. 321 West 149th.

CHRYSLERS, all body types; exceptional values. Chrysler Used Car Dept. of Colt-Stewart Co., 1,745 Broadway. Col. 6370.

CLEVELAND SPORT TOURING, 6378, 4-passenger; equipped. 321 West 149th.

CUNNINGHAM, ALL TYPES.
KNICKERBOCKER,
1,694 Broadway, at 53d St.

DETROIT electric automobile, late model; perfect condition, charge; sacrifice. Call Sunday, telephone Shore Road 10297, 7,716 4th Av., Brooklyn.

DODGE BROTHERS reconditioned cars, all types; sedan, coupe, touring, roadster; panel screen delivery cars and trucks; 100 cars to select from; prices $250 to $1,250; time payments. Bishop, McCormick & Bishop, 1,177 Bedford Av.

DODGE 1923 TOUR., FINE CONDITION. Franklin New York Co., 1,833 Broadway.

DODGE business coupe; low mileage; like new; $625 cash; private. Jerome 4028.

DURANT 1924 sport touring, fully equipped; will sacrifice. Ask for Mr. Slattery, Van Alstyne Motors Corp., 1,876 Broadway.

FARNHAM 1923 TOWN CAR.
Special Brooks-Ostruck body; used less than 2,000 miles; interior and exterior of car practically spotless; original cost of car $12,000; owner will accept about one-third of its cost, or is open to a reasonable offer. Colt Stewart Co., 1,745 Broadway, Columbus 6370.

FIAT 1924 SEDAN, MODEL 501. Perfect condition; new paint. Franklin New York Co., 1,832 Broadway.

FORD 1923 SEDAN; NEW TIRES. MOTOR FINE; LOW PRICE. Franklin New York Co., 1,833 Broadway.

FRANKLINS—Factory authorized distributor has selection of both open and closed models from $200 to $2,500; guaranteed; payments arranged; used cars accepted as first payment. Franklin New York Co., 1,832 Broadway, New York. Phone Col. 7556. 1,416 Bedford Av., Brooklyn. Prospect. 9487.

FRANKLIN sedan, good condition, new paint, good tires; $350. Franklin New York Co., 1,833 B'way. Columbus 7556.

HAYNES 1924 SPORT TOURING, $650. Beautifully refinished, excellent condition, fully equipped; terms, trades. Moon Motors, Morningside 7784.

HUDSON-ESSEX open and closed models in splendid condition, ready for immediate delivery at unusually low prices; also an assortment of other makes; inspection invited. HUDSON MOTOR CAR COMPANY OF NEW YORK, INC., 1,771 Broadway, at 57th St. Circle 6850. Open Evenings.

HUDSON 1925 sedan, 5-passenger; run 3,000 miles; cost $2,050; sacrifice for $1,500. Inquire garage, 214 West 89th.

HUDSON 7-PASS. SEDAN, $875. Franklin Used Car Co., 230 West 58th.

HUPMOBILE 1924 touring, brand-new, never run; balloon tires, natural wood wheels; very attractive price. Ask for Mr. Slattery, Van Alstyne Motors Corp. (Hupmobile Distributers), 1,876 Broadway. Phone Columbus 8725.

HUPMOBILE 1924 club sedan; looks like new; fully equipped, including 2 bumpers, trunk, &c.; real low price and good terms. Ask for Mr. Slattery, Van Alstyne Motors Corp., 1,876 Broadway.

JEWETT 1923 sport tour., wonderful condition, every accessory; special terms. Franklin New York Co., 1,833 Broadway.

JORDAN 5-passenger sport, late model; fully equipped; $575. 231 West 142d.

LANCIA town cabriolet, fine condition. Owned privately; body by Locke. Franklin New York Co., 1,833 Broadway.

LEXINGTON touring; $400; owner driven only 15,000 miles; 1923 Ansted motor; excellent condition; Don Herold, Stuyvesant 9280. 126 East 19th St.

LINCOLNS—ALL MODELS. Rebuilt, repainted, guaranteed. CADILLACS—ALL MODELS. FULLER-LUCE, INC. (Lincoln Distributers), 218 West 58th St. Circle 6980.

LINCOLNS, all models; many other makes; guaranteed bargains. Lincoln Distrib., Park Av. & 40th. Ashland 3020. Mr. Cole.

LINCOLN 4-Pass. Sport; Like New. Must Be Seen To Be Appreciated. Int'l Auto Exchange, 1,890 Broadway.

LOCOMOBILE Special 4-passenger sport, magnificent job; completely rebuilt; repainted, new tires; fully guaranteed; will dispose of car at sacrifice; extras. Braislin, Circle 5491.

LOCOMOBILE, beautiful limousine; hour, day, week, month; livery; real car. Endicott 9166.

LOCOMOBILE 1918, 7-passenger touring, condition guaranteed; private owner, Shore Road 4597.

M'FARLAN 1920 special sedan; cost $13,000; sacrifice; $950. Thomas, 213 West 53d.

MERCEDES special six-cylinder 4-passenger sport, Knickerbocker, 1,694 B'way, at 53d.

MERCER, speedster, series 5. Like new; balloon tires. Int'l Exch., 1,890 Broadway.

MERCER 4-pass. sport, like new; make offer. International Exchange, 1,890 Bway.

MINERVA cabriolet, 6-cylinder, early '25 model, practically new, beautiful car; sacrifice for cash. George Schneider, 126 West 60th St.

MOON 1924 SPORT TOURING, $795. Reconditioned, repainted, fully equipped; new car guaranteed; terms. Moon Motors, Morningside 1784.

OVERLAND 1924 sedans, $600; also tourings, $400; the best at lowest prices is awaiting your immediate call here; time payments. Willys-Overland, Inc., 1,493 Bedford Av., Brooklyn. Note the address.

PACKARD 1924 coupe, 4-wheel brakes. FRANKLIN USED CAR CO., INC., 230 West 58th, near Broadway. Circle 6920.

PACKARD, ALL TYPES, KNICKERBOCKER, 1,694 Broadway, at 53d St.

PACKARD 1923 sport, very fine; also Cadillac sport. 250 West 58th.

PANHARD town car, latest importation, exceptionally handsome; genuine bargain; must be seen to be appreciated. Douglas, Circle 5491.

PEERLESS, 4-passenger sport; distinctive model; perfect condition; an opportunity to buy handsome car; bargain price. Hayden, 522 5th Av. Murray Hill 9451.

PIERCE-ARROWS, all models, reasonably priced, TIME PAYMENTS if desired. PIERCE-ARROW Distributers, USED CAR DEPARTMENT, 233 West 54th St.; also 238 West 59th St. PHONE COLUMBUS 8500.

PIERCE-ARROW demonstrators, Series 80, 5-passenger sedan and 7-passenger touring, with new car guarantee. Used Car Dept. Harroids Motor Car Co., 1,119 Atlantic Av., Brooklyn.

PIERCE ARROW 1921 "32" 6-passenger sedan, left hand drive; in very good mechanical condition; reasonably priced. Colt Stewart Co., 1,745 Broadway, Columbus 6370.

PIERCE-ARROW '24 RUNABOUT. PIERCE-ARROW '23 7-pass. touring. POWERS & MARCUS, 20 Central Park West. Col. 8725.

PIERCE-ARROW, limousine, excellent mechanical condition and appearance; price $975. Bishop, McCormick & Bishop, 1,177 Bedford Av., Brooklyn.

PIERCE-ARROW 6-48 dual 7-passenger, refinished; bargain. 230 West 58th.

PIERCE, 1920 "48" special 4-passenger sport. Pierce Garage, 42 West 62d.

PORTER 4-pass. Fleetwood sport; also touring. Knickerbocker, 1,694 B'way, at 53d.

REO TOURING.
A very late model, repainted and in excellent mechanical condition; a world of driving comfort and real pleasure awaits the buyer of this car; it has looks, power and low operating cost to recommend it; time payments.
CONSOLIDATED SERVICE CO., INC., 10 West 61st St. Columbus 8744.

RICKENBACKER 1924 sport roadster, balloon tires; disc wheels. 230 West 58th.

ROAMER SPORT ROADSTER, $775. Beautiful car, fully equipped 4-passenger; terms, trades. Moon Motors, Morningside 1784.

ROLLIN 1924 coupe, new appearance, excellent mechanical condition; four-wheel brakes; disc wheels, four good shoes. Bishop, McCormick & Bishop, 1,177 Bedford Av., Brooklyn.

ROLLS-ROYCE limousine, 1913; mechanically very good; entire car will be sold for value of chassis only. Colt Stewart Co., 1,745 Broadway, Columbus 6370.

ROLLS-ROYCE brougham, late model, for sale; perfect; owner leaving for Europe. Sawtelle, 200 East 66th. Lenox 5761.

ROLLS-ROYCE, British built, with closed body; can be seen private garage, 126 East 76th St.

STUDEBAKER.
Visit our new used car department during your lunch hour. Main Downtown Studebaker Branch, 39 Fulton St., New York City. (2 blocks east of Broadway.)

STUDEBAKER SPORT SEDAN, 1925. Latest series, reconditioned, repainted; terms, trades. Moon Motors, 1,004 7th Av. (125th).

STUDEBAKER 1925 SPECIAL SIX SEDAN, GOOD CONDITION. VERY LOW PRICE. FRANKLIN NEW YORK CO., 1,833 B'WAY.

STUDEBAKER 1925 Big-6 suburban sedan; run 600 miles; substantial reduction. L. F. Jacod & Co., 1,680 Broadway.

VELIE A-1, 5-passenger sedan, six-cylinder; Continental engine; must be sold at once; time payments accepted. R. Berger, Phone Worth 6690.

WILLS-STE. CLAIRE 1924 sport, balloon tires; 4-wheel brakes; like new; genuine bargain. Burrelle, 229 West 57th.

WILLYS-KNIGHT SEDAN, 5-pass.; practically new; run less than 3,000 miles; many extras; worth $1,650; sale price $1,450. Willys-Overland, Inc., Broadway at 50th St.

WILLYS-KNIGHTS sedans, coupe sedans, tourings, roadsters, rebuilt; $600 to $1,250; long terms; trades accepted. City Sales Co., 1,628 B'way. Open eves. and Sundays.

WILLYS-KNIGHT 1923, 5-passenger sedan, original condition throughout; bargain. Slocum 0173.

RICHLY appointed foreign cabriolet costing $13,000 last October; will be sacrificed for cash; perfect condition. A 180 Times.

Unused Cars.

CADILLAC V-63, 4-pass. touring, brand new; tremendous saving. Glass Bros., 10 Central Park West, Columbus 3894.

HAYNES brougham sedans, absolutely brand new; every possible equipment; 30% off list price. Int'l Exchange, 1,890 Broadway.

PIERCE-ARROW, other popular makes; brand new, latest models; sacrifice. Harrison. Sterling 8013.

STUTZ—Brand new speed tourings, sedans and roadsters; big saving. William Parkenson Motor Sales Co., Inc., (Formerly Stutz distributors), 231 West 58th. Circle 9078.

BRAND NEW CARS—ANY MAKE, 1925 models; discount. Franklin, Columbus 7566.

ANY make, brand new, at discount. Keystone Sales, Flak Building, Circle 9048.

ALL MAKES of new cars, 1925 models, sold at discount. Longacre 1838.

Automobiles For Rent.

CADILLAC limousines; liveried chauffeurs; day, week, month; $8 hourly. Phone Trafalgar 3844.

CADILLACS, PIERCE-ARROWS, luxurious limousines; uniformed chauffeurs; $2.50-$3 hourly. Morningside 9076.

LANCIA cabriolet and landaulet, beautiful and comfortable; these cars cost $10,000, and are now for rent, weekly $100, monthly $400. Aymar Bros. Longacre 2051.

LANCIA; latest limousine; hourly, weekly, monthly; owner drives; reference. Barr, Circle 8394.

PACKARD, beautiful limousine, experienced owner drives; first-class references; hourly, weekly, monthly. Smith, 200 East 64th, Rhinelander 8065.

PIERCE-ARROW, beautiful town brougham, 1924 model, for rent, to private family by contract or month. E. Reiss, Circle 1564 or Wadsworth 8946.

PIERCE Lafayette limousines; attractive; hour, trips, monthly; reasonable; owned drives. Schuyler 8528.

PIERCE, late model, beautiful limousine; hours, trip, monthly; owner drives. Rhinelander 2011.

PIERCES, PACKARDS, classy limousines; $3 hourly; special weekly, monthly rates. Trafalgar 1187.

Automobiles Wanted.

NEW AUTOMOBILES wanted, any make, any quantity; spot cash. Brighton Auto Exchange, 1,071 Atlantic Av., Brooklyn, N. Y.

PACKARD, BUICK, 6-cylinder coupe, 4-passenger; for cash. Circle 2945.

AUTOMOBILES WANTED, CASH WAITING HIGHEST PRICES PAID. COLUMBUS 2727.

Garages.

GARAGE—Central Av., new Harrison St. Orange; 75x144; show room; gas service station; auto traffic hourly. Samuel Sobo, 693 South 21st St., Irvington. Phone Terrace 8418.

LONG LEASE ON LARGE GARAGE, WEST 60TH ST. FOR SALE; PARTIES MUST SELL BY REASON DEATH IN FAMILY. GOLDSTON, 31 NASSAU ST.

Loans on Automobiles.

AUTO OWNERS—QUICK LOANS. Car in your possession. LOANS MADE SAME DAY. STRICTLY CONFIDENTIAL. Lowest Rates. EAS

The New York Times

"All the News That's Fit to Print."

Published Every Day in the Year by THE NEW YORK TIMES COMPANY.
ADOLPH S. OCHS, Publisher and President.
B. C. Franck, Secretary.

SATURDAY, MARCH 28, 1925.

OFFICES OF THE NEW YORK TIMES.
NEW YORK CITY.
[Telephone Lackawanna 1000.]
TIMES BUILDING.....Times Square
TIMES ANNEX.....43d St., w. of Broadway
DOWNTOWN.....7 Beekman Street
WALL STREET.....166 Broadway
HARLEM.....127 West 125th Street
BROOKLYN.....399 Washington Street
BRONX.....2,882 Third Avenue
FORDHAM.....11 East Fordham Road

WASHINGTON.....717 Albee Building
Subscriptions and Advertising, 1,416 New York Av.
CHICAGO.....635 North Michigan Av. Subscriptions and Advertising, 360 North Michigan Av.
ST. LOUIS.....702 Globe-Democrat Building
DETROIT.....705-4 Ford Building
SAN FRANCISCO.....742 Market Street
LOS ANGELES.....11 Times Building
LONDON.....102A Queen Victoria Street, E. C. 4
PARIS.....15, Rue de la Paix
ROME.....Palazzo Ginnetti, Corso Umberto 461
BERLIN.....Schiffbauerdamm 26
TOKIO.....13 Yamashita-cho, Kyobashi-ku
CAIRO.....Egyptian Gazette Building
BUENOS AIRES.....Avenida de Mayo 560
MEXICO CITY.....Ave. F. I. Madero 35

SUBSCRIPTION RATES.
[Entered as second-class mail matter.]
Two Cents copy Greater New York. Three Cents within 200 miles; Four Cents elsewhere. Sunday, Five Cents Manhattan, Bronx, Brooklyn; Ten Cents elsewhere.

By Mail, Out of Town.	1 Year.	6 Mos.	3 Mos.	1 Mo.
*Daily and Sunday	$12.00	$6.00	$3.00	$1.00
Daily only	10.00	5.00	2.55	.85
Sunday only	4.00	2.00	1.25	.50
Sunday only Can.	6.00	3.25	1.65	.60

*One week, 28c. †One week, 30c.
Binder, Picture Section, for 26 issues, $2.50
Domestic rates to Alaska, Argentina, Balearic Islands, Bolivia, Brazil, Canada (except Newfoundland), Canary Islands, Colombia, Costa Rica, Cuba, Dominican Republic, Ecuador, El Salvador, Guam, Guatemala, Hawaii, Honduras, Mexico, Nicaragua, Panama Canal Zone, Paraguay, Peru, Philippines, Porto Rico, Samoa, Spain and possessions on North Coast of Africa, Uruguay and the Virgin Islands.

Foreign Rates.

	1 Year.	6 Mos.	3 Mos.	1 Mo.
Daily and Sunday	$28.00	$14.00	$7.00	$2.50
Daily only	18.00	9.00	4.50	1.75
Sunday only	10.00	5.00	2.50	1.00

ANNALIST (Mondays), per year, $5; Canada, $5.50; other countries, $6. Binder, 26 issues, $1.50.
THE NEW YORK TIMES BOOK REVIEW (Weekly), per year, $1; Canada, $1.50; other countries, $3. Binder, 52 issues, $1.50.
MID-WEEK PICTORIAL (Thursdays), one year, $2; Canada, $4; other countries, $6.00. Binder, 52 issues, ½ leather, $2.50; cloth, $1.50.
CURRENT HISTORY MAGAZINE, 1 yr. (12 issues), $3; Canada, $4. Per copy, $5. (Foreign $6). Per copy, $5.
THE NEW YORK TIMES INDEX (Quarterly), full cloth, per copy, $3; per year, $8.

The Associated Press is exclusively entitled to the use for republication of all news dispatches credited to it or not otherwise credited in this paper, and also the local news of spontaneous origin published herein. All rights of republication of all other matter herein are also reserved.

WHY GOVERNOR SMITH WON.

The session of the Legislature at Albany ended in a blaze of glory—for Governor SMITH. How it ended for the Republican leaders in both Senate and Assembly, the moving finger has been writing in the daily records of the past week. On issue after issue, even where the Republican leadership had chosen its own ground, it went down to humiliating and disastrous defeat. It is true that a part of the Governor's program was rejected by the Legislature. But in the matters which had become eventful and dramatic, and concerning which public opinion had been most roused, the Governor won brilliantly. It is commonly said that he completely "outgeneraled" the Republicans. Anyhow, he outprivated them. He tore their rank and file away from the Republican generals under their very noses.

No one should fail to take note how and why the Governor was able to do this. He did not depend alone upon his popularity, though that is immense and unequaled. He did not succeed by means of party pressure. That advantage was on the side of his opponents. Nor was he successful merely as an adroit politician, although Governor SMITH is no novice in the arts of political management. No, "AL" SMITH carried his points triumphantly because he knew more about the business in hand than did any of his antagonists or all of them together. In the contest he wore the armor of full knowledge. For twenty years he has been applying his energy and intelligence to the affairs of the State of New York, until he has made himself a master of them in every intricacy, whether financial or political. So he was prepared to meet his enemies at their every assault. SMITH knew, and they did not. It was a splendid illustration of the old saying that knowledge, however limited, must always get the better of ignorance, no matter how extensive. Whenever the Republicans sought to trap the Governor on a question of fact, he was too much for them. His original arguments were powerful, but his retorts were perfectly overwhelming.

The Governor had the double advantage of an attractive personality and an appealing cause. The folly of the Republicans in going against feasible tax reduction and in opposing a far-sighted plan for lessening deaths and danger at grade crossings was almost inconceivable. When the Governor saw them do this, he might well have exclaimed that the Lord had delivered those Philistines into his hands. They had actually presented him with two of the most popular issues that could be imagined. The only doubt was whether the Governor, in the time and with the facilities at his disposal, could bring the case home to the business and the bosoms of the people. But his industry and resourcefulness were equal to that task. He got his hearing with the State despite all efforts to muffle his voice. He compelled even the hostile press to publish at least a part of his speeches and his messages to the Legislature. Then he seized upon the radio as a means of directly speaking into the ears of farmers and villagers and business men all over the State.

They listened to him gladly because they were convinced, first of all, that the speaker was earnestly exerting himself to do something for the good of the Commonwealth, and also that he had an incomparable grasp of the public business. The persuasion which Governor SMITH exercised was the persuasiveness of truth itself. He made the people see that he was infinitely better equipped to handle public affairs than were those who withstood him. It was special ability, combined with transparent sincerity, which made him victorious. He had the right on his side and he knew how to present it to the public so as to command assent and to drive his enemies like chaff before him.

Nothing quite like it has ever been seen before in this State. The leader of a defeated minority rose up to divide and discomfit a complacent majority. The Republicans, it is true, made egregious blunders, but these would not have been so perceptible had not the Governor stood by instantly to expose and profit by them. It was like WELLINGTON seizing upon the mistakes of MARMONT and beating 40,000 men in forty minutes. But it is important to note that what we have seen at Albany is not simply the bad leadership of one party and the skilled direction of another, but the display of qualities which are essential to the highest and lasting success of any party and to the best conduct of public affairs. Governor SMITH has shown the State what character, grasp of details, minute knowledge of the ins and outs of politics, unsparing effort, unselfish labor, bold and open appeals to the people can do not only to build up a great reputation but to meet the aspirations and further the best interests of his fellow-citizens.

NEW POLICIES.

Interviews with the new heads of several departments of the Federal Government indicate changes in past policies. Secretary JARDINE declares that he will use all his power to punish those whom he can prove guilty of unlawful practices in manipulation of grain markets, but he must have proof before action. He thinks that the farmers are men of business, and "I want to inject business methods into agriculture." There are 5,000 farmers' cooperatives, an equal number of cattle shippers, and the road to larger profits "lies mainly in cooperative effort." The farmer for whom the Secretary speaks does not want to be pitied, or babied, or to have the Government constantly intervening in his business.

Attorney General SARGENT expresses his dislike of running the Department of Justice as a "harassing agency." Big business within the law will have nothing to fear from him, while lawbreakers may look for no favors. He will enforce the prohibition laws within Federal jurisdiction, but agrees with the President that States and cities should enforce the law within their own borders. The Federal Trade Commission is proceeding with its new plans announced some days ago. There are about 275 formal complaints pending, some for years, and they should be removed from over the heads of those concerned. The publication of ex parte complaints comes within the definition of business harassment, and the commission hopes that acts disapproved will cease by agreement in the form of a consent decree, rather than by the issuance of an order. There is no suggestion of amnesty or lenience toward lawbreakers, the new procedure being most applicable to cases in the twilight zone where opinions about the law differ.

GERMAN BOND LIQUIDATION.

Germany's war and pre-war bonds, national, State and municipal, amounting to seventy billion gold marks, are to be scaled down by 95 per cent., according to the revaluation bill brought forward by the Luther Government. This means that an obligation of about $17,000,000,000 will be wiped out at a cost of $850,000,000 nominally, and in practice at considerably less than that sum. The new bonds offered in redemption of existing loans will bear interest only for those investors who acquired their holdings before July 1, 1920, or who have held their securities continuously since that date. This is estimated to involve two-sevenths of the total debt, or about $250,000,000. On that sum the Government will pay interest at 5 per cent. and will redeem to the amount of 25,000,000 marks, or $6,000,000, annually. The owners of the remaining five-sevenths must be content to go without interest and to have their bonds declared redeemable only after Germany has finished paying reparations. In other words, for many years to come these non-redeemable non-interest bonds will be practically without value.

The Government declares that its 5 per cent. revaluation offer involves no recognition of a legal obligation, but proceeds from a sense of moral responsibility. The legal side of the matter is plain enough. The debtors are obligated to redeem and pay interest in "marks," and in November, 1923, the paper mark was stabilized at one billion to a gold mark. All of Germany's public loans could thus be wiped out at an expenditure of $17. The Government's offer today is a gratuity. But by eliminating the nominal public debt the Government removes a possible source of political agitation and social discontent in the future. Politicians bidding for popular favor can easily be conceived as dangling before their audiences the promise of redemption or revaluation at increasingly higher rates. If the present bondholders can be persuaded to turn in their securities in exchange for the new bonds, they enter into a contract with which even a politician can hardly be expected to tamper in the future.

Defeated Germany thus emerges from the war and its sequels better off financially than it entered the war, whereas the victors stand saddled with a burden of national debts enormously greater than in 1914. That happy state is obviously attained at the expense of possibly millions of the German people, to whom 5 per cent. revaluation is 95 per cent. repudiation. It is a parallel to what has already taken place in German industry, which rid itself of the greater part of its fixed obligations by redeeming them in the worthless currency of the inflation period. Mr. R. C. LONG in The Fortnightly Review cites the case of 101 German industrial concerns whose mortgage and debenture debts amounted to 66,355,000 gold marks in 1913 and to only 14,076,000 gold marks last year. This is one of the two factors entering into the notably increased capital valuations which German industry shows today over 1913. The other was, of course, the expansion of plant that went on during the inflation period when paper money that was sure to become worthless overnight was "plowed in."

As a result 251 industrial concerns with a gold capital of 1,967,000,000 marks in 1913 now place their gold capital at 2,297,000,000 marks. There are tramway companies which show a fourfold increase of capital since 1913, chemical concerns with a nearly threefold increase, railway companies that have more than doubled and machinery works that have nearly doubled.

JAPAN AND SINGAPORE.

The Japanese Government is "waiting for the bugle call to be" sounded by President COOLIDGE for "a gathering of the nations of the "world to discuss terms to insure "permanent peace," says Nichi Nichi editorially. "A high official of the Foreign Office" tells the Tokio correspondent of THE NEW YORK TIMES that Japan will not enter an objection to the Singapore naval base planned by Great Britain. Japan is satisfied with the agreements of the Washington conference so far as they went and believes that a second meeting should devote itself to completing the work so well begun. Those who know how scrupulous the Japanese are in their adherence to the letter of a treaty have never thought that the purpose of Great Britain to improve its base at Singapore would be resisted by them. As a matter of fact, all the delegations at Washington understood that the area in which new naval defenses and improvement of the old were forbidden was so delimited as to allow Great Britain to make a base for capital ships at Singapore.

There were no adequate facilities at that port for dreadnoughts. Great Britain's commercial and political interests in the waters of the Malay Peninsula are so great that she would never have consented to include Singapore in the forbidden area. She readily agreed to let the defenses of Hongkong and its harbor remain as they were, but she maintained the right to send dreadnoughts to Singapore, which she cannot do today, as a measure of defense. Unlike Hongkong, it is far distant from Japan. A modern base could not be regarded as in any sense a menace to Japanese sea power. Such is the view taken by the naval authorities of Japan.

It is important for amicable relations that the true position of Japan should be understood. A service is rendered the nations that sat in conference at Washington when it is made known that Japan has no intention of making a grievance of the Singapore policy of the British Government. The interview reported by THE TIMES may be regarded as authoritative. The fact that Japanese politicians for their own purposes assail Great Britain, as they assailed the United States when the Hawaiian fleet manoeuvres were announced, is of no great consequence.

THE CHEMICAL SUIT.

The Government has again lost its suit against the Chemical Foundation. Beaten at every point in the District Court, it has now had its case once more dismissed in the Federal Circuit Court of Appeals, which, by a unanimous decision of the three Judges, affirmed the previous judgment by Judge MORRIS in the District Court. The suit was originally brought to compel the Chemical Foundation to return some 6,000 German dye patents, seized during the war by the Alien Property Custodian, and later sold. The charges were, in brief, that the sale was made without due warrant of law, that the prices paid were inadequate, and that there was in effect a conspiracy between the Alien Property Custodian and the Chemical Foundation to obtain control of these German patents and thereby a monopoly of the dye industry in the United States. But every contention of the Government has been dismissed by the Circuit Court of Appeals, as it formerly had been by the District Court. All the acts complained of were in pursuance of the directions of Congress. President WILSON had lawful power to issue the orders which he did, and the Alien Property Custodian, Mr. GARVAN, afterward President of the Chemical Foundation, is not shown to have profited personally by the transaction.

It is said that the Government will take an appeal to the Supreme Court. Whether this can be done, under the new statute regulating judicial procedure and designed to limit appeals from the Circuit Court, is not altogether clear. The Government could, even under the new act, get its appeal allowed provided that it could obtain from the Supreme Court a writ of certiorari. There appears to be little doubt that the Supreme Court would uphold the decision of the four Judges of the lower courts against the Government. It may be that the new Attorney General will conclude that it would be a waste of time to pursue the matter further. The waste of money involved would signify nothing for the Government, but would mean an added burden laid upon the defendants. Of course, they will, if necessary, fight the case through to the end, and can do so in the assured hope that their ultimate vindication will be as complete as it has been in the two lower courts.

LABOR AND THE TRUCE OF GOD.

Presumably the labor leaders who have involved the bricklayers and the plasterers in a bitter jurisdictional war resent the persistent efforts of employers to enforce the open shop. Presumably, also, those leaders resent the widespread tendency among workmen to prefer "company unions," treating directly with employers, to control by the American Federation of Labor. That is a new and still largely an open question; but the larger and quasi-national organization of labor is in some form or other inevitable. Yet in its present stage of development unionism is in many respects anti-social, anti-national.

In the existing strike, operations involving $22,000,000 are forcibly held up. That is not the worst of it. A loss of similar proportions is sustained by members of the bricklayers' and plasterers' unions in wages foregone. Perhaps worst of all, a much-needed supply of new housing, of business offices, is deferred. And the cost of such strikes is eventually added to rent. If any other organization attempted thus to mulct employers, workmen and the public at large, it would find a speedy road to jail. How comes it that labor alone in the modern State exists outside the law? Combinations in restraint of trade are already measurably controlled, and the path of further progress is clearly defined. The real problem today is to permit and facilitate their normal and wholesome development. The right of the individual to do as he will with his time, with the labor of his hands, is as ancient as the "wrong" of trade combinations; it is even more deeply rooted in human nature. Rather than abridge it, we have legalized combinations in restraint of labor, though the loss to the community, both in wealth and in happiness, is gigantic.

The situation has a curious analogy with the "private" warfare of the Middle Ages. The law of the land was as powerless to prevent baronial feuds and pillaging as our law is to prevent spoliation under the precisely similar guise of individual liberty. The Church intervened with the "Trude of God," banning violence on holy days, and gradually extended the injunction until the secular power was able to assert itself. Today a great force lies in the instinct for self-government. That is what organized labor most needs. To the plasterers' offer to resume work, leaving all disputes to arbitration, the leaders of the bricklayers returned a decisive negative. The time must come when public opinion will make such arbitrary waste impossible.

OPENING UP BLACKWELL'S ISLAND.

The removal of the penitentiary buildings from Blackwell's or Welfare Island to Riker's Island, recommended by the special committee of the Grand Jurors' Association, would be in the interest of the city at large, as well as of the humane administration of justice. According to the report, the buildings on Welfare Island are inadequate and antiquated. Part of them were built a hundred years ago, when the city had less than one-twentieth of its present population and when ideas of prison administration were primitive. Although added to from time to time during the century, they do not provide sufficient accommodation. It is proposed, therefore, that new buildings be erected, to be built in accordance with modern conceptions of prison treatment. For various reasons, including the fact that the available space at Riker's Island is greater, and that it has long been the intention to turn Blackwell's Island into a health resort for the city's poor, or even into a park, the committee proposes that the existing prisons be abandoned and razed, and that the new buildings be erected on Riker's Island, as much of the work as possible being done by the inmates.

Against this proposal several objections present themselves. It goes on the assumption that the city will finish enough incinerator plants during the next few years to end the dumping of unburned garbage and refuse at Riker's Island. Despite the efforts made during the last two years, it is not yet clear that the present plans for garbage disposal will be carried out. Moreover, it is suggested that the new prisons on the end of the island at present be used for drug addicts. This is the only good soil on the island. To use it for building purposes means to remove this colony, and, incidentally, to limit the area on which any plant life can be grown. Besides, the made land, which now forms such a large part of Riker's Island, is not yet settled, and to build upon it would require elaborate and costly foundations.

It is to be hoped that these difficulties may be overcome. The need of providing adequate prison facilities for the city has long been obvious. Furthermore, the use of Blackwell's Island as a park or as a special refuge for the city's sick would be of great value. The city needs more open spaces. In particular does it need the waterfronts, which have been too much neglected in the past. The East River is no longer the pleasant place it used to be. But in Summer it is at least cooler than the streets, and even than Central Park. The recommendations of the special committee deserve careful consideration. In the main they are wise. But the technical and financial difficulties in the way of carrying them out are so great that a thorough investigation by experts is necessary before it is possible to accept them in full.

PROFESSORS AND UNIONS.

In the reports of the address of Mr. ROGER BALDWIN, Executive Director of the Civil Liberties Union, to Columbia students, something about the unionization of Professors catches the eye. It is an attractive proposal. Unfortunately, many Professors, many minds. If some might favor a union as members of the salariat, others, especially some of the younger assistant professors, their faces bright with the New Day, are all for the proletariat. Many of the most distinguished members of a class getting to be multitudinous are selfishly devoted to their special studies, wasting on research, on science, on a hundred forms of knowledge and cultivation, talents that might be devoted to exploiting their own interests.

Outside of its aspects of class-consciousness, a Professors' Union would be interesting in its relations to discipline. The students regard themselves as at least as good as the Faculty. They would form unions; practice the walkout, the boycott, the strike. This last remedy seems to have been left too largely to schools; and even there it occurs but sporadically. Alas! It is not to these fruitful forms of collegiate self-expression that Mr. BALDWIN turns. He tells the young hopes of Morningside that "college Professors should unite with "the trade unions to gain political "strength so that they could think "and speak without fear of dismissal." Why was this wisdom wasted on the students? They can hardly compel the Columbia dons to form a union. Why didn't Mr. BALDWIN speak to the Professors directly? Are they unconscious of the oppression to which they are subjected?

Even the students must have found something comic in the political union of Professors with labor organizations. Some of our choicest spirits of the chair—weren't there 200 of them in one bunch?—united politically with the trade unions in the great omnium-gatherum Progressive Party of last year. "Where ish dat barty now?" With all sympathy for Mr. BALDWIN'S zeal for tolerance and free speech, one may doubt if much too much hasn't been made of a few dismissals, in recent years, of college Professors. The loose-hung tongue, the shallow mind, the passion for notoriety, are too often noticeable in the collegiate "martyr" of free speech. Time and again we see the noisiest howlers for this boon violently denying it to those who disagree with them. If a Columbia Professor differed with the labor-union theory of injunctions, how much tolerance would he find among his union brethren?

TOPICS OF THE TIMES.

A Comparison of Manners in Legislatures.

From Europe not infrequently have come superior comments on American manners as displayed by our statesmen and diplomats. The phrase "shirt-sleeve diplomacy" had quite extensive popularity in the days before the war. But American legislators in the past as in the present can stand comparison with those of Europe, or at least with those of the Continent, as regards the preservation of order and dignity while attending to their business of making laws.

It is doubtful if in all our history there ever was seen, in either the Federal or a State Capitol, such a scene as was on view this week when the Italian Premier made his first appearance, since his illness, in the Chamber of Deputies. There was a free-for-all fight between those to whom his recovery was welcome and the Communists who felt obliged to demonstrate their hatred of Fascismo by hooting its chief representative. Nobody seems to have been seriously hurt, so the fighting could not have been really desperate, but it was a sorry spectacle, nevertheless.

Moreover, it was not a very rare one. Like scenes have occurred many times in the Continental legislatures, and not alone in the so-called Latin countries, but in several of the Germanic and Slavic.

Here the fact that a Representative once hit a Senator over the head with a club was regarded as an event both dreadful and unprecedented; and though the Brooks-Sumner episode took place in ante-bellum days, it still is remembered and has mention in all histories as a thing of importance as well as of horror. In Europe it would have been forgotten within a week.

England shares with the United States, of course, credit for parliamentary good manners, yet even in England, the other day, a general scrimmage was narrowly avoided when a Labor member, in the Speaker's opinion, had misbehaved, and the other Labor members disagreed with him.

A Bad Day to Make His Claims.

In behalf of Commissioner ENRIGHT, Mr. LEACH, one of his deputies, presented anew this week the now familiar statistics which prove, as well as figures can, that there has been a steady decrease of crime from the beginning of the Hylan Administration, and that now conditions in the city, so far as concerns safety of life and property, are better than they ever were before.

Nobody has questioned the accuracy of these figures, but the conclusion drawn from them always has awakened doubt in the minds of those who read the daily reports of big robberies and of hold-ups at the pistol point, accompanied often by murder. The deduction of the man in the street is that, if the statistics are correct, the fine showing they make is due to a change in the quality of crimes committed—that while those of a minor nature have decreased the sensational exploits of bolder bandits have become more common.

And it was unfortunate for the Deputy Commissioner that on the same day when his latest compilation was printed the papers also contained a startling story about the discovery of a warehouse where robbers had cached an astonishing amount of valuable loot, taken from lofts and wharves by men who did no petty pilfering, but used in their business trucks, often heavily loaded with silks, woolens and the like. And "business" it evidently was which these men were carrying on—one regularly and efficiently organized, with able managers and trained subordinates.

For the finding of this great repository for the products of many crimes, one of Commissioner ENRIGHT'S men gets deserved credit. He had an inquiring mind, good eyes, and the admirable tendency to act promptly and intelligently. But what he saw Thursday morning at the warehouse in South Street must have been visible on many another morning, and why, therefore, was not what he did done before by him or some other policeman?

That is an interesting question, for trucks suggestive of investigation must have been entering that old building at unseemly hours for weeks and weeks, if not for years, else would the warehouse not have been piled to the very roof with goods of such diverse character that hardly, by any possibility, could they have been taken there in the course of legitimate commerce.

Help Is Offered to Criminals.

Many must have received of late a letter like one that reached THE TIMES office yesterday. It was a form letter, but with a personal name at its beginning, from men claiming to be analytic chemists. What they offered to their selected "prospect" was to analyze for him such intoxicating liquors as he might suspect of containing dangerous ingredients. This they would do as often as anxieties of this kind assailed him, and for such services, extending over a whole year, they would charge him only a fee of $15. As an added inducement to patronize this particular firm, rather than others doing the same kind of scientific research, the recipient of the letter was informed that he need send in each instance, as sample for analysis, only one and one-quarter ounces of the suspected stuff, instead of the four ounces generally demanded.

This is a curious trade. Whether or not it is criminal, those engaged in it are seeking to deal with persons whom they know or hope to be lawbreakers, and habitual lawbreakers at that. For the possessors of pre-prohibition liquors do not have to get them analyzed. It is only the owners of bootleggers who are worried—and reasonably—lest they may have bought deadly liquids.

To receive one of these letters is to learn that the distributers of them know, or at least hope, that its recipient is a flouter of the law, and such an assumption is a compliment decidedly left-handed. And if full duty of the good citizen should be done, the result in each case would be a lot of trouble for those chemists.

Their Feats Weren't So Reckless.

From the report printed yesterday of more descents from airplanes by men with parachutes, it could be learned what the reason is for proving that the opening of the parachute in such cases, when the start is from a high altitude, is not necessary until the man has fallen 1,000 feet or more. The purpose is not to show that a man so falling can retain consciousness, or at least the purpose is to show, in addition, that he can fall faster than a disabled or burning airplane and so escape what would be a fatal entanglement in it.

That has been declared impossible by those who have opposed the equipping of aviators with parachutes, and the argument did seem plausible. It was based, however, on the assumption that the parachute must be allowed to open as soon as it would, and that the sooner it opened the better, so far as it was good at all. The use of parachutes that do not open till a confining cord is pulled has changed the whole situation. It now is known not only that men do not, or need not if well trained, lose consciousness in long falls, but that, starting promptly from an untenable plane, they can go down faster than the plane does.

So, too, for the first time, what looked from the ground to be mere "stunt flying" has turned out to be not a reckless exposure of life to needless danger, but an intelligent and successful effort to decrease the perils of aerial navigation.

The Consent of the Governed.

To the Editor of The New York Times:

In today's issue of THE TIMES, in the story of the closing and padlocking of two prominent restaurants for violating the law, this appeared: So-and-so "yesterday consented that the restaurants be padlocked for a month as a result of negotiations," and so forth.

What kind of negotiations are these? Is the consent of law violators to submit to punishment necessary nowadays? Has the enforcement of the law and the punishment for its violation become a matter of negotiation and treaty? Perhaps this amazing method of law enforcement finds justification in the "consent of the governed" clause of the Declaration of Independence.

Well may the plain workaday law-observer lift up an agonized voice and, here in the Metropolitan Area, at least, exclaim: "Oh, Justice, thou art fled to brutish beasts, and men have lost their reason."

JOHN TUDOR.

New York, March 25, 1925.

TO ANY ACTOR.

You make a snowflake that will melt tomorrow!
Seven tall suns can spill upon the earth
The subtlest ice of your created sorrow
And bring to water all the hail-bright mirth
You fling across the footlights in our faces!
You are the god of white impermanence,
Creator of the sudden icy graces
That cling a while to some sleet-laden fence.
You leave no stone world when you go away,
Who make the glittering Winter trees that throw
Blue shadows on a frozen northern lane,
Your heaven and earth are builded for a day:
Each night you must turn godhead once again
And re-create a continent of snow!

KATHRYN WORTH.

CREATIVE ART IN AMERICA.

It Is Hampered by Fear and by Medieval Stagnation.

To the Editor of The New York Times:

There never was a time in all the history of mankind when art and religion did not walk hand in hand except the present one. We find under a narrow epoch of religious intolerance that finally the Church and State in the Republic have become one, and all kinds of moral laws are enacted, of which censorship is the latest example. The idea that the law is made to regulate the affairs of the citizen and not to prohibit has not yet penetrated the blue skull of the reformer. One of the examples of neglect and the greatest victim of this medieval stagnation is the starvation and death of native creation in the fine arts in America and the willful lack of proper schools for its teaching in the colleges and other public institutions. Were it not for a few examples of men who with great courage and fortitude and solely on their own resources have ridden the storm, there would not exist today any school of American painting.

The college being a direct ward of the Church, the influence to kill all effort in contemporary creation of art has almost been accomplished within its academic walls. Being afraid of the use of the nude, that it might lead to immorality, and not to be dragged into a perplexing situation, they have treated all modern art with a cold and lofty indifference, and when the Faculty was forced to deal with it have permitted only its historical, religious and book side to be taught. The result is that the graduate of collegiate America is unprepared to know or appreciate contemporary painting, and when he becomes wealthy or a buyer he at once goes to the authorities for taste, books, dealers and trips to Europe to find names and reputations—that is to say, Rembrandt, Hals, &c.; to be correct in his taste and big talk, he pays fortunes for mostly fakes of approved and standard museum brands.

While on his athletic side he is a sport, on his esthetic side he is a "dumbbell" and hasn't the judgment of what he likes or the courage of his convictions, and in this respect he is mentally inferior to a Chinese coolie or a French barber. As a collector of individual taste and originality, he does not seem to exist.

The moral idea of putting the student in an inferior complex is also at work just as Europe tries to place a fixation that art cannot live or be created in America. So the Faculty holds the medieval idea of chastisement to all usurpers of new wisdom. This attitude is commonplace today, as when President Meiklejohn expresses a thought and awakens the academic slumber, he must be and is expelled from Amherst. When President Butler of Columbia takes on a live subject like prohibition, there is a great disturbance from the pulpit.

In the time of the ancient Greeks, thought was not enslaved to huge libraries of books, but when they were inspired they created, their instructors encouraged. Architects worked on memory impressions and not from photographs; and if they had seen the temples of ancient Egypt, to them they suggested new columns of Pentelic marble for Greece, and not, as today, a replica of Notre Dame de Paris for St. John the Divine in New York, but a new American cathedral with new engineering feats with the help of steel and modern construction, its walls decorated by American contemporary artists. As new spiritual miracles have happened since the days of Raphael and Michael Angelo and new crusaders have died by the millions to make the world safe for democracy, they might here be considered as worthy of mural decorations.

Follow the artist who goes to nature for his picture and to the place where inspiration speaks to him. Some even take the canvas here and work directly; others make minute notes and careful sketches; others take mental observations, lie in the grass and with half-closed eyes get the impression into their subconscious mind, and then when alone in the studio brush it on the canvas. This is real knowledge which he could not get at college or from books, because this has been done for ages by the Chinese and other races before books were known. These are new creations, the births of original poetry, music and art.

We find in our great communities whole sections of the mentally dead, the inhabitants are materially alive, they are usually led by a clergyman who is a relic of the Dark Ages. They stop and censor plays, music, raid defenseless outcasts, stop horses from running, break up games, become voluntary or self-appointed police. These people are full of fear. If you show them a new creation, they do not respond. They are colorless when asked directly to venture any opinion. Smiling and coldly they remark, "I am unprepared to say." But time is beginning to change all this. I scent the morning air of the modern renaissance. The Church will come out of the shadow of the narrow nave and into the sunshine and light of God. The colleges will teach art and creation. The Church will try to use the theatre, since it can not destroy it. The Golden Age will come when again art and religion will walk hand in hand.

FREDERICK K. DETWILLER.

New York, March 25, 1925.

A Church in Alabama.

To the Editor of The New York Times:

I should like to make an appeal for St. John's Episcopal Church in Tuscumbia, Alabama's "Little Church on the Corner." It has occurred to me that perhaps our appeal will fall under the notice of some charitably inclined person who would like to help a small band of churchwomen who are working with untiring zeal and against great odds to meet regular local expenses and at the same time add a number of absolutely necessary repairs. During the years that the building was closed (we have only recently received a rector) vandals shattered the windows with stones and these will necessarily have to be replaced immediately. The interior of the church needs plastering and painting and we are also ambitious to add a solid foundation in the hope that before another Winter we may arrange better heating facilities. The building is now very inadequately heated by a stove. In the last few months we have made repairs to the extent of a new roof and the painting of the interior, costing us several hundred dollars in all. The amount was secured by individual donations and various and sundry devices, but as our congregation is very small, consisting of about thirty communicants with two-thirds of the number women, we have just about reached the end of our resources.

ORLEAN McREYNOLDS.

Tuscumbia, Ala., March 6, 1925.

Delaware Students in Paris.

To the Editor of The New York Times:

It was with much interest that I read in THE TIMES of Feb. 27 that Smith College was to open a branch in Paris for the study of French. While in Paris a few years ago I heard two professors of the Modern Language Department of the University of Delaware talking over the possibilities of such a plan. They persevered in spite of much discouragement and this year Delaware is enjoying the results of having had eight students study in France for a year under the direction of one of these professors, Raymond W. Kirkbride. The students show evidence of having had a very comprehensive course, and Mr. Kirkbride's plans have been most carefully made from all standards of culture and background. It is through just such plans as these that we shall have a better and more sympathetic understanding of the problems of our allies, and it is to be hoped that a well-selected number of students will avail themselves of these wonderful opportunities for study.

EDWINA LONG.

Newark, Del., March 1, 1925.

SEES WOMEN HERE AS POLITICAL POWER

Mrs. Corbett Ashby Says They Can Induce This Country to Lead Foreign Affairs.

OPPOSES SEPARATE PARTIES

Will Urge Big Delegation to Paris Suffrage Congress to Influence French Sentiment.

It is in the power of American women to induce this country to take the lead in foreign affairs, according to Mrs. Corbett Ashby, who succeeded Mrs. Carrie Chapman Catt as President of the International Woman Suffrage Alliance at the last convention in Rome. Mrs. Ashby arrived here yesterday on the Arabic of the White Star Line.

The English leader of women comes primarily to address the International Council of Women, which is to assemble in Washington in May, but while here Mrs. Ashby will sound out the sentiment of her sex toward a larger participation in world affairs than the United States now takes. Among the organizations which urged her to make the trip were the American Association of University Women and the League of Women Voters.

Mrs. Ashby, in an interview at the Women's University Club, 106 East Fifty-second Street, said that the responsibility of women in the shaping of political and social life had materially increased through their entry in many countries to full citizenship and in some to semi-citizenship. She said she felt that woman had entered the world political arena at a time when her progressive would count most, owing to the world-bred problems which still awaited solution.

"The most important question," she said, "is how far you can get a democracy to have the sustained attention and widespread interest necessary to constemplate foreign affairs. Women must do much along this line. Personally, I think the League of Nations affords the most hopeful method of dealing with foreign affairs, but the problem is to get the isolated voter into contact with the rest of the world. Curiously enough, it has been the most democratic countries that have displayed the least interest in what the rest of the world may be doing.

"I think it is up to America to take the lead now in foreign affairs. Of course, Great Britain will retain her interest in world politics, and I fancy there may be a bit of a race between them. In Britain, however, we have come to an extremely critical moment in our internal affairs and difficulties with the Commonwealths will need attention."

Mrs. Ashby said she did not believe that women should form separate political parties. She thinks they can accomplish more by entering the old parties and also by holding membership in non-partisan organizations. Through the latter they can make themselves felt as "women" on issues that seem to require that sort of treatment, she said.

"Women in England, she reported, "have come on tremendously." But the unemployment situation has caused a reaction against women in industrial jobs, she said, owing to the fact that the Labor unions were seeking to force them to make way for unemployed men. Employers of women, however, have no fault to find with their work, added Mrs. Ashby.

Lady Astor is "liked tremendously," according to Mrs. Ashby, but the efforts of the American-born peeress for prohibition are not receiving much support. British women, no matter what their views on temperance, are stoutly against prohibition. "They regard it as decidedly too extreme and as not called for by the situation," she explained.

The International Woman Suffrage Alliance holds a congress in the Spring of 1926 in Paris and Mrs. Ashby will urge the attendance of a big American delegation.

"The French women are on the brink of suffrage," she said, "for the hostile votes in the French Senate have greatly been cut down. It has passed the lower house several times only to lose out in the Senate. French suffrage leaders reason that if big delegations of American women and representatives of other countries where women have the vote appear in Paris and at their congress demonstrate what women in politics have done it will swing the Senate over and the French women will be enfranchised."

MOVE DEWEY'S BODY TODAY

Pallbearers Include Seven Officers Who Were at Manila Bay.

Special to The New York Times.

WASHINGTON, March 27.—The transfer of the body of Admiral George Dewey from the mausoleum at Arlington Cemetery to the Bethlehem Chapel of Washington Cathedral will take place tomorrow afternoon with full military honors.

The procession will leave Arlington at 1 o'clock in the afternoon. Admiral Dewey's son, George G. Dewey, of Chicago, will accompany Mrs. Dewey. Eight honorary pallbearers will escort the body on a horse-drawn caisson.

The honorary pallbearers will be Rear Admiral Charles J. Badger, retired; Rear Admiral Hugh Rodman, retired; Admiral Edward W. Eberle, Chief of Naval Operations; Rear Admiral Hilary Jones, former Commander-in-Chief of the Fleet, but now Chairman of the General Board of the Navy; Rear Admiral Spencer S. Wood, retired; Brig. Gen. Dion Williams, Marine Corps; Rear Admiral George P. Colvocoresses and Charles G. Glover, one of the Cathedral trustees. All the officers mentioned were with Admiral Dewey at the battle of Manila Bay.

The procession will be met at the entrance to Bethlehem Chapel by a guard of honor representing the Navy Department and consisting of one company of marines and bluejackets commanded by Lieut. Commander E. W. McKee.

The Navy Band will accompany the military guard. There will be a brief service in the chapel at 2:30 o'clock, including a prayer by the Rt. Rev. James E. Freeman, D. D., Bishop of Washington, and a hymn by the Cathedral choir of men and boys.

TO FIX CHILE-PERU LINE.

Coolidge Names General Morrow for Tacna-Arica Commission.

Special to The New York Times.

WASHINGTON, March 27.—President Coolidge today appointed Brig. Gen. Jay J. Morrow, Engineer Officers Reserve Corps, as a member of the Special Commission to draw the boundary lines of the territory covered by Article III of the Treaty of Ancon between Chile and Peru in the Tacna-Arica case.

General Morrow resigned last October as Governor of the Panama Canal after nearly eight years as Engineer of Maintenance and Governor of the Canal Zone. Since that date he has been engaged in private engineering in New York City. Among other services

MISS NEAL BAUER SECRETLY MARRIED

Bryn Mawr Sophomore and Howard K. Pell Wed in Municipal Chapel Feb. 2.

PARENTS ARE JUST TOLD

Secret Kept Because of Bryn Mawr Marriage Rule—Bridegroom Is N. Y. U. Law Senior.

Because of a regulation at Bryn Mawr prohibiting married undergraduates from studying there Miss Neal Bauer, who was in her sophomore year at that institution, only yesterday informed her parents, Mr. and Mrs. Charles C. Bauer of 981 Park Avenue, that she had been married to Howard Kissam Pell, a senior in the New York University Law School, on Feb. 2. The bride's parents announced the marriage yesterday. Mrs. Pell had planned to wait until the school year had ended to tell of the marriage until she came here for the Easter vacation, when she decided that she would rather stay with her husband than continue her course of studies.

Mr. and Mrs. Pell, accompanied by one of Mr. Pell's classmates, went to the Municipal Building while the bride was here on a short vacation and there they were married by Deputy City Clerk McCormick. Nothing was said to any of their friends or relatives about the marriage and the following day Mrs. Pell returned to Pennsylvania to continue her studies at Bryn Mawr and Mr. Pell continued his law classes at New York University.

Mr. Pell is the son of Mr. and Mrs. Abiah Seaman Pell of 22 East Eighty-ninth Street. He was graduated in 1922 from Columbia University, where he was a member of Delta Kappa Epsilon fraternity. He and Miss Bauer were close friends for many years and had been engaged for some time, although no public announcement had been made.

Mrs. Pell is a graduate of the Brearley School and a member of the Junior League. Mr. and Mrs. Pell will make their home with the bride's parents on Park Avenue while he is finishing his law course. Mr. Pell plans to take the examinations for admittance to the bar next Summer.

Mr. Bauer is the executive director of the League of Nations Non-Partisan League at 6 East Thirty-ninth Street. In the interest of that organization he spent four months in Geneva, Switzerland last Summer, where he established an international club to assist the League in the reception of Americans who came there to study League activities.

Chicago Opera Orchestra Best Paid

CHICAGO, March 27.—The eighty-two members of the Chicago Civic Opera Company's orchestra have become the highest paid musicians in the country, if not in the world, James Petrillo, President of the Musicians' Union, said today, with the signing of a new wage agreement.

The players receive a wage increase of $8 a week, bringing the minimum wage to $119 a week. In addition to agreement provided for $5 for each practice, adding $35 or $40 a week. The average salary will be close to $155 a week during the twenty-two weeks of the opera season, Petrillo said.

Paul Franck, Organist, Plays.

Paul Franck, a nephew of the illustrious César Franck, was heard in an organ recital at Town Hall last evening. Young Mr. Franck has been steeped in music all his life; he studied with Widor and officiated as organist at St. Sulpice and Notre Dame, Paris. The organ is his natural and inherited instrument.

At his recital Mr. Franck, in a toccata and fugue by Bach, an "Elegie" by Saint-Saëns and a choral composed by himself, proved his right to serious consideration. The program, though short, was sufficient to show that he comes of a good school and that he worthily upholds the ideals of his predecessors.

Dance for Misses Kellogg and Noyes.

Mrs. Francis Leonard Kellogg and Mrs. Walter Chadwick Noyes gave a dance last night at the Cosmopolitan Club for their respective daughters, Miss Virginia Kellogg and Miss Ruth Noyes. The girls are students at Miss Spence's School here and will not make their debut for a year or two. In advance of the dance the Misses Marian and Catherine Noyes, sisters of Miss Ruth Noyes gave a dinner at 830 Park Avenue for out-of-town guests and older friends of the families. The guests at the dance included many of the classmates of Miss Noyes and Miss Kellogg at the Spence School, and young college men home for Easter.

Alderman Wm. Solomon to Wed.

A marriage license was issued yesterday to Alderman William Solomon of the 17th Aldermanic District, to wed Miss Ceil Waldurman of 1,025 East 167th Street. The ceremony will be performed by Rabbis Klein and Levy of the Ohab Zadek Congregation on Tuesday, April 2, at the Hotel Savoy.

Mr. Solomon, has been a member of the Board of Aldermen for the past three years, gave his age as 34, and his home address as 1,990 Seventh Avenue, Manhattan. After the ceremony the couple plan a honeymoon in the South.

Luncheon for Miss Rita Manning.

Mrs. Daniel Manning of 815 Park Avenue, gave a luncheon at the Park Lane yesterday for her daughter, Miss Rita Manning, a subdébutante. Among the guests were the Misses Elsie Benkard, Juliana Johnston, Helen O. Edmonds, Elizabeth Murphy, Kathleen Kellogg, Sarah Chisholm, Helen Duncan, Kathleen Hoyt, Doris Borden, Pauline Dodge, Dorothy Jewell, Constance Fox, Frances Clark, Betty Jenney, Nathaniel Ryan, Marion Burke, Adele Walker, Madeleine McFarland, Noel Chatillon, Janet Lee, Cornelia Kelley, Alice Looram, Pauline Stevenson and Laura Robinson.

Dinner to Miss Elizabeth N. Gay.

Miss Maud Aguilar Leland gave a dinner last night at Pierre's for her goddaughter Miss Elizabeth Neal Gay, daughter of Mr. and Mrs. Martin Gay and later took her guests to the final Metropolitan Dance at the Ritz-Carlton. In the party were the Misses Bertha Benkard, Katherine Steele, Elsie Barbey, Ruth Fahnestock, Natalie Peters and Frederica Stevens; also Godfrey Cornfeet, George Ashforth, Louis Ripley, Henry Snydam Satterlee Jr., George Bruce Ismay and Abbott Low Moffat. The dance was for debutantes of next season and the year after.

Luncheon for Miss Rankine.

Mrs. Carr V. Van Anda gave a luncheon yesterday at the Colony Club for Miss Gertrude Ruth Rankine, daughter of Mr. and Mrs. De Lancey Rankine of Niagara Falls, whose engagement was announced recently to her son, Paul Drane Van Anda. Among the guests were Mrs. Robert R. Livingston, Mrs. Bayard Colgate, the Misses Katherine Terry, Mary Noyes, Louise Dean, Edith Shearn, Louise Sanford, Theodosia Hitch, Clara Worksum, Beatrice Terry, Mildred Sawyer and Anne Louise Hubbard.

Alan Dale's Daughter to Wed.

Announcement has been made of the engagement of Miss Marjorie Dale, daughter of Alan Dale, the dramatic critic, to Anthony Knilling of Union Hill, N. J. Miss Dale's home is in Bayside, L. I., and it is in All Saints' Episcopal Church in Bayside that the wedding will take place on April 1. Mr. Knilling is an actor.

SOCIAL NOTES

New York.

Mrs. James W. Gerard will sail today on the Paris and will be joined later by Mr. Gerard, who sails the end of next month. Mr. and Mrs. Gerard will return to New York in June and will be for the Summer at Bly-the-Sea, the Belmont place in Newport. Mrs. Alexander Harvey Tiers, who sails on the Paris, will be accompanied by her son-in-law and daughter, Mr. and Mrs. Bache Hamilton Brown, and will be in Paris at her apartment in the Rue Jules Claretie. Mr. and Mrs. W. Leon Graves, who also will sail, will go to their home in Paris.

Mr. and Mrs. George Emlen Roosevelt are at Out-of-Bounds, their place in Hamilton, Bermuda. Mr. and Mrs. Charles Blair Macdonald are in their new home on the grounds of the Mid-Ocean Club. Mr. and Mrs. Samuel Riker, who had been in Hamilton, have returned to New York, as has also Frederic Rhinelander Newbold, who had been visiting Mr. and Mrs. J. Roosevelt Roosevelt.

Justice and Mrs. John Proctor Clarke have returned to 205 West Fifty-seventh Street after a month's stay in Pinehurst, N. C., and early in June they will go to Larchmont, N. Y.

Mr. and Mrs. Charles E. Rushmore of 2 West Fifty-fifth Street, are at the Ambassador, Atlantic City.

Mr. and Mrs. James Lowell Putnam gave a dinner last night at the Madison for Mr. and Mrs. Francis L. V. Hoppin, Mr. and Mrs. J. Randolph Robbins, Mr. and Mrs. John E. Cowdin and L. B. Heemskerk.

Mr. and Mrs. Giraud Foster of Lenox, who were at the Ritz-Carlton, have gone to Atlantic City to remain over Easter.

Samuel H. Vauclain of Philadelphia is at the Vanderbilt.

Mrs. Howard G. Cushing, who has been at the Madison since returning from Aiken, S. C., will sail today on the Paris.

Mrs. Ralph Graves, who has been confined to the Emergency Hospital, Washington, D. C., for three months as the result of a motor accident, is returning today to Hempstead to join Mr. Graves, who also was seriously injured at the same time. Mrs. Graves is greatly improved.

Mrs. Rutherfurd Stuyvesant has returned from Battle Creek, Mich., to 116 East Seventy-second Street.

Mr. and Mrs. Henry Mond of London, who are at the Plaza, will sail for England on the Mauretania on April 1. Mr. Mond is the son of Sir Henry Mond.

Mrs. William Adams Kissam of 9 East Seventy-sixth Street was among those giving luncheons at Sherry's yesterday.

Mrs. Horace P. Chamberlain has come from Buffalo and is at the Lorraine for a few days.

Mrs. August Emile Gautier of 471 Park Avenue is giving a tea dance at the Plaza this afternoon for her daughter, Miss Mary Elizabeth Shinn.

Mrs. J. Prentice Kellogg gave a dinner for her daughter, Miss Clare Kellogg, at Pierre's last night, later taking her guests to the last of the Metropolitan Dances at the Ritz-Carlton.

Mrs. Lathrop Colgate and Miss Edith Colgate have come from Bedford and are at the Roosevelt.

Mr. and Mrs. Howard K. Burras have taken an apartment at the Park Lane.

Mrs. Stephen B. Elkins has come from Washington for a short stay at the Plaza.

AUBUSSON LEADS SALE.

French Artist's Tapestry's Nets Top Price at American Galleries.

The sixth of eight sales of the French Furniture Importing Co. at the American Art Galleries yesterday afternoon brought $18,766, the total to date being $98,341.

Charles H. Somerville, who purchased various items amounting to more than $200 each, paid the afternoon's leading price of $710 for an Aubusson tapestry, "Wooded Landscape," signed "Manre Aubusson 1761." For a French Gothic style polychromed sculptured oak mantelpiece and for an eighteenth century Aubusson verdure tapestry he paid $450. Mrs. Max Aronson purchased two eighteenth century style Brussels tapestries, "The Fruit Gatherers" and "The Lovers," for $600 each.

Charles Llewellyn bought for $325 an Aubusson tapestry, "Rural Amusements." Ex Libris paid $500 for two Sèvres style decorated porcelain vases, mounted in cuivre doré. Jay J. Williams purchased for $370 two Louis XVI. style decorated porcelain vases mounted in cuivre doré and forty-five inches tall, and Robert Rodier paid $450 for a Pontainebleau model acajou commode mounted in cuivre doré.

Benjamin Sullivan bought an Aubusson tapestry for $450, and Mrs. E. D. Fuller bought another Aubusson, "Children Playing Blindman's Bluff," for $390, while Seidlitz & Van Baarn paid $340 for another Aubusson, "Watermill and Landscape."

PROMOTIONS IN FACULTY.

Several New York University Associate Professors Are Elevated.

A number of changes in Faculty personnel at New York University for the coming year are revealed in the Bulletin of the College of Arts and Pure Science for 1925-1926. Several associate professors were promoted to full professorships. Among them were:

Beverly Sprague Allen, Ph. D., English; Theodore Francis Jones, Ph. D., history, Chairman of the University Heights Section of the Library Committee; Raemer Rex Renshaw, Sc. M., Ph. D., organic chemistry; Hyder Edward Rollins, Ph. D., English; Horace Wesley Steinkard, Ph. D., biology; Rudolf Meyer Riefstahl, Ph. D., fine arts, and Albert Stoessel, A. M., music. Captain Wallace E. Hackett, U. S. A., will be Assistant Professor of Military Science and Tactics of the Reserve Officers' Training Corps at the Heights.

DUTCH TREAT'S 1925 SHOW.

Authors and Artists Make Merry at Their Annual Dinner.

Members of the Dutch Treat Club gave their annual dinner and show last night at the Waldorf-Astoria. The piece was called "The D. T.'s of 1925, a Collection of Dutch Tremens and Delirium Treats."

The authors, artists and other gifted members of the club wrote, directed, produced and played in a number of sketches and in a minstrel show forepart. Sketches were written by Ring Lardner, Rube Goldberg and George S. Kaufman, while the players included Robert C. Benchley, Irvin S. Cobb, Rea Irvin, Will Irwin, Henry Clapp Smith, Reinald Werrenrath, John Barnes Wells and James Stanley.

Gibson-Chatillon Wedding April 16.

The marriage of Miss Nina Chatillon, daughter of Mr. and Mrs. George E. Chatillon of 12 East Ninety-second Street, to Harold F. Gibson will take place on April 15 at the home of the bride's parents. The ceremony will be followed by a reception at the Park Lane. The bride's only attendants will be her sisters, the Misses Noel and Hortense Chatillon. Gavin Breckenridge will be Mr. Gibson's best man and there will be no ushers.

The night before the wedding, Miss Chatillon's grandmother, Mrs. Thomas L. Feitner of 10 East Ninety-sixth Street, will give a dance at the Sulgrave in honor of Miss Chatillon and Miss Eleanor Ames, whose marriage to Miss Chatillon's cousin, Robert I. Powell, will take place at the Park Lane on April 24. Mr. Powell is a grandson of Mrs. Feitner.

Hampton-Tuskegee Fund Grows.

Seventy-five thousand dollars has been raised for the Hampton-Tuskegee Endowment Fund in ten days in the downtown district of the city, according to the report of William J. Schieffelin to fifty-three men prominent in financial circles, lunching at the Bankers' Club yesterday, engaged in increasing this fund. Additional subscriptions reported at the luncheon brought the grand total raised in this city and elsewhere to $3,715,000.

WANTS OUR MUSIC FREE OF EUROPE'S

Sir Hugh Allen, British Authority, Foresees Great Progress in America.

ARRIVES ON MAURETANIA

Is on His Way to Canada to Study the Development There in His Field.

America would make tremendous progress in music if Americans would no longer yield to the influence of Europeans, according to Sir Hugh Allen, Director of Music at the University of Oxford and Director of the Royal College of Music of England, who arrived here yesterday on the Cunarder Mauretania from Southampton.

Sir Hugh is on his way to Canada to study the musical development of the Dominion. He is one of the foremost authorities on music in the British Empire.

"If America will give its own people a chance and not yield so much to the influence of Europe in music," said Sir Hugh, "her progress would be tremendous. It has taken us a long while to realize this in England, but we at last have learned our lesson and today there is a definite school of music in England, finding its strength and inspiration in the folksongs, which promise to be very fine.

"I have planned to go to Rochester, N. Y., while in America to observe the work done at the Eastman Conservatory, which also has established a school for conductors and which is intended to serve the interests of American music and American genius. That is a fine step forward."

Sir Hugh was unwilling to commit himself to a definite forecast of the possible effect of the phonograph and radio on music, saying it was too early to draw conclusions.

According to Sir Hugh, the cost of maintaining orchestras is growing so fast that it is possible the orchestral music of the future will be scored down for fewer instruments. As to jazz, he said:

"It is not yet a definite thing. It lacks originality, because, as Mr. Kreisler once aptly said, they have stolen their themes and material from the real composers.

"Jazz is incredible because it is incredible to listen to three or four airs at one and the same time. In jazz, as I understand it, there is a criss-cross of theme and rhythm. To an ear attuned to music it is dull and meaningless. If it is the rhythm that fascinates people, then they can get the same effect by pounding on tom-toms."

Stowkowski of the Philadelphia Symphony Orchestra was placed at the top of conductors in America at the present time by Sir Hugh, who further classified Mengelberg of the New York Philharmonic as the most interesting interpreter of Strauss, and Weingartner as the chief interpreter of Beethoven. He said that Henry Wood and Thomas Beecham were England's foremost orchestra conductors.

RICHARD STEVENS ESTATE.

Total Assets $2,611,314 in Final Accounting of Executors.

The total assets of the estate of Richard Stevens, head of the Stevens family of Hoboken until his death in 1919, were placed at $2,611,314 in the final accounting filed by the executors yesterday in the Hudson County Orphans' Court in Jersey City. The bulk of the estate was left in trust for the testator's four children, Richard, Dorothy, Edith and Elsie. The first three are to receive their shares of the principal on reaching the age of forty, while the fourth is to have only the life income of her share. The executors are also the trustees.

Judge Charles M. Egan approved executors' fees amounting to $130,565 and counsel fees of $25,000. The executors are the Farmers Loan and Trust Company of Manhattan, J. W. Rufus Stevenson of Hoboken, Edward A. S. Brown of Montclair and W. Willis Reese, 103 East Thirty-seventh Street, Manhattan. Beeson, Alexander and Stevens are counsel for the estate.

Mr. Stevens was a well-known sportsman and held several tennis championships. He was treasurer of the United States Lawn Tennis Association for a time.

CAROLINE DE FOREST'S WILL

Most of $500,000 Estate Goes to Brother—Servants Get Bequests.

By the will of Miss Caroline de Forest, who died at the age of 75 at her home, 640 Park Avenue, on March 23, John Pennell, described as "my old servant," now of New London, Conn., will receive a life annuity of $600. Five other domestic employes will each get bequests of $2,000, and another servant $1,000. Although the will, filed in the Surrogates' Court yesterday, did not indicate the value of the estate, it is estimated at more than $500,000.

The principal beneficiary of the will, George B. de Forest, her brother, who lives at the Plaza Hotel, will get an annuity of $20,000. Sheppard Knapp de Forest, 47 East Thirtieth Street, and E. Leighton de Forest, Garden City, L. I., children of her deceased brother, Benjamin L. de Forest, will receive one-third of the residuary estate. The remaining one-third will be divided equally between Kate Wynan Chamberlain and Helen de Forest Cotton, grandnieces, of 157 East Sixty-first Street, who are children of Helen de Forest Griffin, deceased daughter of her brother, Benjamin L. de Forest.

LEFT ESTATE OF $510,000.

Adolph Boskowitz's Property Not Sufficient to Pay All Bequests.

Adolph Boskowitz, who came here from Germany at the age of 10 years, educated himself, spent most of his life in the fur business, studied law in later years and practiced until he died on March 26, 1924, left an estate appraised yesterday at $510,720. The property is distributed among relatives and institutions, but the estate was not sufficient to pay all the public bequests in full. Gifts of $20,000 each to Mount Sinai and Montefiore Hospitals were reduced to three-fourths, and a similar cut was made in bequests of $10,000 each to the Hebrew Technical Institute, Tuskegee Institute and the United Hebrew Charities, and in $25,000 of other gifts to twelve organizations.

The chief item in the estate was realty, consisting of 704 Broadway, appraised at $285,458, equity $149,040, and the decedent's residence, 32 West Seventy-second Street, $70,000. Charles T. Lark of the law firm of Stanchfield & Levy was left French dueling pistols valued at $75.

Children's Matinee at Waldorf.

The Junior Society of Temple Emanu-El, which is giving "Temple Topics of 1925" for charity at the Waldorf-Astoria on Saturday night, will give a special children's matinee at the Waldorf on Saturday afternoon. This is the fifth in the series of musical plays produced by the society for its scholarship fund.

Mrs. Irving Valentine is Chairman of the general committee in charge of the play. Mrs. M. C. Hoffman and Miss Ruth Ulmann are associated with her. Miss May Leslie is coaching the play.

C. W. Barron Better.

BATTLE CREEK, Mich., March 27.—The condition of C. W. Barron, editor of the Wall Street Journal, was reported considerably improved today. Physicians said, however, that Mr. Barron is not yet out of danger, but has been ill at a local sanitarium, threatened with pneumonia.

MISS MARION HOPKINS ENGAGED TO MARRY

Her Troth to Henry C. Meyer 3d Announced at a Luncheon—Other Engagements.

Mr. and Mrs. J. Appleton Hopkins of 56 East Fifty-sixth Street have announced the engagement of their daughter, Miss Marion Louise Hopkins, to Henry Coddington Meyer 3d, son of Mr. and Mrs. Henry C. Meyer Jr., of this city and Montclair, N. J. Miss Hopkins is a graduate of the Brearley School and attended Vassar College for two years. She is a niece of Mrs. Turnbull Oelrichs. Mr. Meyer was educated at Hill School and Cornell University, where he was graduated in 1923. During the war he served in the Navy.

The engagement was announced yesterday by Mrs. Hopkins at a luncheon at her home for twenty of her daughter's friends and classmates. Among the guests were Mrs. Minturn Wright of Philadelphia, the Misses Emily Meyer, Anne Judson, Paula Siedenburg, Anne Loeb, Marjorie Oelrichs, Muriel Smith, Jean McKelvey, Charlotte Meyer, Louise Hickok of Harrisburg, Carol Iredell and Eleanore Iredell. No date has been mentioned for the wedding.

Kerr—Murphy.

Mrs. Marion Kerner Kerr of 118 East Fifty-fourth Street announced the engagement of her daughter, Miss Marion Louise Kerr, to Russell William Murphy of St. Louis, Mo., at a dinner given last night at Pierre's. Miss Kerr attended the Misses Masters School at Dobbs Ferry, N. Y., and is a member of the Junior League. She is a sister of Hamilton K. Kerr and a granddaughter of the late Charles H. Kerner, one of the first members of the New York Stock Exchange, and remembered by all horsemen both as an owner and breeder of trotting horses and as one of the first in the organizing of the Horse Show.

Mr. Murphy was graduated from Yale with the class of '24, and was a member of Scroll and Key. The wedding will take place in June.

Fitz Patrick—Dealy.

Mr. and Mrs. J. E. Fitz Patrick of this city and Irvington-on-Hudson have announced the engagement of their daughter, Miss Azilda Fitz Patrick to Arthur Joseph Dealy, son of the late Mr. and Mrs. D. Edmund Dealy of New Rochelle. The wedding will take place in the Autumn.

MISS DOROTHY GOULD TO WED SWISS BARON

Princess Vlora's Daughter Engaged to Roland de Graffenweid—Frank Gould Consents.

Copyright, 1925, by The Chicago Tribune Co.

PARIS, March 27.—Princess Vlora—formerly Helen Kelly Gould—announces the engagement of her youngest daughter, Dorothy Gould, aged 21, to Baron Roland de Graffenweid of Switzerland. The heiress' father, Frank Gould, gave his consent to the marriage today, but no date for the wedding has been fixed.

Dorothy, who has been attending the Dominican Sisters' convent at Fribourg, Switzerland, near her fiancé's family estate, will become a Roman Catholic tomorrow in order to have the same religion as her husband. She will take her first communion tomorrow and will then return to Paris to prepare for the wedding.

Baron Graffenweid, who is 23, was a Lieutenant in the Swiss army and was mobilized during the latter part of the war. He is now in the real estate business in Paris. His father lives in a magnificent chateau in Campigne.

Miss Gould and her sister, Miss Helen Gould, at the time of the divorce of their parents in 1906, were put in the care of their aunt, Mrs. Finley J. Shepard. Princess Vlora, who was married to Mr. Gould when she was 17 years old, was married for the second time in July, 1910, to Ralph Will Thomas, who died in 1914. In 1917 she married Prince Noureddin Vlora of Albania, in this city, from whom she was divorced in Paris in 1922.

RITES FOR M. H. FREEMAN.

Tunnel Engineer Eulogized at Funeral in Valhalla Home.

VALHALLA, N. Y., March 27.—More than 200 persons, including several distinguished engineers, attended the funeral here today for Milton H. Freeman, chief engineer of the New York-New Jersey tunnel, who died Tuesday night of pneumonia, four days after the digging work under the Hudson River was completed. The services were held in the Freeman home on Columbus Avenue, overlooking Kensico Reservoir, and the house was unable to hold all the mourners. A eulogy was delivered by the Rev. Andrew Case, pastor of the Valhalla Methodist Episcopal Church.

In addition to the relatives of Mr. Freeman, among those present were General George R. Dyer, Chairman of the New York State Bridge and Tunnel Commission; B. W. Bloomingdale, Paul E. J. Shamberg, Paul Windels and Morris P. Ffoulke, all of the commission. Representing the New Jersey Interstate Bridge and Tunnel Commission were Theodore Boettger, Chairman; Robert Sinclair, John F. Boyle, John C. Monahenge; from the New York and New Jersey Bridge and Tunnel Commission, Olie Singstad, Colonel F. A. Snyder, Dr. Edward Levy, Miles I. Klimmer and Colonel Charles S. Gleim. Robert Ridgeway, chief engineer of the Board of Transportation of New York City, and Jesse B. Snow, chief engineer of the Board of Estimate and Apportionment, New York City, also attended the services.

LOUIS F. MASSEN DEAD.

Veteran Actor Was Stage Director for David Belasco for 12 Years.

Louis F. Massen, for twelve years stage director for David Belasco, died on Wednesday at his home in Morsemere, N. J. Before Mr. Massen undertook the stage management of productions he was an actor.

He was born in Paris seventy years ago. He began his career in the theatre when eleven years old as a call boy in Barnum's Museum. His early stage experience was obtained in Booth's Theatre here, and Mr. Massen played with Booth and with Adelaide Neilson.

He was next at the Fifth Avenue Theatre, where he was associated with Mary Anderson, Modjeska and Joseph Jefferson. He went with the late Steele Mackaye to the Madison Square Theatre as stage manager. He was appearing in "Hazel Kirke" when he first met Mr. Belasco.

MARGARET F. O'CONNELL.

District Superintendent of Public Schools Dies of Ptomaine Poisoning.

Miss Margaret F. O'Connell died at her home, 548 West 150th Street, Thursday of ptomaine poisoning. Miss O'Connell, was District Superintendent of Public School Districts 4 and 5 and was a trustee of the Catholic Summer School of America. She was also President of the Alumnae Auxiliary Association of the Catholic Summer School of America and director of the National Club of Catholic Women and former Principal of Public School 170. She was a graduate of Hunter College.

Mrs. Susan Ryan Dies at 105.

CORNING, N. Y., March 27.—Mrs. Susan Ryan died at her home here today at the age of 105 years. She had been a resident of Corning for sixty-one years.

LORD RAWLINSON IS DEAD IN DELHI

Commander in Chief of British Forces in India Dies After Appendicitis Operation.

HIS WORLD WAR SERVICES

He Won Success at the Somme and in the Storming of the Hindenburg Line.

DELHI, March 27.—General Lord Rawlinson, Commander-in-Chief of the British forces in India, died tonight. His death followed an operation for appendicitis on March 23. At first it was thought that the operation was successful, as the British Commander-in-Chief seemed to be recovering.

Yesterday, however, disturbing symptoms appeared and during the course of the night his condition became very grave. Notwithstanding the efforts of the physicians the patient gradually sank and died late tonight.

Lord Rawlinson's term in India would have expired in November. His successor, General Sir William Birdwell, who has just been promoted to be a Field Marshal, was named by the British War Office on March 20.

Taken Suddenly Ill.

General Rawlinson appeared to be in excellent health and spirits last Tuesday. He was making full plans for the future and looking forward eagerly to riding in the famous pig-sticking competition for the Kadir Cup. Tuesday evening, however, he was taken suddenly ill and removed to a hospital and was operated on the following day for appendicitis. It is understood the body will be taken to England for burial.

General Rawlinson reorganized the Indian army after the war and brought it to a high state of efficiency. At the same time he greatly reduced the military expenditure, thereby considerably benefiting Indian finances. He took keen interest in the aspirations of political India to form a national army and encouraged as far as possible Indianisation of the army.

Commanded Fourth British Army.

General Henry Seymour Rawlinson, first Baron Rawlinson of Trent, Commander-in-Chief of the British forces in India since 1920, was one of the best known British Generals during the World War. He was born Feb. 20, 1861, and was educated at Sandhurst, entering the army in 1884.

He was employed at the War Office on the outbreak of the World War, but received command of the Fourth Army Corps in October, 1914. He commanded the Fourth British Army during the Battle of the Somme, achieved important successes there and was promoted General in recognition of his services. On Aug. 5, 1915, his troops, in conjunction with the French, attacked the enemy in the region of Amiens, and gained a signal victory which heralded the general advance of the Allies. General Rawlinson's army played a prominent part a few weeks later in the storming of the Hindenburg line and in the subsequent victorious advance eastward.

When the British war honors were distributed General Rawlinson was raised to the peerage as Baron Rawlinson of Trent and received a grant of £30,000. In the latter part of 1919 he was sent to North Russia to conduct the withdrawal of the allied troops from Archangel and Murmansk, and on his return was commander at Aldershot for a year.

Aid to Kitchener in Sudan.

Lord Rawlinson was the eldest son of the famous Orientalist, Major Gen. Sir Henry Creswick Rawlinson, the first to decipher the cuneiform inscriptions of Persia. Shortly after entering the army in 1884 he fought in the Burma campaigns and thereafter took part in all England's wars of his time. He was aide de camp to Sir Frederick Roberts then Commander-in-Chief in India, and on returning to England in 1889 entered the Staff College. He was transferred to the Coldstream Guards in 1892. In the Sudan he was aide de camp to Kitchener and rose high in the esteem of that commander. He was at the siege of Ladysmith and later led the celebrated mobile column against the Boers.

Like many of the great British Army commanders in the World War, Rawlinson was a cavalryman. When the Germans forced back General Gough's Fifth Army in the attacks of March, 1918, and Haig called on Rawlinson to take Gough's place, THE NEW YORK TIMES correspondent at the time called to lead the Fifth Army in the crisis:

"From the time he landed in France with an expeditionary force, too late to save Antwerp, he has never failed to display the finest qualities of leadership. There is not a braver or cooler officer in the British army, and he always has his wits about him. His steadfast courage and habitual cheerfulness make him a great favorite with his men. He will hold any line if it is humanly possible. He is the kind of General of whom Tommy Atkins always has a nickname. Rawlinson is rated second to Sir Douglas Haig as a competent tactician and leader."

Frank M. Morris.

CHICAGO, March 27.—A unique character in the dwindling ranks of bookpeddlers of the old school, one who numbered among his patrons more than a score of nationally known writers, passed on today with the death here of Frank M. Morris. He was 68 years old.

Mr. Morris achieved distinction as a reliable source of rare books. He was discovered by Eugene Field. Others who came to visit his shop included James Whitcomb Riley, Emerson Hough, Will Payne, George Ade, John McGovern, Biff Hall and Melville E. Stone. A son, George M. Morris, lives in Washington, D. C.

Funeral of Newman Erb.

The funeral of Newman Erb, railroad man, copper magnate, financier and lawyer, was held yesterday with services at the Universal Funeral Chapel, 597 Lexington Avenue, and at Salem Fields Cemetery, Queens, conducted by the Rev. Dr. Nathan Krass, rabbi of Temple Emanu-El. The services were private, only immediate relatives and a group of friends, who came from the West for the funeral, attending. Mr. Erb died Wednesday in Roosevelt Hospital after an operation.

J. Epps Brown.

ATLANTA, Ga., March 27.—J. Epps Brown, Chairman of the Board of Directors of the Southern Bell Telephone Company, died here today.

Mr. Brown, who was born in Newberry, S. C., in 1867, had been ill several years. He suffered a paralytic stroke a week ago and the physicians then lost hope for his recovery.

Obituary Notes.

FREDERICK M. WELSH, former Postmaster of Patchogue, L. I., and for years active in civic and political affairs in that village, died yesterday at the age of 51 years.

Mrs. ADELAIDE R. CURTIS of 107 Union Avenue, Mount Vernon, widow of George W. Curtis, died yesterday at the age of 92. She celebrated her birthday on Feb. 1 by attending communion service at Trinity Church, Mount Vernon. Two daughters survive.

HENRY E. SHAW, President of the H. E. Shaw Tobacco Company, died yesterday morning of heart disease at his home in Worcester, Mass., aged 51.

GEORGE R. BRANDON, fire insurance adjuster, with offices at 120 William Street, died yesterday of typhoid at his home, 26 East Seventy-second Street, aged 55. He was formerly President of the United States Fire Insurance Company, and was one of the adjusters of the losses in the San Francisco fire and earthquake.

Dr. T. H. PARDO DE TAVERA, 68, first President of the Philippine Commission of 1901, died yesterday in Manila.

The Rev. Dr. J. G. SHEARER, General Secretary of the Social Service Council of Canada, died in Toronto last night.

BENJAMIN LAGRANGE DEAD.

Fur Expert and Adventurer in the Orient Dies From Anthrax.

Benjamin Lagrange, fur expert and adventurous traveler in the Orient, died early yesterday morning in the Metropolitan Hospital of Welfare Island, where he had long been under special treatment for anthrax. While on a business trip to Japan in 1922 he contracted the infection, which was aggravated during his two months' imprisonment by bandits in Siberia.

Mr. Lagrange was born in this city in 1862. For the last twenty-five years he had been buying furs in the Orient for large American firms. Several adventures interrupted his business career from time to time. In the first Boxer uprising he fought for the Chinese Government and was severely wounded. During the second outbreak he was a civilian attaché with the American troops. The Russians employed him as a purchasing agent during their war with Japan and again in the World War.

Born.

BOSNIAK—Rabbi and Mrs. Jacob Bosniak of 410 Ocean Parkway announce the birth of a daughter March 26, Mount Morris Sanitarium.

LURIE—Mr. and Mrs. Max F. Lurie, a son, on March 26, at Hunts Point Hospital, Bronx.

Confirmation.

BELMUTH—Mr. and Mrs. N. W. Belmuth of 1,060 East 9th St., Brooklyn, announce the Bar mitzvah of their son, Seymour, on Saturday, April 4, 1925, at the Jewish Communal Center, East 13th St. and Avenue I, Brooklyn, at 10 A. M. No cards.

Engaged.

GINSBURG—BURSTEIN—Mrs. Israel Burstein, 12 East 86th St., announces the engagement of her daughter, Roslyn, to Meyer R. Ginsburg. Reception will be held at the Ambassador Hotel, March 28, 9 P. M. No cards.

GOTTESMAN—SIMMONDS—Mr. and Mrs. Joseph Simmonds of 562 West End Av. announce the engagement of their sister, Lillie Simmonds, to Dr. Samuel Gottesman of 58 East 88th St., New York City.

Married.

KAUFMAN—URIS—Mr. and Mrs. Harris H. Uris, 886 West End Av. announce the marriage of their daughter Gertrude to Mr. Julius Kaufman, on Tuesday, March 24, 1925.

ROSE—FOX—Mr. and Mrs. Hugh F. Fox announce the marriage of their daughter Frances Frederika to Mr. Julian Rose, son of Mrs. Gaston Chaniere of Short Hills, N. J., at Riverside, Conn., March 27, 1925.

Died.

ALEXANDER—After a long illness, on March 26, Rika, beloved mother of Celina, Gertrude, Edith, Samuel, Max and Abraham. Funeral from her late residence, 796 West 181st St., New York City, Sunday, March 29, at 10 A. M.

BRADLEY—At Teaneck, N. J., March 27, 1925, Ernest C. Bradley, formerly of Hasbrouck Heights, N. J., husband of Caroline Bradley (nee Nichols), aged 64 years. Funeral services at his late residence, 150 Park Av., Teaneck, N. J., Monday, March 30, at 2:30 o'clock.

BRAMAN—George E., on March 27, beloved husband of Isabelle E. Braman, after a long illness, at his residence, 36 East 72d St., New York City. Notice of funeral hereafter. Kindly omit flowers.

BRITTAIN—Charles, on March 25, beloved son of Mrs. Jane Brittain. Funeral services Saturday, March 28, at his late residence, 1,055 Virginia Av., Bronx, 2 P. M. Relatives and friends invited.

BUCHSBAUM—Karoline, beloved wife of the late Aaron Buchsbaum, dear mother of Morris A., Abraham, Lawrence M., Hannah B. Hyneman, Bertha B. Bandler and Lillian Sachs. Funeral from the West End Synagogue, 160 West 82d St., Sunday, March 29, from the West End Synagogue, 160 West 82d St., at 10:30 A. M.

BUCHSBAUM—Sathia, No. 10, U. O. T. S. Sisters: You are hereby notified of the death of Sister Karoline Buchsbaum. Funeral Sunday, March 29, 1925, from the West End Synagogue, 160 West 82d St., at 10:30 A. M.

JENNIE STERN, President.

BURKE—Suddenly, on March 27, Elizabeth A., daughter of Peter and the late Mary E. Duffy and beloved mother of Julia F. Burke, Mrs. W. H. Capella, Mrs. E. L. Sheehy and Mrs. F. R. Walters and sister of Mary A. Reilly. Funeral from her late residence, 4,625 Park Av., on Monday, March 30, at 9:30 A. M., thence to requiem mass at Church of Our Lady of Mercy at 10 A. M. Auto cortege. Boston papers please copy.

BURKE—On March 27, 1925, Marie Ann Burke (nee Devaney). Funeral from her late residence, 705 Vanderbilt Av., Brooklyn, Monday, 9:30 A. M.; thence to St. Joseph's Church, Pacific St. and Vanderbilt Av., Brooklyn, where a High requiem mass will be offered for the repose of her soul. Interment Calvary Cemetery.

CARPENTER—March 27, Mary E. Carpenter, widow of Charles D. Carpenter and mother of Nellie M. Carpenter. Services at her late residence, 561 West 186th St., Monday, at 2-P. M. Interment Woodlawn.

COPELAND—Samuel, of 37 West 75th St., March 27, in his 60th year, dearly beloved husband of Mary and father of Reuben, Edward and Adeline, Josephine, Blanche, Arthur, Abbott and Dorothy. Interment private.

DALY—On March 26, at Roosevelt Hospital, in the second year of his age, Paul Gerald Daly Jr., beloved son of Mr. and Mrs. Madeleine Mulqueen and Paul G. Daly.

DANN—Augusta, beloved wife of Asher Dann and mother of Sadie Sicker, Herbert, Abraham and Jessie Dann, on Wednesday at her home, 1,001 East 9th St., Brooklyn. Funeral services Sunday, 11 A. M., at Temple Emanu-El of Borough Park, 14th Av. and 40th St., Brooklyn.

DANN—Mrs. Augusta. The officers and members of Temple Emanuel of Borough Park deeply regret to announce the passing to the great beyond of Mrs. Augusta Dann, be

SAYS GEORGE GOULD SWAYED TRUSTEES

Counsel for Duchess of Talleyrand Pictures Him as Dreaming Great Railway Network.

DRUNK WITH OPTIMISM

Declares He Held Missouri Pacific Because He Was Not Afraid of "Harriman or the Devil."

George J. Gould's dream of making the Missouri Pacific the centre of a network of railroads from coast to coast was the real cause of his refusal to liquidate the road when this could have been accomplished with profit to the Gould trust estate, declared Philip Miller, counsel for the Duchess de Talleyrand, in summing up yesterday before Referee James A. O'Gorman at the Gould estate hearing in the office of Taylor, Knowles & Hack, 165 Broadway.

"Liquidation from 1900 to 1906 would not only have been prudent but profitable," he said, "and it cannot be seriously contended that the risk of liquidating would have been nearly so great as hanging on. The stock at this time was above par oftener than below, and a very large gain over original values would have been realized. Perhaps the defense will say that George was unable to get the consent of Helen and Howard on account of their sentimental desire to carry on their father's business. But it is not reasonable to suppose that he could not have convinced them of the wisdom of the move if he had so desired.

"The truth of the matter is that the trustees didn't sell because George didn't want to. Those were boom times, and he thought he was going to double his money. He was manifestly intoxicated with the prevailing optimism. He was feeling his oats and was not afraid of Harriman or the devil."

Says George Dominated.

The trustees must have realized the risks involved in financing the Missouri Pacific with trust money, said Mr. Miller, and stressed the ignorance of Helen, Howard and Edwin as to what George was doing. In this connection he cited letters to George from Helen in which she apologetically asked for figures regarding the Missouri Pacific, one of which, he said, ended with the remark, "I hope I haven't bored you," and another with "I wonder when you are coming to see me."

"All this," said Mr. Miller, "shows that George was the dominant figure. If the Gould estate had been a department store, it is probable that Helen would have been in charge of the tea room, Edwin of the men's furnishings, Howard a floor-walker and George in control of everything else."

After the panic of 1907, said Mr. Miller, George sold 20,100 shares of Missouri Pacific, of which 10,600 belonged to the estate. Edwin and Helen, he said, were not informed of these transactions. George knew at this time, said the attorney, that he could not count on the further support of the other trustees in financing the road out of their own pockets. "But if they were going to be so infernally persistent," he said, "in carrying out what they claim were their father's wishes, why couldn't they contribute a little bit out of their personal holdings?"

$18,000,000 in Bonds Sold.

In the years between 1900 and the panic of 1907, said Mr. Miller, $18,000,000 in bonds were unloaded, every penny of the proceeds being turned back into the Missouri Pacific. In 1907 the second largest property, the Western Union, was likewise sold, he declared.

"The way in which the trustees exercised an unparalleled discretion in these transactions," he said, "would make it appear that we are not dealing with trustees at all. Their serene audacity in violating their fiduciary duty, sublimely oblivious to their trust, has an almost hypnotic effect in removing their actions out of the sphere of everyday judgments."

C. Alexander Capron, counsel for the Farmers' Loan and Trust Company, substituted trustee for Howard Gould in the interest of the Duchess de Talleyrand, followed Mr. Miller toward the end of the afternoon session, declaring that the three trustees were in ignorance of most of the transactions of George, he said that they therefore did not exercise the discretionary power which they claim was theirs under the terms of the will and so cannot claim the protection of that provision.

The hearing will be continued Monday morning at 10:30 o'clock.

GOULD FORTUNE SLUMPS.

Annual Accounting Shows Decrease of $1,213,592 in Assets.

Special to The New York Times.

TOMS RIVER, N. J., March 27.—The annual accounting of the estate of George J. Gould was filed with Clinton O. Fogg, Surrogate of Ocean County, in the Orphans' Court yesterday by McCarter & English, the New Jersey representatives of the Gould estate.

Exceptions were taken by Lindabury, Depue & Foulks, representing Jay Gould; Harrison & Roche, attorneys for the United States Trust Company, trustee for Frank Jay Gould and Helen Gould Demontenach. Lunn, Tembley & Colyer appeared in behalf of Mrs. Guinivere Sinclair Gould and her three children. Flake & Fiske represented the Commercial Trust Company of New Jersey, the trustee. Taylor, Knowles & Hack represented Kingdon Gould, and Schuyler Nielsson Rice the executors. Other law firms, representing various heirs, were Gillespie & O'Connor, Stanchfield, Chadbourne & Levy and Pitney, Hardin & Skinner.

Commissions for the executors amounting to $34,356.15 were allowed without objection. This also was true concerning the counsel fees of $50,000 allowed McCarter & English, Gillespie & O'Connor and Taylor, Knowles & Hack.

Counsel fees of $500 were allowed Lindabury, Depue & Folkes; $200 to Pitney, Harden & Skinner; $500 to Harrison & Roche, and $2,285.34 to McCarter & English for actual cash spent for the State during the year.

The accounting showed that since Dec. 31, 1923, and Dec. 31, 1924, the receipts of the estate had been $350,764.27. This was derived principally from the sale of real estate, including Georgiancourt, Lakewood, and receipts from income $441,588.20, making the total assets $16,209,841.44. The charges for the administration of the estate and the first accounting were $1,957,331.78, and losses caused by shrinkage of bond values $48,412.78. The expenses for 1924, including the shrinkage of the bonds and operating expenses, were $2,005,954.68, leaving a balance of $14,203,696.76. At the end of 1923 the balance was $15,417,288.99. The Surrogate's fees amounted to $1,185. Judge Newman allowed the executors 5 per cent. on the income and 2½ per cent. on amounts received from sale of real estate.

Peter Asciutto Not Arrested.

The man listed as Peter Asciutto of 1,756 Eighty-sixth Street, Brooklyn, who was arrested in Greenwich, Conn., as a bootlegger last Tuesday, was not Peter Asciutto of that same address, who is engaged in the real estate business at 97 Macdougal Street. Mr. Asciutto told THE TIMES yesterday that he had lost his automobile operator's license a couple of months ago and he believed taht it must have fallen into the hands of some one who used his name when arrested.

Suspect in Diamond Theft Freed.

Arrested on suspicion in the theft of $57,000 worth of diamonds at the L. W. Sweet Company, Inc., 18 West Eighteenth Street, Nathan Lubitz, 24 years old, of the Elk Hotel, Whitestone, L. I., was discharged yesterday by Magistrate August W. Glatzmayer in Jefferson Market Court for lack of evidence.

Gardening Exposition at Macy's.

A Spring gardening exposition opens today at the R. H. Macy & Co., Inc., store. There will be demonstrations of devices to take the toil out of gardening and proper methods of planting and chemical plant foods and preparations to counteract diseases of plants will be shown. A special exhibit hall has been built on the eighth floor of the store.

LOST AND FOUND

Advertisements received until midnight. Telephone LACkawanna 1000.

LOST.

BAG, flat pigskin, tan, canvas covered, lost in taxicab at Penn Station, about 2:30 P. M., Saturday; reward. Stuart, 14 Wall St. Rector 6340.

BAG, black leather, containing school books and brown silk hat, left in taxi coming from Town Hall. Reward at 13 Lexington Av.

BANK BOOK—No. 1732, Chatham-Phenix National Bank and Trust Co., 434 Broadway; payment stopped; cancellation requested; please return to bank.

CERTIFICATE—Southern Pacific Company stock, No. F-53698, for five (5) shares in the name of Clive Hastings. Notice is hereby given to show cause to said company, 165 Broadway, New York, N. Y., why a duplicate should not be issued. Clive Hastings, Atchison, Kan.

CERTIFICATE lost or stolen, 38 shares of Kansas City Southern Railway Company Preferred Stock, No. A17755, in the name of W. W. Greenland; transfer has been stopped. Notify National Surety Company, 115 Broadway, New York.

ENVELOPE, addressed C. V. Miller, Lexington Av. subway; green crystal stones. 9 East 55th St. Plaza 2183. Reward.

SILK HANDBAG—Lost in Aeolian Hall or 6th av. surface, car, containing valuable papers, money and address of owner; liberal reward. Mrs. L. Sutro. 45 W. 81st. Apply desk.

SUITCASE—Containing nurse's outfit, lost from 5th Av. bus, Thursday evening about 6 o'clock; reward. Davidson, Cathedral 4790, after 4 P. M.

SUITCASE, containing lady's wearing apparel, lost Sunday night, 20th Century cab; reward. Phone Academy 2387.

Jewelry.

BAR PIN, diamond, Wednesday evening, on way from Chatham Hotel to Globe Theatre or returning; valued for sentimental reasons; liberal reward. Return to Cashier, Hotel Chatham.

BAR PIN, platinum, set with diamonds, between 42-48 Broadway; liberal reward. Phone Plaza 5901. W. Forbes.

BAR PIN—Twenty-two stones, platinum; reward; no questions. Phone Behrend, Murray Hill, 8937 or Kellog 4114.

BAR PIN—Platinum, studded with diamonds, with extra safety catch; reward. Hess, Trafalgar 8200.

BROOCH lost, pearl and diamond coronet brooch in gold setting in grand ball room, Hotel Commodore, Tuesday evening, March 24; liberal reward. A. D. Koppel, 847 Madison Av.

CIGARETTE CASE—Solid crystal, hinges and clasp of diamonds and onyx, in a Twentieth Century Taxicab, March 26, 1925, at about 8:15 P. M., lady and gentleman taken from 505 West End Av. to the Eltinge Theatre. Return to Mrs. A. H. Woods, Eltinge Theatre box office.

FRATERNITY PIN, diamond shape, set with pearls, name J. D. Russell on back, lost March 23; reward. Return Russell, 600 West 122d. Morningside 6100.

PENDANT, diamond, platinum, taxi, Cosmopolitan Theatre; liberal reward. Endicott 3000, Apt. 905.

PIN, diamond, black enamel, about 7:30 Friday evening, March 27, on East 78th St., East 59th St.; valued on account of association. Liberal reward will be paid for its return to Shetland, Hedges & Pelham, 149 Broadway, New York City.

PLATINUM PIN—Oval shape, set with diamonds, sapphire centre. If found return Cashier Hotel Belmont. Reward offered.

RING, cluster diamond, sapphire centre, Friday, between 33d-34th Sts., 5th-8th Avs.; valued for sentimental reasons; liberal reward. Weinberg, 665 5th Av.

WRIST WATCH—Sterling silver, engraved "D," vicinity Plymouth Theatre, March 21; reward. 309 Lafayette Av., Brooklyn.

WRIST WATCH—Between 23d and 42d, 6th Av.; reward. Fawcett. Vanderbilt 8500.

$400 REWARD

for return of platinum bracelet containing one marquise diamond, 36 sapphires and 120 small diamonds; lost March 24 between Lawrence, L. I., and 35th St. and 7th Av. or vicinity Commodore Hotel. Herbert J. Payne, 15 William St., Broad 2764.

$150 REWARD

for return of diamond studded pendant watch, lost March 24 on Broadway between 48th and 50th Sts. Black, Starr & Frost, 5th Av., 48th St.

$75 REWARD.

For return of bar pin, containing 18 diamonds; lost March 25, between Belmont Theatre and East 92d St. J. A. Lyons, Broad 2764.

$100 REWARD.

Diamond and sapphire pin, March 21. Spring, 27 East 57th. Regent 8423.

Wearing Apparel.

NECKPIECE—Small brown fur, from Hotel Plaza to 55d, walking 6th Av., Thursday afternoon; reward. Trafalgar 3214.

SCARF—Two-skin sable, lost Wednesday evening, March 25; Central Theatre, Broadway and 47th St. Reward and no questions asked if returned to Mr. E. E. Olcott, Hudson River Day Line, Desbrosses St. Pier, N. Y.

Cats, Dogs and Birds.

AIREDALE—Large, 75 pounds; wore muzzle, round black collar; license. Reward if returned, 129 East 91st St.

PEKINGESE—Dog about 11 A. M. Thursday morning on 102d St. between Park and Madison Avs.; reward $50; no questions asked. If found, notify Mrs. Tokatyan, 166 West 72d St. Endicott 0461.

WIRE-HAIRED fox terrier, near 41 Broadway, Friday morning. Kindly return to Rose, B. S. Moss Broadway theatre; $10 reward; has black tail, with white tip; a female.

FOUND.

CHANGE PURSE—Small gray leather, on 71st between Park and Lexington Avs. Butterfield 2830.

WATCH—Found, lady's inscribed silver wrist watch. Call Stuyvesant 0854. Ask for Louise.

IN all the advertising of Radio Manufacturers we observe few who seem to know just where they are going. How reminiscent of when "talking machines" and "horseless carriages" began. We can help the right Radio Manufacturer establish leadership now, as Victor and Cadillac did then. Confer with us.

SHERMAN & LEBAIR
ADVERTISING
116 West 32nd Street
New York

WANAMAKER
Shops for Men

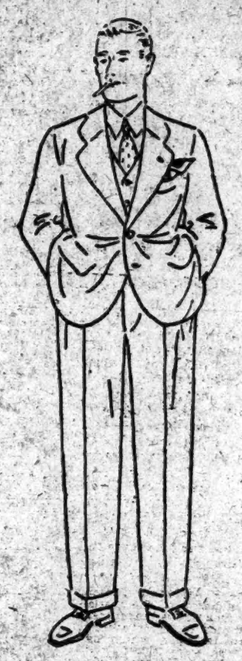

Cotswold Stripes

Patterns wholly new—you've never seen any stripes at all like these—as different as Downtown Clothes. We're selling them

at $40

Rich, rare and racy ground tones, in striking shades of gray and tan (a few of the darker colorings also). Relieved by contrasting silk stripes of single thread in red, green, purple, orange. Sounds like a Belasco effect, but it's not. These fabrics are in perfect taste. See them. They're well worth a look. They're worth more than $40, too.

John Wanamaker
DOWNTOWN CLOTHES
ASTOR PLACE & 9th STREET

The Biggest and Busiest Barbering and Beauty Shop in the World

THERE are 150 skilled operators in the Knickerbocker Shop—serving 9000 customers a week—drawing patronage from New York and from every corner of the U.S.A.—catering to the head of the family and every head in the family—barbering the men, beautifying the women, and bobbing the juveniles—and bringing to each department and to each operation in that department the most advanced hygienic methods, the finest scientific equipment, and the skill and experience of operators chosen only after the most searching investigation of their professional record and ability.

The finest service that money can buy, but no more money to buy it

TERMINAL
Where the Promise is Performed
BARBER SHOPS

KNICKERBOCKER SHOP—152 West 42nd Street, Cor. of Broadway

THE ROOSEVELT
45 St. Madison Avs. 46 St.
Mezzanine Floor

THE BOOK-CADILLAC
Detroit, Michigan
Mezzanine Floor

THE John Wanamaker STORE NEWS

Broadway to Fourth Ave., 8th to 10th Streets — Formerly A. T. Stewart — Telephone Stuyvesant 4700 — Store hours 9 to 5:30

Misses' Coats, $59.50

BLACK SATIN coats lined with beige kashmir twill and finished with the new straight collar of sable-dyed fitch. Illustrated.

OTTOMAN SILK coats lined with kashmir twill.

COATS with the FLARE at the sides—in cordeline with border at front and sides of beige-dyed lapin. Illustrated.

STRAIGHTLINE coats of twill—smart but conservative in style—with beautiful details in the way of tucks and scalloping.

Black satin coats, with revers and lining of gray kashmir twill.

Perfectly plain coats of narrow wale Ottoman silk, lined with crepe de chine or kashmir twill.

Twill and cordeline coats may be chosen in *pervenche* blue, cocoa, Lanvin green, navy blue, or black.

Ottoman silk coats in navy blue, cocoa, red or black.

Satin coats in BLACK, of course.

Second Floor, Old Building, Tenth Street

Women's Straw Hats New and Only $8.50

A collection that includes many of the newest fashions—fashions that are seen today wherever smart women gather.

The very simple small hat, and the larger shapes, too. The flower-trimmed hat. Hats trimmed in exquisite taste, and in ever so many ways, with lovely wide ribbons, or with the new multi-colored French ribbons. Hats with the new small pins. And, hats with burnt ostrich.

FINE STRAWS

Picot straw, tagal and hair braid—straws whose importance in the mode needs no further comment here.

THE NEW COLORS

Beige and gray—those soft natural tones that are so much in demand today—rose, fuchsia, orchid, cocoa, red, French blue, brown, navy blue and black.

Second Floor, Old Building

Women's New Footwear at $8 and $10 pr.

Well-made shoes in a marvelous choice of new models—the types that will perfectly complete every type of daytime ensemble from the simple tailleur to the silk afternoon frock. Shoes for the sportswoman, too.

At $8

Gored pumps of black satin.

Strap pumps of patent leather, black kidskin, black satin or tan calfskin.

Buckle-trimmed strap pumps of tan calfskin.

At $10

Oxfords of tan calfskin.

One-strap pumps of tan calf-skin, black satin or of patent leather with tan or gray kidskin.

Two-eyelet ties of patent leather or tan calfskin.

Bow-trimmed pumps of patent leather or tan calfskin.

Four-bar pumps of tan calfskin, patent leather or black calfskin.

Tongue pumps of patent leather, tan and black calfskin, patent leather with gray kidskin, tan calfskin with lizard calfskin, or white kidskin with lizard calfskin.

Buckle-trimmed pumps of black calfskin.

Gored pumps of tan calfskin or patent leather.

First Floor, Old Building

Children's Spring Coats

$7.75 $9.75 $13.75

FOR THE $10 TO $17.50 GRADES

Manly coats for small lads 1 to 4, and adorable new fashions for little Miss 2 to 6.

$7.75—the $10 grade

Nicely-tailored coats of soft light-weight fleeces and tweeds.

$9.75—the $14.75 grade

Smart double-breasted models and other attractive styles in camel's hair woolens, flannels, twills, plain and checked tweeds.

$13.75—the $17.50 grade

In this group there are no less than seven very original models from which to choose. Redleaf-London coats, too. The materials are flannels, tweeds, Poiret twills, cheviot and covertine.

Imported Straw Hats, $2.95 to $5.95

For the $3.95 to $7.95 grade.

The Children's Shop, Third Floor, Old Building

Time's Nearly Up for

March Savings on China

It has been a great sale with a half million dollars of fine china, glass and pottery from the world's marts at the lowest prices in six months. Stocks have been replenished daily as the sale coursed on. Savings for home makers are still in abundance. Take advantage of this last sale today.

$60 American Semi-china, $30

Light-weight American semi-china in three conventional border designs, with coin gold handles and gold edges. Service for twelve.

$40 American Semi-china, $20

Light-weight semi-china in choice of four border designs, with blue medallions, and dark green and floral effects. Service for 12.

Second Gallery, New Building

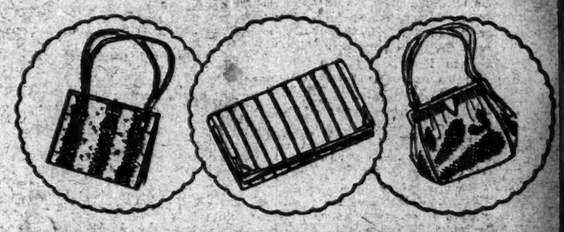

Smart Leather Handbags

$6.50 to $7.50 grades at..... $5

A special purchase of the handbags that will accompany all the new Spring costumes.

Pouch bags, envelope bags, and vanity bags in many, many models.

Pin seal, morocco, alligator, India goat and vachette in black, brown, tan, gray, red, green or blue. Street Floor, Old Building

Silks and Velvets

ONE-THIRD TO ONE-HALF LESS IN LENGTHS OF 1 TO 5 YARDS

Fabrics from our own fine collection in a marvelous assortment of weaves and colorings.

Here one will find a great variety of silks and velvets for daytime and evening frocks and gowns, for lingerie and negligees and for decorative purposes.

$2 grades at $1 yard
$3.85 grades at $1.95 yd.
$7.50 grades, $3.75 yd.

$9 grades at $4.50 yard
$15 grades at $7.50 yd.

Street Floor, Old Building

FOR BOYS 8 TO 18

$19.50 Four-piece Suits at $14.75

It's Spring! It's a time when active young limbs begin to stretch and irk to break away from Winter's heavy togs. We've been thinking of Spring for weeks. The new Spring suits are ready for your boy at Wanamaker's now in all-wool tweeds and cheviots at their lowest prices in many a day. Tans, browns, invisible plaids and fancy mixtures.

Third Floor, Old Building

WANAMAKER
Shops for Men

Topcoats, $35

The Loose, Easy-Swinging Coats that Men Are Choosing This Spring

Fine assortment awaits you at this low price. And fine clothing awaits you, for these coats are all tailored to Wanamaker specifications.

Single-breasted slip-ons in a wide choice of fabrics and of patterns. Light or dark shades. And the coats are finely finished—the wear of the fit will last as long as the fabric wears.

In all sizes. And in models designed to please men and young men. Priced remarkably low!

Burlington Arcade Store

Men's Spring Hats, $4

The best hats we've seen at this price in a long time. High quality felts that will hold their shape. Excellent workmanship. New Spring shapes. Best silk bands and binding. And most of them are silk lined. You will know your luck when you see them.

SPECIALIZED SERVICE—STREET FLOOR—NEW BUILDING

EXHUME TWO BODIES IN M'CLINTOCK CASE

Authorities Find the Boy's Mother and Dr. Olson, His Friend, Had Heart Disease.

TESTS FOR POISONS LATER

It May Take Two Weeks to Determine Definitely the Cause of Their Deaths.

FAIMAN'S AID SEEKS PAPERS

Woman, Suing in Chicago, Alleges That They Have Bearing on Shepherd Charges.

Special to The New York Times.

CHICAGO, March 27.—Conditions indicating heart disease as the cause of death were discovered upon post-mortem examination of the bodies of Mrs. Emma Nelson McClintock and Dr. Oscar Olson, exhumed today because of the events that led to the indictment of William D. Shepherd on the charge of murdering William McClintock for $1,000,000.

Dr. William McNally, Coroner's physician, made this announcement tonight after he had performed an autopsy on both bodies. He said the conditions present in the bodies indicated that both persons had heart disease, but that as yet there is no proof that death resulted from that cause.

Mrs. McClintock's heart was in such condition as to indicate myocarditis, Dr. McNally said, and Dr. Olson's heart indicated pericarditis.

The bodies were exhumed by order of Coroner Oscar Wolff at the request of State's Attorney Robert E. Crowe, acting in his official capacity, and of Chief Justice Harry Olson of the Municipal Court, acting as a citizen and in belief that these two deaths were brought about in a conspiracy to obtain the McClintock fortune.

Dr. McNally said that the preliminary examination led to the belief that the original diagnoses made by attending physicians were correct. In both deaths the certificates specified heart disease as the cause.

Both bodies will nevertheless be thoroughly tested for poisons, Dr. McNally said, and Coroner Wolff and State's Attorney Crowe were in accord that this must be done. It will be perhaps two weeks before the final elimination tests have been completed, it was said.

Justice Olson admitted that he did not expect the autopsy to disclose evidence of any poison such as aconite or prussic acid.

"Subtle, elusive poisons such as those would be hard to detect at this late date," he said. "Expert witnesses at the inquest into Billy McClintock's death testified that a few days would serve to eliminate traces of cyanogen. But Dr. Olsen was said to have died of angina pectoris. It is possible, so the Coroner's physicians tell me, to determine even now whether or not that diagnosis was correct. It is possible to prove whether or not the organs of the body were in a normal condition. And it is still possible to trace such poisons as arsenic."

Judge Olson, whose relentless zeal for strange clews in connection with Billy McClintock's death resulted in Shepherd's indictment, reviewed briefly the circumstances of his brother's death.

Dr. Olson, friend of Emma Nelson McClintock and son—and no friend of the Shepherds—died suddenly after Shepherd had visited him. The condition of the body after death, so witnesses testified at the McClintock inquest, was symptomatic of cyanide poisoning. But whatever the suspicions of the family, he was buried, and only for the evidence indicating that the boy he had warned against Shepherd was murdered his bones might not have been disturbed.

No protest was made by William Scott Stewart and W. W. O'Brien, counsel for Shepherd, against the exhumations. They welcomed this inquiry, they said, because instead of injuring their client it aided him.

Some mysterious papers today were added to the elements of interest in the case against Shepherd. The possible existence of these papers was made known when Mrs. Luella Rhuebell, 1,010 North Clark Street, filed a replevin suit in the Municipal Court against C. A. Erickson & Brothers, owners of the building in which she lives, to recover some papers she says they possess. The papers are of vital interest to the Shepherd case, the suit sets forth.

The papers, it is stated in the suit, are records of the germ school operated by Dr. Charles Faiman. They tell ugly tales about the school, and so discredit Faiman, on whose testimony Shepherd was arrested, Mrs. Rhuebell sets forth. Those papers would free William D. Shepherd if his attorneys could lay their hands upon them, the woman adds.

Mrs. Rhuebell says she was formerly manager of the National University of Sciences, Faiman's school, and the documents she obtained while in that position.

ROOSEVELT SEES NEED OF YOUNG REPUBLICANS

Tells National Service League Only a 'Youth Movement' Can Prevent Party Crash.

Special to The New York Times.

CHICAGO, March 27.—Declaring the Republican Party must be progressive, Colonel Theodore Roosevelt pleaded for a "youth movement" within the ranks in an address before the National Republican Service League, which opened its first annual convention here today.

Colonel Roosevelt was the real founder of the league, according to Colonel Hanford MacNider, Chairman of the organization and former head of the American Legion.

"The Republican Party has got to be progressive if it wants to get and hold the younger folk," said Colonel Roosevelt. "The latter will not be content with an organization which sits back and does nothing. They want a live party, one that faces the problems of the future with a firm determination to solve those problems. They demand a party of ideals.

"One of the chief faults of the Republican Party in recent years is the noticeable absence of young men and women from its ranks. If a party loses its young people that party is bound to crash. If the young people are to be drawn in it must be done through the leadership of service Republicans.

"The organization of such a league as this is just about the most important political development of the last year. I believe that in a few years this organization will be a definite factor in Republican politics the country over. While we are pledged to support Republican policies, that does not signify by any means that we are bound to support any group that may happen to be in power. We are not going to follow blindly any bellwether who may happen along. That would be harmful, not helpful, to the cause of Republicanism."

Forty States are represented in the league thus far. Representatives from most of these were present today.

Three More Sentences Add To Kid McCoy's Prison Term

LOS ANGELES, Cal., March 27.—Kid McCoy, ex-pugilist, had three more penitentiary sentences added to his list in Superior Court today. He already is under sentence of one to ten years as a result of his conviction of manslaughter in the shooting of Mrs. Theresa Mors last August.

Today he received two sentences of from one to fourteen years each on two counts of assault with intent to commit murder, and one sentence of from six months to ten years on a charge of assault with a deadly weapon.

The sentences today followed his recent conviction in his shooting orgy last August in a business district the day Mrs. Mors' body was discovered in her apartment with a bullet in the brain.

PRINCE HERE IN SUIT FOR 2 REMBRANDTS

Felix Youssoupoff of Russia Seeks Recovery of Works From Joseph E. Widener.

EXPLAINS £100,000 LOAN

Offered to Pay It and Wants Justice, He Says, on Arrival on the Mauretania.

Prince Felix Youssoupoff of Russia arrived here yesterday on the Cunard liner Mauretania to testify in the action he has brought against Joseph E. Widener of Philadelphia for the recovery of two Rembrandts valued by the Prince at more than $1,000,000. The hearing, he said, was set for April 6.

At the time he started the action against Mr. Widener Prince Youssoupoff, through his counsel, Emory R. Buckner, now United States Attorney for the Southern District of New York, explained that the two paintings had been sold to Mr. Widener under a contract which the Prince understood would permit him to buy them back. Mr. Buckner said the Prince parted with the paintings in August, 1921, for £100,000, and that he understood that under the contract he could recover them any time before Jan. 1, 1924, by repaying the loan and interest at 8 per cent.

Prince Felix, through his counsel, maintained that Mr. Widener was unwilling to accept his formal offer to recover the paintings, although, as a result of the increase in exchange, the Prince was willing to pay what amounted to a profit of $168,000.

At a hearing before a notary in the offices of Root, Clark, Buckner & Howland, 31 Nassau Street, Mr. Widener announced his intention of leaving the Rembrandts and other paintings to the public. Mr. Widener on the witness stand described the Prince as a buffoon.

"I come to America for justice this time," said Prince Felix. "That is all I ask."

Of the statements about him, attributed to Mr. Widener on the witness stand, the Prince said: "I think Mr. Widener has been very much misinformed."

Should he regain possession of the Rembrandts, Prince Felix said he would take them back to the Continent.

"I have no jewels left save those that are in my wife," he said when asked if he had brought any gems to this country. Asked what he had done with the money he received for the black pearl necklace he sold to Mrs. Elbridge T. Gerry for a sum variously estimated from $100,000 to $400,000, he said:

"I have spent it all on Russian relief work. In fact I have spent all that I can muster in that cause. I am glad to say that there is less suffering now and much more work for my countrymen who are in exile."

Prince Felix praised the relief work of Baroness Wrangel, wife of the Russian General, who fought the Bolsheviki. He said he was interested in the reception here to the Grand Duke Boris.

Among the 638 passengers on the liner were Miss Peggy Thayer, big game huntress, whose expedition was stopped in Cairo when she was stricken with typhoid fever, and her mother.

ENRIGHT ANNOUNCES POLICE TRANSFERS

Inspector Ahearn Shifted to St. George and Captain Eason to West 152d Street.

Members of the Police Department were speculating yesterday over the significance of several transfers announced by Commissioner Enright.

Inspector Michael T. Ahearn, who has been in charge of the Tenth Division of Traffic, with headquarters at the West Twentieth Street Station, has been transferred without explanation to the Ninth Division, with headquarters at St. George, Richmond. Ahearn has been in the traffic department since he was made a Lieutenant and served as a Captain in the office of Deputy Commissioner John A. Harriss.

The transfer of Captain Harry Eason from Traffic B, with headquarters at the West Sixty-eighth Street Station, to the West 152d Street has also provoked considerable curiosity, because Eason has had many years' experience in the traffic divisions of Brooklyn and in the mid-section of Manhattan.

Other transfers were Inspector James S. Bolan from the Ninth Division, Richmond, to the Tenth Division, Manhattan; Acting Captain John J. Seery from the Liberty Avenue Station, Brooklyn, to the traffic division in command of Traffic B, and Captain Frank A. Tierney, from the West 152d Street Station to the Liberty Avenue Station, Brooklyn.

KILLS SLEEPING LUNATIC.

Negro Inmate of Jersey Hospital Strangles a White Patient.

Special to The New York Times.

TRENTON, N. J., March 27.—Commanded to do it, he declares, by "voices from the air," a negro inmate of the New Jersey State Hospital for the Insane killed a white patient today by strangling the sleeping man with a towel. The tragedy was not discovered until the guards were changed at 8:30 o'clock in the morning.

The negro, known only at the asylum as "Doctor" C. Lewis, and his victim, Philip Zagodnik, occupied beds close to each other in a ward. Lewis procured the towel during the night, according to the statement he made to the hospital officials, and twisted it about Zagodnik's throat; then he went back to bed.

Lewis was admitted in 1920 from Bayonne, and Zagodnik was received from Woodbury in 1921. He was released a few months later, but was sent back to the institution last year. Lewis will not be punished, but will be confined hereafter in the criminal wing.

HYLAN ALLIES SAVE CRAIG FARE BILL

Miller and Guider Join Deputy Controller on Measure to Prevent Increase.

POSTPONED BY COMMITTEE

Mayor Declares It an Insult to Intimate Board Would Raise Fares.

Two members of the Board of Estimate branch of the Municipal Assembly who usually are counted upon as stanch allies of Mayor Hylan in his tilts with Controller Craig—Borough Presidents Julius Miller of Manhattan and Joseph A. Guider of Brooklyn—deserted the Mayor yesterday and aligned themselves with Deputy Controller Frank J. Prial in preventing the Mayor from summarily killing a bill sponsored by Controller Craig which seeks to prevent the city authorities from increasing carfares without the consent of a majority of the voters.

When Controller Craig presented his measure some time ago to prevent fare rises by the Board of Estimate without a referendum to the electorate, he publicly accused Mayor Hylan of being in secret sympathy with traction companies seeking increased fares. This charge was branded by Mayor Hylan at the time as "almost too ridiculous to deny."

In the absence of Controller Craig from a meeting of the Local Laws Committee of the upper branch of the Municipal Assembly the Mayor suggested yesterday that the Craig bill be reported out of committee for immediate disapproval.

"I want it understood that this bill was not introduced in good faith," declared Mayor Hylan. "Every one in this town knows that we have fought consistently to maintain the five-cent fare. It is ridiculous and it is an insult to this board to intimate that we could ever entertain any idea of raising fares. I move that we either file this bill or report it out with disapproval."

"Well, but, as the Controller, who is the introducer of the bill, is absent today," said Deputy Controller Prial, "don't you think it would by more ethical to wait until he can be here and then tell him about it? Controller Craig is at his home ill with a cold."

"Then, why don't you tell the truth about it?" snapped the Mayor. "You know the Controller is in Albany."

"Mr. Mayor," retorted Deputy Controller Prial, with marked emphasis, "I said the Controller was at his home ill."

"He ought to be here anyhow," said the Mayor. "If he isn't in Albany, his man Kerrigan is."

"He has a right to be at home when he is ill," declared Mr. Prial, "and I move that action on this matter be deferred until he can be here."

Borough President Guider then came into the controversy. "I don't think it makes any difference," said he, "whether this bill is adopted or not, because future boards may repeal whenever they please. I think it should lie over, however, and await the Controller's presence."

"So do I," agreed Borough President Miller. "Parliamentary etiquette requires that we wait until the introducer of the bill is present before voting it up."

"Well," assented Mayor Hylan, "it is dead so far as I am concerned and it will stay dead now until the Controller moves to vote it out."

AWAITS HYLAN ACTION ON PARK CONCERTS

Mrs. Bella Zilberman Still Hopes the Mayor Will Receive a Committee.

Mrs. Bella Zilberman of 1,729 Caton Avenue, Brooklyn, Chairman of the Citizens' Committee on Music, announced last night that the promised reply from the Mayor on when he would meet the committee had not been received. She said, however, that she had not given up hope of getting it.

"We are making plans for our mass meeting to protest over the loss to the public of Edwin Franko Goldman and his band," Mrs. Zilberman said, "but hope that the matter can be arranged. If the Goldman concerts are retained there would be no need for the mass meeting."

Mrs. Zilberman gave out the text of a number of letters, including one from the Guggenheim family and others from citizens who want the concerts played in Central Park. That from the Guggenheims, who sponsor the concerts, read:

"My Dear Mrs. Zilberman: Mr. and Mrs. Daniel Guggenheim requested me to acknowledge the letter sent by you and your associates in reference to the Goldman Band concerts, which they desire to give in the Mall in Central Park during the Summer. They both very much appreciate the kind sentiment expressed in the letter and have asked me to convey to you, and through you to all your associates, their thanks and appreciation of the interest which is being taken in this matter. Truly yours,

"J. A. COLLINS, Private Secretary."

BLAME CRAIG FOR LOSS.

Controller's Delay Said to Have Cost City $20,000 on Court House.

Mayor Hylan and the Board of Estimate officially charged Controller Craig yesterday with having caused a loss of $20,000 to the city. Commissioner of Accounts David Hirshfield had made the accusation in a report, and the board approved it.

The $20,000 loss, Commissioner Hirshfield declared, was caused by the freezing of certain pipes in the new Court House, caused by a "two-and-one-half-months' delay by the Controller, as alleged, in approving the necessary contracts, thus delaying the work and leaving the material exposed to the weather.

On Mayor Hylan's motion, the Hirshfield report was ordered printed in the minutes and then filed. Deputy Controller Frank J. Prial, who was sitting for the Controller in Mr. Craig's absence, refused to vote.

ENGINEER TUTTLE WINS.

Board of Estimate Approves Buck's Employment at $35 a Day.

With Deputy Controller Frank J. Prial casting the only negative vote, the Board of Estimate yesterday approved a recommendation made by Chief Engineer Arthur S. Tuttle of that body that Major Richard S. Buck be employed at $35 a day to act, in connection with other duties, as executive officer to the city's Advisory Committee on Traffic Relief.

When the proposal to engage Major Buck came before the Board of Estimate in committee last Monday Controller Charles L. Craig accused Chief Engineer Tuttle of building up "a personal organization of engineers," and said that many engineers employed by the city were sitting around doing nothing in Mr. Tuttle's office.

Mayor Hylan told Mr. Tuttle, who was present at the time, to ignore the remarks of the Controller, and he took occasion to praise Chief Engineer Tuttle as "one of the most efficient employes in the city service."

CHINESE FOLK-LORE.

Short stories and satires from the seventeenth century have been translated and annotated by Herbert A. Giles under the title of "Strange Stories From a Chinese Studio." Reviewed by John Carter tomorrow in The New York Times Book Review.—Advt.

Conditions Since 1914 Affect Irish Hearts, Officials Find on Examining Immigrants

WASHINGTON, March 27.—While Immigration Bureau officials here appeared puzzled today over rejection of a relatively large number of young Irish immigrants because of heart ailments, officials of the Public Health Service, which is charged with physical examination of aliens attempting to enter the United States, attributed the abnormally high heart disease rate found among these applicants to conditions existing in Ireland since 1914.

These heart ailments, it was explained, were brought about by prolonged fatigue and extreme muscular effort. Another cause is found in the applicants' teeth. The Public Health officials pointed out that discrimination against Irish immigrants as a class was extremely unlikely, since many of the Health Service examiners are themselves of Irish descent. Immigrants from England, too, they added, are being rejected because of heart troubles, the climate of the British Isles being particularly conducive of tonsilitis and its aftermath, rheumatism, with resulting strains on the heart.

Surgeon General Hugh S. Cumming said a comparison of statistics shows that in adult ages, from 20 to 64, the mortality rate from diseases of the heart in the United States was uniformly higher among the Irish than among the English, Welsh or Americans. Available knowledge suggests, he said, that persons of the Irish race are somewhat more prone to die of organic diseases of the heart than either the English or the native American, and that this is for some reason aggravated after they come to the United States.

This fact, which Public Health officials said had been brought to their attention some months ago, was reviewed in the light of yesterday's action of New York attorneys in asking Federal Judge Knox to inquire into the unusual number of Irish immigrants recently rejected because of heart trouble.

Immigration officials here expressed the opinion that many of these cases might be due to excitement of arrival and anxiety as to admittance. Several young Irishmen have been admitted temporarily under bond recently, and the immigration service has been ordered to continue this practice pending informal exchange between the Government bureaus concerned.

Some of the Irish immigrants thus admitted were declared to have passed almost perfect physical examinations after having been in the country a short time. Public Health officials pointed out, however, that at least two physicians of the service must sign the physical examination certificate and do so with the probability that they may be called upon to defend their diagnosis in court.

ACCEPTS A PADLOCK, BRANDS IT UNJUST

L'Aiglon Restaurant Says It Is Cheaper to Close Than Fight Buckner Decree.

ANOTHER PLACE TO SHUT

The Meadowbrook Agrees to Quit Business for a Month, Beginning April 30.

Two more restaurants consented to be padlocked yesterday. They were the Meadowbrook Restaurant, at 52 East Fifty-fifth Street, and the Restaurant L'Aiglon, at 13 East Fifty-fifth Street. The padlocks will be on for a month, beginning April 30.

Both were among the fourteen marked for locking when Emory R. Buckner took office as United States District Attorney. Five others on the list had previously consented to padlock decrees.

Raymond L. Wise, attorney for the Meadowbrook, issued this statement:

"United States District Attorney Buckner and Raymond L. Wise, attorney for the Meadowbrook Restaurant, reached an agreement yesterday whereby a consent decree was entered padlocking the restaurant for one month, commencing April 30.

"Mr. Wise stated that his client was glad to consent to the decree in order to cooperate with Mr. Buckner, as good citizens should, in his campaign for law enforcement. The owners regret that a violation may have occurred and disclaim personal responsibility for it. The evidence in Mr. Buckner's possession indicates the sale of liquor by some employe of the restaurant. In any place where a number of waiters are employed it is manifestly impossible for the owners constantly to supervise their every act, but under the injunction provisions of the Volstead act a restaurant is subject to closure even if the owners in no way participate in the serving of liquor."

Colley E. Williams, who represented L'Aiglon, said:

"The patrons of the restaurant L'Aiglon will readily realize the injustice of this padlock law as applied to a restaurant of the L'Aiglon class. The L'Aiglon is in no sense a night restaurant and is not to be classed with the night restaurants. It serves only luncheon and dinner to a select class of New Yorkers. Its doors are closed regularly at 10 o'clock P. M., and it has no music or dancing at any time.

"The L'Aiglon has consented to the padlock decree for the month of May, not in the belief that such a decree was just and not because of any fear that the Government may have been successful in its suit, but because it is apparent that the property loss will thus be minimized. It would cost more money to fight the case through the highest courts than the company will lose by closing for a period of one month."

Padlock proceedings were instituted yesterday against the Colonial Club, 185 West Forty-seventh Street, on evidence obtained by prohibition agents.

GEORGE F. BAKER AT 85 PLAYS GOLF IN SOUTH

New York Banker Puts Aside Business at Asheville and Enjoys His Birthday.

Special to The New York Times.

ASHEVILLE, N. C., March 27.—George F. Baker, New York banker and railroad executive, observed his eighty-fifth birthday here today in an energetic manner.

An automobile drive in the morning and a round of golf in the afternoon were followed by a dinner tendered by Fred L. Seely of Grove Park Inn, at which resort Mr. Baker has spent his last three birthdays, marking the advent of each, as he did today, with a round of golf at Biltmore Forest Country Club in company with E. E. Loomis, his son-in-law, President of the Lehigh Valley Railroad.

"Feeling fine today," Mr. Baker assured all who offered felicitations.

Mr. Baker refused to talk business and chuckled when asked if he intended to retire from active affairs shortly.

"I am no good now," he replied.

The banker negotiated the difficult first nine of Biltmore forest in an even 50 yesterday.

George Fisher Baker Jr. arrived early this morning from New York and spent the day with his father. He made up the afternoon foursome on the links in company with Mr. Loomis and H. L. Sturgis, with whom Mr. Baker is associated in the First National Bank of New York.

Guests at the birthday dinner last night were Judge and Mrs. James Hay Reed of Pittsburgh, parents of Senator Reed; Mr. and Mrs. Frederick Delano, E. E. Loomis, H. L. Sturgis, George Fisher Baker Jr., Mr. and Mrs. Frank Crane and James A. Crane of New York and Mr. and Mrs. Fred L. Seely.

Mr. Baker will leave Sunday for Jekyl Island, where the party will spend a brief vacation before returning to New York.

TO ACT ON AUTO TRAGEDY.

Evidence in Grade Crossing Accident to Go to Grand Jury.

Special to The New York Times.

MINEOLA, L. I., March 27.—District Attorney Charles B. Weeks announced today that he would present evidence to the Grand Jury next week concerning the grade crossing accident near Long Beach last night in which a Long Island train struck an automobile and killed three occupants and injured a fourth.

Benjamin Tuttle, 88 Anchor Avenue, Oceanside, flagman at the crossing, was released in $10,000 bail by Coroner Edward T. Neu. He was arrested shortly after the accident when witnesses told the Coroner that he had failed to lower the gates on the approach of the train.

The three dead were Miss Veronica Kelly, 501 Lincoln Avenue, Brooklyn; Frank Vogel, 2,530 Woodbine Street, Brooklyn, and Raymond Burke, 9,811 Seventy-fifth Street, Woodhaven, Queens. Relatives claimed their bodies.

FORD 'SHARE' SALE DECISION RESERVED

Investor Says He Bought Stock in Belief That Canadian Company Backed Them.

PERMANENT STAY SOUGHT

Defendant Companies Assert That "Bankers' Shares" Represent Trustee's Certificates.

A motion to show cause why a permanent injunction should not be issued to restrain Marshall & Co. of 111 Broadway and the Continental Company, 119 Nassau Street, Manhattan, from continuing sales of "bankers' shares" to the public was argued yesterday before Supreme Court Justice Stephen Callaghan in Brooklyn. The Court reserved decision.

On March 20 Supreme Court Justice Leander B. Faber granted a temporary injunction in an action by Attorney General Albert Ottinger. His chief contentions against the two brokerage firms were that offers of the "bankers' shares" to the public conveyed the impression that the Ford Motor Company of Canada was a party to the transactions; that the brokers had acquired a block of the common stock of the Ford Company of Canada, upon which basis the bankers' shares were issued, giving the sellers a profit of $160 to $220 on each share of Ford stock held, and that each of the bankers' shares represented but one-one hundredth part of each of the shares of Ford stock.

In a long affidavit submitted to the Court yesterday by one of the investors, William G. Parr of 68 Desories Lane, Glen Cove, L. I., said he purchased 450 of the bankers' shares under the impression "it was an opportunity to get stock in the Ford Motor Company of Canada." He declared that he "believed he was buying the stock of that company, relying on the reputation of Henry Ford's business ability and integrity."

Parr said his dealings had been with Marshall & Co., and that when he called at that office he demanded a certificate for 100 bankers' shares for which he had fully paid, and when his request was refused he asked for the return of his money. He said he was told the paid-up shares would be retained as security until he paid the instalments due on additional shares.

These shares cost Parr $7.50 each. He alleged that Mr. Ward of Marshall & Co. had urged him over the telephone, after his original investment, to buy more shares, at which time he was told that the shares were going up by the middle of March to $13.50 each, and says that Ward told him that the brokers would repurchase the shares from him at that price by the middle of March, if he wished to sell.

The individuals named in the action are Arthur Marshall Virginia Marshall of Marshall & Co. and Philip Wing of the Continental company. Bernard Schlenger, attorney for Wing, told the Court that the security behind the issue of the bankers' shares represented an actual investment in the Ford Motor Company of Canada.

He told the Court that the bankers' shares represent trustee's certificates of deposit, certifying that one share of the capital stock of the Ford Motor Company of Canada is deposited with the trustee for each 100 bankers' shares issued to the public by the trustee.

LASKER ON ADVERTISING.

Warns Manufacturers It Is No Cure-All for Their Troubles.

The greatest danger that advertising faces is the fact that too much is expected of it, according to Albert D. Lasker, President of Lord & Thomas, one of Chicago's largest advertising agencies and formerly Chairman of the United States Shipping Board, who spoke yesterday at a luncheon given at the Advertising Club. Manufacturers have grown to think of it as a cure-all for their troubles, he said.

"Advertising is the greatest force that has come to the aid of the distribution of goods in the past twenty years," he said, "but it cannot accomplish everything. It cannot do much for merchandise that is not good enough to sell without advertising. No man can do anything for an advertiser who does not understand his own business."

According to Mr. Lasker the latest methods in advertising have been learned from the old advertisers of quack patent medicines.

"In those days the advertisers used to make use of testimonials from unknown persons," he said. "Modern advertising tries to get testimonials from celebrities. The theory is exactly the same. The only difference is that the modern application of it is sound."

MRS. QUINN TO BE PRESIDENT

Women's Democratic Club Unanimously Nominates Her for Leader.

Mrs. John E. Quinn was the unanimous choice for President of the Women's Democratic Club of Manhattan at a meeting last night at the Hotel Commodore. Although the nomination was unanimous, the election of Mrs. Quinn will not take place until the final meeting of the season on April 10.

Assistant District Attorney Frank S. Carrathers told the members that the national Democratic Party was by no means disintegrated as a result of the election last Fall, as there were still plenty of able representatives of the party. He mentioned Governor Smith, whose recent victories at Albany, he said, proved that he knows how Government ought to be conducted. Referring to Mayor Hylan he said that the Mayor's fear in a continuance of the 5-cent fare in spite of the pressure brought upon him" never has been equaled by any candidate of the Republican Party.

$2,563,046 for Industrial Accidents.

TRENTON, N. J., March 27.—A total of $2,563,046 was paid out in compensation for accidents to persons in industrial pursuits in New Jersey by the Workmen's Compensation Bureau during the six months from July 1 to Dec. 31, 1924, it was announced today by Andrew F. McBride, State Commissioner of Labor. "Fatalities" incidents involving compensation numbered 172, and there were 26,417 non-fatal accidents.

BANKERS ACQUIRE CONTROL OF STERN'S

Syndicate Headed by Ladenburg, Thalmann & Co. Will Take Over Common Stock.

MILLION A YEAR PROFIT

Public Offering of Shares Is Expected in a Few Weeks—$18,000,000 Involved.

Control of Stern Brothers' New York department store has been acquired by a syndicate of bankers. Announcement of the transaction is expected within the next two weeks, according to a representative of one of the banking firms. There are certain details still to be agreed upon before the property can be transferred, and pending settlement of these, it was stated, the terms cannot be disclosed at this time. In one quarter of the dry goods trade it was estimated that the deal involves approximately $18,000,000, through the sale of common stock, but this could not be confirmed.

The bankers include Ladenburg, Thalmann & Co., one of the oldest private firms here. Hornblower & Weeks will also participate. The syndicate is expected to make a public offering of the common stock of Stern Brothers within the next few weeks. All inquiries were referred to the office of Ladenburg, Thalmann & Co., but partners of that firm stated that nothing could be said at this time.

Stern Brothers is one of the oldest concerns of its kind in the city, having been organized as a partnership in 1867. From a small beginning the store grew rapidly, and in 1878 it was decided to erect a new building, which was located on Twenty-third Street when that section was the principal shopping district in this city. The Twenty-third Street store has grew rapidly, and additional buildings had to be taken over. By 1910 the firm had expanded its sales to $10,000,000 annually. The shopping district gradually extended further uptown, and the Stern Brothers store is reported to have lost considerable business because of its failure to migrate uptown. In 1913 it moved to the Forty-second Street building which it still occupies.

Stern Brothers do not publish figures showing the aggregate sales of the store from year to year, but the annual report to stockholders shows net profits averaging more than $1,000,000 annually during the past seven years, the largest annual profits being been $1,267,110 in 1920. The concern showed $864,703 for the year ended Jan. 31, 1925. In the year ended Jan. 31, 1924, the store reported net profits of $1,062,320. The earnings per share on the common stock outstanding ranged between $8.75 a share in 1922 to $15.45 a share in 1920.

The capital structure of the store consists of $2,779,600 8 per cent. preferred stock, par value which is held by the public. All of the company's $7,500,000 common stock is held by Stern Brothers and their associates, and never has been quoted in the open market. It is this common stock in which the bankers are understood to have acquired an interest.

Every statement issued by the company since 1920 shows it to be in a strong cash position. The statement issued as of Jan. 31, 1925, showed net current assets valued at $5,266,443 and net current liabilities amounting to $938,604, leaving the company a working capital of $4,350,839, against $3,433,206 reported in 1920.

The officers of the concern, according to the latest corporation records, include Benjamin Stern, President; J. G. Kugelman, Vice President; Isaac E. Froehlich, Vice President; Richard A. Loeglier, Treasurer, and Samuel H. Rosenstock, Secretary. Mr. Kugelman, who is also general manager, is understood to have been in active charge of the operations of the organization for a number of years.

Numerous reports were circulated yesterday in the financial district to the effect that the Stern Brothers store might be linked with a chain of department stores now under the control of S. S. Kresge, through the Kresge Department Stores Corporation. This report, so far as could be learned, was based upon nothing more than the fact that Hornblower & Weeks were associated with Mr. Kresge in the recent acquisition of The Fair in Chicago.

WILL OF COUNTESS ASSIGNS $10,000,000

Property of Carola L. de Laugier-Villars Disposed Of in Document for Probate at Poughkeepsie.

Special to The New York Times.

POUGHKEEPSIE, N. Y., March 27.—Property valued in excess of $10,000,000 is disposed of under the will of Countess Carola L. de Laugier-Villars which was offered for probate in Surrogate's Court this afternoon.

Johnston L. Redmond, Roland L. Redmond, nephews, and Geraldyn L. Redmond, niece of the testatrix, are executors and residuary legatees of the estate, for which Carter, Ledyard & Milburn are attorneys.

The will was drawn March 15, 1922, and is amplified by two codicils, one dated Dec. 28, 1922, and the other Jan. 18, 1924. The first codicil provides legacies of $200,000 each for Roland Redmond and Geraldyn Redmond, and the second provides a legacy of $50,000 for Nancy Estelle Redmond.

The home at 705 Park Avenue goes to Johnston L. Redmond, the Summer home at Tivoli-on-the-Hudson is left to Roland Redmond, and a Summer home at Bar Harbor, Me., goes to Geraldyn Redmond.

The legacies are as follows: Johnston L. Redmond, New York, unknown sum; Roland L. Redmond, New York, in excess of $200,000; Geraldyn L. Redmond, New York, in excess of $200,000; Roland L. Redmond, Lewis Cass Ledyard Jr., trustees for Mary Angelica Livingston, unknown; Roland L. Redmond, Lewis Cass Ledyard Jr., trustees for Sylvie M. Redmond, New York, $100,000; Roland Redmond, Lewis Cass Ledyard Jr., trustees for Joseph Woodward Redmond, $50,000; Roland Redmond, Lewis Cass Ledyard Jr., trustees for Johnston Livingston Redmond, $50,000; Marquise Guilhem de Pothau, Loire et Cher, France, unknown; Jean, Count de Laugier-Villars Paris, France, unknown; Olivesme de Pothau de la Motte St. Pierre, Loire et Cher, France, unknown; Regina de Laugier-Villars, Foquet Lemaitre, Paris, France, $1,000; Marquerite Guilhem de Pothau, Loire et Cher, France, $1,000; Robert L. Livingston, New York, $10,000; Sara Delano Redmond, New York, $50,000; Katharine Sergant Redmond, New York, $50,000; Harriet Fox, Paris, France, $5,000; Henri, Count Guilhem de Pothau, Loire et Cher, France, $500; Maude Tenant, New York, $10,000; Catherine Denise Livingston, New York, $10,000; Mary Angelica Livingston, New York, unknown; Sylvie M. L. Redmond, New York, unknown; Katherine Sergeant Redmond, the younger, New York, $5,000; Sheila Redmond, New York, $5,000; Joan W. Redmond, New York, $5,000; St. Sylvia's Church, Tivoli, $5,000; Little Sisters of the Assumption, New York, $5,000; Sisters of Church of Mount St. Vincent, Riverdale, New York, $5,000; Convent of Marie Reparatrice, New York, $5,000; Marietta Lusau, Paris, France, $4,000; Pauline Seigfreid, New York, $1,000; Nancy Estelle Redmond, New York, in excess of $50,000.

The Countess de Laugier-Villars previous to her marriage, many years ago, was Miss Carola Livingston, daughter of the late Johnston Livingston, member of an old New York family. She was prominent for many years for her charities among the Catholic circles of the city. Her death occurred at her home, 705 Park Avenue, Sunday. She was 72 years old and had no children.

Jailer of Confessed Thief Saved His Life as a Baby

Special to The New York Times.

HARRIMAN, N. Y., March 27.—Seventeen years ago Henry Hull rescued a baby boy from drowning at Highland Mills, Orange County. The child, Fred Hulse Jr., is now a prisoner in the county jail in Goshen, in charge of his former rescuer, who is now Sheriff Hull. The young man is awaiting the action of the Grand Jury. He has confessed to robbing the home of W. B. Grand, formerly of New York City.

The Hulse family used to be employed by Mr. Hull. One day while he was passing the home of the boy's parents, Mr. Hull saw the baby fall into a tub of water and pulled him out just in time to save his life.

GIRL'S CHARGE LEADS TO SHERIFF'S INQUIRY

Harman Summons Brooklyn Special Deputies for Rigid Character Quiz.

MISLED, SHERIFF DECLARES

Constabulary Head, Who Employed Ex-Convict, Says He Was Highly Recommended.

As a result of an alleged attack on a young girl by Jack Wartell, a special Deputy Sheriff employed by the Private Guardian and Inspection Constabulary of 315 Washington Street, Brooklyn, Sheriff John N. Harman of Kings County has ordered that all of the employes of the constabulary to whom special Deputy Sheriff's warrants have been issued be brought before him for a rigid investigation of their characters and careers.

Police say that Wartell, who had been made a special Deputy Sheriff on the recommendation of N. S. Shaw and Chief Inspector Edward J. Flynn of the organization, has a record of five convictions for serious crimes and was recently released from Sing Sing.

Sheriff Harman said that while a special Deputy Sheriff has really no more authority than any other citizen, and was not authorized to carry a revolver or other weapon, the warrants were only issued on the recommendation of two responsible citizens.

"The special deputies get a badge," the Sheriff said, "which is useful in impressing persons when the deputy is making an arrest or reprimanding perpetrators of some minor offense. The Sheriff's office makes every effort to see that badges are issued only to persons of good character. In the case of Wartell we took the word of Shaw and Flynn, and naturally believed that they would not recommend a man unless they were perfectly sure his character and record were good."

A statement issued today by Leonard H. Ferris, a special deputy of the P. G. I. C., that he had met Miss Baxter, who alleges that Wartell attacked her, and two other girls in a restaurant in company with Wartell a few nights before, was denied by Miss Baxter. She said she had never seen Wartell before the night of the alleged attack. Her father, Edward Baxter, corroborated her statement.

N. S. Shaw, head of the constabulary, said yesterday that Wartell was engaged at the request of his own father, who also conducts a patrol agency. Shaw said he had known the elder Wartell for ten years and that the latter had said nothing about his son's criminal record. Wartell's father, he said, showed him a pistol permit issued to the young man. The permit had expired. Young Wartell, Shaw said, had applied for a new bond of $1,000 and the surety company was investigating his references, which seemed to be of the highest order.

STRIKE PARLEY PUT OFF.

$22,000,000 Building Work Delayed Till Meeting April 6.

Negotiations to settle differences between union bricklayers and plasterers will not be resumed until April 6, said Edward J. McGivern, President of the Plasterers' International Union, yesterday. He is one of the members of a subcommittee which ended conferences Thursday when the bricklayers rejected a proposal for arbitration. In the meantime, the plasterers will continue the strike on $22,000,000 worth of building here, in Philadelphia and in Chicago.

Mr. McGivern blamed George T. Thornton, Vice President of the Bricklayers' Union, for the rejection of the truce. McGivern said he was going to ask the locals of the two unions to call off hostilities pending an attempt to settle the dispute in cooperation with the Building Trades Employers' Association.

Mr. Thornton left the city following the unsuccessful meetings, and it is said he is in Philadelphia conferring with William J. Bowen, President of the Bricklayers' Union. C. G. Norman, Chairman of the Board of Governors of the Employers' Association, who sponsored the previous conferences, said they were awaiting a move by the unions.

MRS. BULA CROKER SUED.

New Yorker Seeks $100,500 From Widow of Richard Croker.

JACKSONVILLE, Fla., March 27.—Preliminary papers were filed in the Federal Court here today in a suit directed against Mrs. Bula Croker, widow of Richard Croker, alleging damage in the sum of $100,500.

The praecipe for summons is a civil action filed by a firm of Miami attorneys, counsel for the plaintiff, Arthur C. Sheridan of New York State. The Clerk of the Federal Court is requested to issue summons and respondendum directed to the defendant, a resident of Florida. The summons is made returnable at Miami on the next rule day.

No facts are given in the papers filed other than the nature of the suit and the amount of the alleged damages.

Mrs. Breitung Freed of Contempt.

An application to punish Mrs. Charlotte E. Breitung for cont

MOSCOW MUSICAL STUDIO PLANS VISIT

Dr. Leonid D. Leonidoff Arrives to Start Negotiations With Morris Gest.

APART FROM ART THEATRE

Nemirovitch-Dauchenko's Troupe of 60 Has Never Played Outside of Russia—Its Repertoire.

Representing Vladimir Nemirovitch-Dantchenko, co-founder with Stanislavsky of the Moscow Art Theatre and sole director of the Moscow Art Theatre Musical Studio, Dr. Lenoid D. Leonidoff arrived in New York on the Olympic yesterday to start negotiations with Morris Gest with a view to bringing his new Russian company to America next season under Mr. Gest's direction.

The Moscow Art Theatre Musical Studio of Vladimir Nemirovitch-Dantchenko, which it is proposed to bring to America next season, was founded and gave its first performance in the Spring of 1920. In the five years that have elapsed, it has grown and developed into one of the most important and most discussed of all the theatrical organizations of Russia. Its most rapid growth took place during the two years when Constantin Stanislavsky and the dramatic company of the Moscow Art Theatre were playing in this country under Morris Gest's direction.

Although the Moscow Art Theatre Musical Studio, through its director, naturally falls heir to the acting traditions of the parent company, it is a separate and independent organization, answerable only to Nemirovitch-Dantchenko, its creator. During the two seasons of the dramatic company in America it held the home stage with its own repertory. Now that Stanislavsky and the dramatic company have returned to Moscow, the two companies share that stage, although they are financially and artistically independent of each other.

The dramatic company of the Moscow Art Theatre has never ventured into the realm of music. Dantchenko's dramatic ideal, however, always looked toward what he calls "the synthetic theatre," in which music, as well as the spoken word and the plastic body, plays a leading rôle. The Moscow Art Theatre Musical Studio, therefore, does not aim to compete with the great grand opera companies of the rest of the world; instead, it is an acting company which can sing as well as act. Just as in "Tsar Fyodor Ivanovitch" and other Moscow Art Theatre productions where the crowd is the hero, the emphasis in the new company rests upon not only the acting ensemble but also on the choral ensemble. Rotation of rôles is likewise the rule, and its productions are likewise given on the repertory system. Rehearsals, too, are as lengthy and exacting as those of the company which America saw for two years.

In Moscow the organization of the company is in the hands of its founder and director, Nemirovitch-Dantchenko, and his personal aid, Dr. Sergei Bertenson, who was in this country with the parent company. The company, including its permanent supernumeraries, numbers more than eighty, with an executive staff of fifteen and an orchestra of forty-five. There are no stars, but the most important member of the company is Olga Baklanova, who also belongs to the Moscow Art Theatre acting company.

The repertory of the Moscow Art Theatre Musical Studio now includes four productions, with two more in rehearsal. The productions already made are, in chronological order: "The Daughter of Jairus," Angoi," by Charles Lecoq; "Perikola" ("La Perichole"), by Jacques Offenbach; "Lysistrata," by Aristophanes, and "Carmencita," a radically new version of the Bizet opera which goes back to the original story of Merimée for its libretto. In rehearsal are a bill including Rachmaninoff's "Aleko," Pushkin's "The Fountain of Bakhchi-Sarai" and his "Egyptian Fantasy," which will have its premiere next month, and "Boris Godunoff," with Moussorgsky's original score, which will have its world premiere in New York if the company comes to America.

This new theatre has never played outside of Russia. If the negotiations result in Mr. Gest's decision to bring it to New York, the company will arrive in this country for a limited engagement, beginning probably next February, after appearing in Berlin, Paris and London en route to the United States.

Dr. Leonidoff was business manager for the Moscow Art Theatre during its two seasons here. This time he comes as personal representative of Vladimir Nemirovitch-Dantchenko. He will remain in New York ten days and report back to Dantchenko the result of his negotiations with Mr. Gest.

CHALIAPIN LEAVES CHICAGO CIVIC OPERA

Russian Basso to Sing as Guest at Metropolitan and in a Series of Concerts.

Feodor Chaliapin, the Russian basso whose recent American tours have included appearances in opera as guest of both the Metropolitan and the Chicago Civic Opera, will not sing with the Western company next year. Announcement to that effect was made last evening by S. Hurok, manager of Mr. Chaliapin's concerts in this country.

Mr. Hurok added that Chaliapin will again give his musical limited number of performances with the Metropolitan, in addition to a new series of concerts from coast to coast. The manager assigned no reason for the changed plans as to operas.

Reports on Broadway have had it that Massenet's "Don Quichotte" is under consideration by Gatti-Casazza as a possible revival next season to be sung by Chaliapin in New York. The work was once given at the Metropolitan by the former Philadelphia-Chicago company, with Vanni Marcoux and Mary Garden.

Chaliapin's retirement from the Chicago Civic Opera follows that of Galli-Curci, who left it last year after differences with the directors as to her repertoire. Mr. Chaliapin sang with the Chicagoans in a number of cities on their Spring tour, just ended, and he is to do the same next month with the Metropolitan.

THRONG AT DEBUSSY OPERA.

"Pelleas et Melisande" Sung Again —Pagliacci and "Coq d'Or."

Debussy's "Pelléas et Melisande" was sung to a sold-out house at the Metropolitan last evening, when the new production of this modern French masterpiece moved even more smoothly through its thirteen-scene transformations than at last Saturday's premier showing. The Misses Bori, Howard and Hunter and Messrs. Johnson, Whitehill, Rothier and Ananian again appeared and Mr. Hasselmans conducted. A third performance, yet to be formally announced, is expected to take place on Thursday, April 9, with the possibility of but one more after that in the final week of the season.

The Metropolitan's double schedule during five days brought out another large audience at yesterday's special matinee of "Pagliacci" and "Coq d'Or." Mr. Martinelli, Miss Mario, Messrs. Danise and Bada sang in Leoncavallo's work, under Papi's direction, while Millo Picco replaced Lawrence Tibbett, who was unable to appear as Sylvio. The Rimsky-Korsakoff operapantomime again engaged its dual cast of singers, Sabanieeva, Diaz, Didur and others, with the dancers, Galli, Bonfiglio and Kosloff, and Bamboschek conducting.

THEATRICAL NOTES.

"Taps" will open in New Haven on April 9.

A reading of "Judge Not According to Appearance," by Garland Anderson, a negro bellboy, whose literary ambitions are being furthered by Al Jolson, will be held in the Grand Ballroom of the Waldorf-Astoria on Sunday afternoon, April 5.

"Ruint," by Hatcher Hughes, will open at the Provincetown Playhouse on April 8.

Edith Wynne Matthison and Charles Rann Kennedy will give a reading of "Terrible Mack" at St. Mark's-in-the-Bouwerie on Sunday afternoon at 4 o'clock.

Jack Haskell, an American stage director, who has been active in London in recent years, will stage "The Brown Derby," soon to be produced by Charles K. Gordon.

"Leon the Fourteenth," written by George M. Cohan, will be staged as an afterpiece at the Friars' Frolic at the Manhattan Opera House on Sunday night.

Blanche Bates has been appointed Chairman by the State Women's War Relief of a drive among players in New York theatres for an entertainment fund for local soldiers' hospitals. Chrystal Herne, Dorothy Donnelly and Rachel Crothers are the other members of the committee in charge of the drive.

The Paris-American Theatrical Company, Inc., headed by Miss Willette Kershaw, is planning productions of American plays in Paris this Summer.

WINTER GARDEN Broadway & 50th St. Mats. Wed. & Sat., 2:30. Today & Tom'w
WILLIE HOWARD In His Newest Musical Triumph SKY HIGH

WINTER GARDEN TOMORROW NIGHT CONCERT THE TALK OF NEW YORK! Comedy—Singing and Dancing Stars from the Leading Musical Shows Now Playing on Broadway and Other Star Acts. Jack Rose, Master of Ceremonies. Smoking Permitted in All Parts of House.

CENTURY Th., 62d & Cen. Pk. W. Eves. 8:30 Matinee Today and Wed.
THE LOVE SONG Balcony Seats (Rsv'd) $1 to $2.

JOLSON'S Thea., 59th St. & 5th Av. Eves. 8:20. Mats. Today & Thurs., 2:20
THE STUDENT PRINCE IN HEIDELBERG

ELTINGE THEATRE, 42d, West of Broadway Eves. 8:20. Mats. Today and Wed.
THE FALL GUY with ERNEST TRUEX

CHANIN'S 46th ST. THEA Just West of Broadway. Eves. 8:30. Matinees Today & Wed., 2:30. SEASON'S LAUGH SENSATION
IS ZAT SO?

CASINO 39th St. & B'way. Eves. 8:30. Matinees Today and Wed., 2:30.
ARTISTS AND MODELS OF 1924

COMEDY THEA. EVGS. 8:30. 59TH TIME Matinee Today.
WHITE CARGO MOVED NEXT MONDAY TO 39TH ST. THEA.

RITZ 48th St., W. of B'way. Evgs. 8:30. Matinees TODAY & Wed., 2:30.
GEORGE ARLISS in GALSWORTHY'S OLD ENGLISH

39TH ST. THEA. Evgs. 8:30. Mat. Today
THE HANDY MAN with TIM MURPHY

PIGS 1000 LAFFS LITTLE WEST 44 ST. MAT. TODAY

ROBERT MILTON'S COMEDY DRAMA SUCCESS
THE DARK ANGEL with Patricia Collinge & Reginald Mason
LONGACRE THEATRE, W. 48 St. Evs. 8:30 Matinee Today & Wed., 2:30.

The Film Phenomenon of the Decade! Sir Arthur Conan Doyle's
THE LOST WORLD
A First National Picture.
By arrangement with Watterson R. Rothacker.
ASTOR THEATRE, Broadway & 45th St. Last 2 Special Mats. Tom'w & Tues.

PLAYHOUSE 48 St., East of B'way. Evs. 8:30. MATINEE TODAY, 2:30.
THE SHOW-OFF SECOND YEAR! 662 RESERVED SEATS AT $1.

Plays the Game of Love with "Ruddy" to
DANCING MOTHERS

AN ABSORBING ROMANCE of MODERN LIFE
MAXINE ELLIOTT'S WEST 39 St. 274 Times
Evgs. 8:30. Mats. TODAY & WED., 2:30.

52ND ST. Thea., 1 blk. W. of B'way. Evs. 8:30. Mats. Today & Thurs., 2:30.
THE STAGERS INC. Present E. Temple Thurston's
THE BLUE PETER

BLANCHE BATES in Mrs. PARTRIDGE PRESENTS
ELMONT Th., 45 St., E. of B'way. Evs. 8:30. Mats. Today & Thurs., 2:30

Arthur Hopkins presents Maxwell Anderson & Laurence Stallings'
What Price Glory
PLYMOUTH 45th St., W. of B'way. Mats. Today & Thurs., 2:30.

IMPERIAL Th., 45 St., W. of B'y. Evs. 8:30. Mats. Today & Wed., 2:30.
ARTHUR HAMMERSTEIN Presents THE BIGGEST MUSICAL HIT EVER PRODUCED IN AMERICA
ROSE-MARIE With MARY ELLIS & WM. KENT. SEATS 8 WEEKS IN ADVANCE.

GRACE GEORGE in "ONE MAD KISS" with BRUCE McRAE
TIMES SQR. Thea. Evs. 8:30. Mats. Today & Thurs.

It's either indigestion or—
The Comple PRINCESS 39th St. E. of B'way. Mat. Today X

MOST EXCITING PLAY IN TOWN! H. B.
WARNER in SILENCE
NATIONAL THEATRE 44 St., W. of B'way. Evs. 8:30. MATS. TODAY & WEDNESDAY, 2:30.

BROADHURST 44 St., W. of B'y. Evs. 8:30 Mats. Today & Thurs.
DORIS KEANE in "STARLIGHT" "SIMPLY IRRESISTIBLE."—Alan Dale, Amer.

LOVE—LAUGHS—THRILLS
PUPPETS
By FRANCES LIGHTNER
SELWYN THEA., W. 42 St. Evs. 8:30. Mats. Tom'w & Wed., 2:30.

MOROSCO Theatre, W. 45th St. Evs. 8:30. Mats. Today & Wed. at 2:30.
THE UNEQUALED COMEDY!
Joseph Schildkraut in THE FIREBRAND

BIJOU Thea., 45th St., W. of B'way. Evs. 8:30 Matinees Today & Wed., 2:30.
Night Hawk with MARY NEWCOMB

44th ST. Theatre, W. of B'way. Evs. 8:30. Matinees Today and Wed.
EDDIE DOWLING in the Musical Comedy Classic SALLY, IRENE and MARY Original Cast, including LOUISE BROWN.

SHUBERT 44th, W. of B'way. Evs. 8:30. Mats. Today and Wed., 2:30. SECOND SEASON
HORSEBACK Comedy Hit with ROLAND YOUNG.

MY SON 7TH MONTH SAVOY Thurs., W. 44th St. Mats. Today & Wed., 2:30

LAST 2 TIMES
MATINEE TO-DAY
GILBERT & SULLIVAN'S
PATIENCE
GREENWICH VILLAGE Theatre, Sixth Ave. & 4th St.
3 MINUTES FROM TIMES SQUARE ON SUBWAY
NEXT TUESDAY "LOVE FOR LOVE"

ACTORS' THEATRE PLAYS
¶ Ibsen's "Wild Duck", 48th St. Thea. Eves. 8:30. Mats. Today & Wed. at 2:30.
¶ Shaw's "Candida", Ambassador Thea., W. 49th St. Eves. 8:35. Mats. Today & Wed. at 2:35.
¶ Laurette Taylor in "Pierrot the Prodigal." Last Matinee Tuesday, 2:45, 48th St. Thea.

THEATRE GUILD PRODUCTIONS
THEY KNEW WHAT THEY WANTED
with RICHARD and PAULINE BENNETT LORD
KLAW WEST 45th St. Evs. 8:30. Mats. Today & Wed., 2:30.

THE GUARDSMAN
ALFRED LUNT LYNN FONTANNE DUDLEY DIGGES
BOOTH West 45th St. Evs. 8:30. Mats. Today & Wed., 2:30

ARIADNE (Last 2 Weeks) and "THE FLATTERING WORD"
GARRICK W. 35 St. Evs. 8:30. Mats. Today & Thurs., 2:30.

PROCESSIONAL
with GEORGE and JUNE ABBOTT WALKER
49TH ST. Thea., W. of B'y. Evs. 8:30 Mats. Today & Thurs., 2:30.

SHUBERT-RIVIERA 97th St. & B'way. Matinee Today.
THE YOUNGEST with HENRY HULL and GENEVIEVE TOBIN
NEXT WEEK SIMON CALLED PETER
Sunday Concerts 2 to 5:30 and 7 to 11:30.

SULLIVAN THEATRE TICKET SERVICE, Inc. John A. Sullivan, President 729 SEVENTH AVENUE At 49th Street. BRYANT 2531

MOTION PICTURES.

B. S. MOSS' THEATRES ON B'WAY.
COLONY B'way at 53d St. "PERCY" with CHAS. RAY
IF THE WORLD WAS TO END NEXT WEEK! What Would You Do?
Borrow money? Go to church? Work up a repentance? Worry as to destination?
SEE THE ANSWER in the dynamic photoplay
WAKING UP THE TOWN with JACK PICKFORD and NORMA SHEARER
PAUL SPECHT (HIMSELF) and BAND
Other stage and screen features and COLONY CONCERT ORCHESTRA
COLONY—STARTING SUNDAY

Cavalcanti, who departed this life 400 odd years ago, said: "A guest, like a fish, has an unpleasant odor after three days." This witty and oft-times poignantly truthful wheeze has, of course, had its exceptions. A particular example to the contrary is the presence in our midst of
CHARLEY'S AUNT
who came to town seven weeks ago, expecting to remain but a single week. But the old girl's popularity proved so great that her stay at the Cameo has been prolonged still another week — proving that Guido Cavalcanti's famous jape cannot always be depended upon.

"Enough to make a cat laugh."

B. S. MOSS' CAMEO 42d St. & B'way.
EIGHTH WEEK STARTS SUNDAY

RIVOLI B'way. at 49 St. 'Sackcloth and Scarlet' A HENRY KING Production With GREAT CAST. RIVOLI CONCERT ORCHESTRA Paramount Pictures
RIALTO B'way. at 42 St. "CONTRABAND" Lois Wilson—Noah Beery Riesenfeld's Classical Jazz

MARK STRAND B'y & 47 St. CORINNE GRIFFITH in "DECLASSE" With ALL STAR CAST. Strand Symphony Orchestra.
CAPITOL B'y, 51 St. 'Confessions of a Queen' Alice Terry—Lewis Stone The Famous CAPITOL Program CAPITOL GRAND ORCHESTRA (Chas's Gang)

"GRASS"
Recorded by Merian C. Cooper—Ernest B. Schoedsack and Marguerite Harrison
Under a cold cynical sky dotted with doubting stars which seemed to say
"IT CAN'T BE DONE"
50,000 Human Beings, Half a Million Beasts
enact a drama, greater than the mind of man could imagine
Greater than the hand of man has written
On the frozen highways of a forgotten world, where cold, snow burned like the fires of hell and the blasts of the sun froze the blood in their veins
Barefooted, trekking across plains as hot as the lava of Vesuvius, fording glacial streams that petrified with a touch, climbing mountains, deep with the snows of centuries
UNFED UNSHOD
CLOTHED ONLY IN COURAGE
A LOST RACE
fights a finish battle with a Mad God on a battlefield planned by the hand of cruel destiny and commanded by the angel of disaster
Story by Necessity Scenario by Fear Produced by Disaster
SNOW SNOW SNOW SNOW GRASS GRASS GRASS GRASS
A drama conceived by catastrophe, played by forces of circumstances that all the world might see and know that somewhere in a forgotten land, a lost people are fighting inclement nature for ONE BLADE OF GRASS
Presented by Adolph Zukor and Jesse L. Lasky for Famous Players-Lasky
STARTING NEXT MONDAY MARCH 30th
CRITERION Theatre, B'way & 44th St. SEATS NOW SELLING RIESENFELD PRESENTATION

Myra HESS
Last Recital
AEOLIAN HALL, Wednesday Evening, April 1st.
Miss Hess Records Only for the
DUO-ART
Reproducing Piano
THE AEOLIAN COMPANY
AEOLIAN HALL NEW YORK

NEW YORK'S LEADING THEATRES AND SUCCESSES

NEW AMSTERDAM THEATRE West 42d St. Erlanger, Dillingham & Ziegfeld, Mgr. Dirs. POP. PRICE MATS. TODAY & WED.
LATEST, GREATEST, FUNNIEST of ALL!
ZIEGFELD FOLLIES
OF 1925—MORE LAUGHS THAN IN ALL 19 PREVIOUS FOLLIES COMBINED.

ZIEGFELD COSMOPOLITAN THEATRE, Col. Circle, 59th St. and B'way. POP. PRICE MATS. TODAY & THURS.
LEON ERROL in LOUIE THE 14th
1st Balc. Seats $1 & $2 Now Bought in Advance.

3d YEAR! ANNE NICHOLS' 3d YEAR!
ABIE'S IRISH ROSE
REPUBLIC West 42d Street. Evenings 8:30. Mats. TODAY & WED., 2:30.

Dir. A. L. Erlanger GAIETY B'way & 46 St. Evs. 8:30. Mats. Today & Wed., 2:30
Sam H. Harris' Laugh-Laden Comedy
Loggerheads

FULTON West 46 St. Evs. at 8:30. Mats. Today & Wed., 2:30.
ELSIE JANIS in Her Bird's-eye Revue With JIMMY HUSSEY.
PUZZLES OF 1925

COLONIAL EARL CARROLL presents THE 62d St. & B'way. Dir. A. L. Erlanger. Evs. 8:30. Mats. Today & Wed., 2:30
RAT

VANDERBILT 48 ST., E. of B'way. Evs. 8:30. Bryant 0134. MATINEES TODAY & WEDNESDAY
5th MONTH "MY GIRL"
IS THE CLEANEST AND SNAPPIEST MUSICAL SHOW IN TOWN
with HARRY ARCHER'S ORCHESTRA

SAM H. HARRIS presents IRVING BERLIN'S FOURTH ANNUAL MUSIC BOX REVUE
Staged by JOHN MURRAY ANDERSON
Music Box Theatre, W. 45th St. Evs. 8:30. Mats. TODAY & Wed., 2:30.

DUNCAN SISTERS Record Breaker of Musical Shows
TOPSY AND EVA SECOND YEAR
SAM H. HARRIS Thea., W. 42d St. Evs. 8:30. Mats. TODAY & WED.

LYRIC THEATRE 42 St. W. of 6th Ave. Seats Now Broadway Comedy
Geo. McManus' Cartoon Musical Comedy
Bringing UP Father
Seats Now. Opens Monday Eve., Mar. 30

Martin Beck THEA., W. 45 St. & 8th Av. Evs. 8:30. Mats. Today & Wed.
STIRRING STORY OF SOUTH AFRICA.
CAPE SMOKE
with JAMES RENNIE, RUTH SHEPLEY

Eugene O'Neill's Greatest Play DESIRE UNDER the ELMS
With WALTER HUSTON.

EARL CARROLL THEATRE, 7th Av. & 50 St. Mats. Today, Tues. & Wed. & Thurs., 2:30. Eve. 8:30

HUDSON West 44th St. Evs. at 8:30. Mats. Today & Wed., 2:30.
THE Devil Within
Best Melodrama in Town
Seats Four Weeks in Advance.

"QUARANTINE" with SIDNEY BLACKMER and HELEN HAYES.
HENRY MILLER'S Thea., West 43d St. Mats. Today & Thurs.

Belasco's Trinity of Triumphs
Belasco W. 44th St. Evs. at 8:30. Mats. Today & Thurs., 2:30
Lenore Ulric in 'THE HAREM' supported by William Courtenay.

Empire B'way, 40 St. Evs. at 8:30. Mats. Today & Wed., 2:30.
Holbrook Judith BLINN ANDERSON in 'THE DOVE' by Willard Mack

Lyceum W. 45 St. Evs. at 8:30. Mats. Today & Thurs., 2:30.
"LADIES OF THE EVENING"

GLOBE THEA., B'way & 46 St. Evs. 8:30. Mats. Today & Wed., 2:30.
RUTH CHATTERTON in Sir James Barrie's Famous Play
The Little Minister

WALLACK'S THEA., W. 48 St. Chick. 6089 Mats. Today & Wed., 2:30.
"EVE'S LEAVES"

"INSTANT HIT."—Evening Sun.
WHITE COLLARS
CORT THEA., West 48th St. Evs. 8:30. Matinees Today & Wed., 2:30.

Knickerbocker, B'y 38 St. Dir. A. L. Erlanger. Evs. 8:30. Mats. Today & Wed., 2:30.
CHINA ROSE with J. HAROLD MURRAY, DON BARCLAY.
Musical Comedy Hit. OLGA STECK.

GEO. M. COHAN B'way & 43d St. Evs. 8:30. Matinees Today & Wed.
HELL'S BELLS

Dir. A. L. Erlanger LIBERTY W. 42 St. Evs. at 8:30. Mats. Today & Wed., 2:30
MUSICAL COMEDY TRIUMPH
"LADY, BE GOOD"
with Fred and Adele Astaire, Walter Catlett
300 RESERVED SEATS AT $1.00.

PICCADILLY THEATRE Broadway at 45th St.
LEE A. OCHS, Managing Director
BEGINNING TODAY
DARING! STARTLING!
CARL LAEMMLE Presents
Pauline Frederick
Laura La Plant
in the Photo-Dramatic Masterpiece
Smoldering Fires
Universal Jewel.
With Malcolm McGregor, Wanda Hawley and Tully Marshall
Fradkin's Piccadilly Orchestra
Elaborate Supplementary Program
Midnight Show Sat. & Sun. Starting 11:30

CENTRAL THEA., 47th St. & B'way. Cont. Noon to 11 P. M.
AS NO MAN HAS LOVED

LYRIC THEATRE, WEST 42D ST. TWICE DAILY 2:30—8:30
WILLIAM FOX presents
THE IRON HORSE
The Best Motion Picture 1924-1925

APOLLO Geo. White's Thea., 42d, W. of B'way Twice Daily 2:30—8:30 LAST WEEK TODAY
THE NEW GIGANTIC
QUO VADIS With EMIL JANNINGS
A FIRST NATIONAL PICTURE

LOEW'S LEXINGTON Lex. Ave. at 57 St.
'THE THUNDERING HERD'
with JACK HOLT and LOIS WILSON.

PLAZA Mad. Ave. at 58th St. BUCK JONES in "THE MAN WHO PLAYED SQUARE"

LOEW'S STATE BROADWAY AT 45th STREET
TODAY—San Antonio's
SIAMESE TWINS
BORN JOINED TOGETHER
at 2—4:30—7 and 9:30 P. M.
Also "THE THUNDERING HERD"
Next Week—EVA TANGUAY

Bronx Opera House 149 St., E. of 3d Ave. Pop. Mats. Wed. & Sat.
JOHN GOLDEN Presents 7TH HEAVEN

It's Here! MADISON SQUARE GARDEN
TODAY AT 2:15 | TONITE AT 8:15
DOORS OPEN HOUR EARLIER
Ringling Bros. AND Barnum & Bailey COMBINED
CIRCUS
THE GREATEST SHOW ON EARTH
ORIGINATING AND STUPENDOUSLY PRESENTING THE WORLD'S BIGGEST AMUSEMENT FEATURES!!

ROSELAND
Broadway at 51st Street
America's Foremost Ballroom
Novelties, fun, clever dancers —special features every night.
Dancing every afternoon and evening. 200 Hostesses in Constant Attendance.

CARNEGIE HALL, THIS AFT., 2:30
Hofmann
(STEINWAY PIANO)
Moniuszko Singing Society Concert
Brooklyn Academy of Music,
Sat. Eve., March 28, 1925, at 8:15
ASSISTING ARTISTS
Alexander Brachocki, Pianist; Teodora Wisniewska, Coloratura Soprano; Jan Pawel Wolanek, Violinist.
Tickets $2.20, $1.65, $1.10—on sale at Box Office.

KEITH-ALBEE'S HIPPODROME DAILY MATS. (INC. SUN.) AT 2. NIGHTS (INC. SUN.) AT 8. 1600 SEATS 50c., $1.
Largest and best bill of the year. Harry Richman, Yvette Rugel, Elkins Orchestra, Samoans, Fowler & Tamara.
APRIL 6th-20th—ANNIVERSARY with LOPEZ.

CHOICE SEATS TODAY, MAT. & EVENING, ALL OPERAS.
OPERA TICKETS Pennsylvania 6726
All Parts of the House. Subscriptions bought, sold, exchanged.
CONSOLI AGENCY, 1416 Broadway (Store) Opp. Met. Opera House

WANTED For Tonight (Saturday, March 28)—Six seats, together if possible, for Hazel Janis's "Puzzles." Reasonable advance paid over box office price. Phone John 0338.

METROPOLITAN OPERA HOUSE
Today, 2. Freischutz. Rothbart, Delmore; Tauchert, Bohnen, Schutzendorf, Rothier, Schlegel. Bodanzky. Tonight, 8. Tales of Hoffmann. Sabanieeva, Peralta, Mario; Ercolle, De Luca, Bada, Ananian, Hasselmans, Bori. 8:30. Special Gala Concert (50c to $3). 10 Soloists. Entire Orch. 12 Excerpts from Operas.
Mon., 8. Petrouchka. Galli, Rudolph; Bolm, Bartik, Bonfiglio, Azmi, Serafin. Sabanieva, Mueller, Hunter; Lauri-Volpi, Scott, Didur, Malatesta. Pelias et Melisande.
Wed., 8. Faust. Sundelius, Delcasy, Howard; Johnson, Bohnen, De Luca, Ananian, Hasselmans.
Thurs., Julw. Larsen-Todsen, Ryan, Galli; Martinelli, Ercolle, Rothier, Gabor. Hasselmans.
Fri., 7:45. Tristan u. Isolde. Morena, Branzell; Tauber, Whitehill, Bohnen, Meader. Bodanzky.
Sat., 2. Carmen. Bori, Wakefield; Ercolle, Scotti, Rothier, Papi. Coq d'Or. Sabanieeva, Telva, Ryan, Galli; Diaz, Didur, Kosloff, Bonfiglio. Bamboschek.
Sat., 8. Carmen. Gordon, Delcasy; Tokatyan, De Luca, Ananian, Bada, Wolfe, Tibbett. Hasselmans.
MAR. 30 at 2 FINAL GALA MATINEE $1 to $5
Acts from Rigoletto, Romeo, Walkure, Carmen; Bori, Larsen-Todsen, Mario, Bourskaya, Wakefield, Roesler, Telva; Martinelli, Johnson, Errolle, Meader, Danise, De Luca, Mardones, Bohnen, Ananian.
WED., APR. 1, at 2. AID A $1 to $5
LAST MATINEE of Rethberg, Telva; Lauri-Volpi, Danise, Mardones, Serafin.
HARDMAN PIANO USED.

CARNEGIE HALL
Last 2 Performances
Tuesday Matinee and Evening, March 31
RUTH ST. DENIS with TED SHAWN And The DENISHAWN DANCERS
Mgt. Daniel Mayer. Steinway Piano.

SKATE AT ICELAND
52D ST., NEAR BROADWAY.
FINEST ICE RINK IN THE WORLD.

COLUMBIA Times Sq. at 47 St. Twice Daily Burlesk. Pop. Prices 75c. & $1.50
THE TALK OF THE TOWN with EDDIE HALL and BIG COMPANY.

N. Y. SYMPHONY
SEASON FAREWELL OF
BRUNO WALTER Guest Conductor
AEOLIAN HALL, Tomorrow (Sun.), Aft. 3
Overture, "Kotzebue von Reifferstein".....Pfitzner
Symphony in D.....Haydn
Symphony No. 1 in C minor.....Brahms

Carnegie Hall Thurs. Aft., Apr. 2, at 2.
WALTER DAMROSCH CONDUCTOR
RACHMANINOFF SOLOIST
"London" Symphony.....Vaughan Williams
The Dryad (1st time in America).....Aubert
Piano Concerto No. 3.....Rachmaninoff
GEORGE ENGLES, Mgr. Steinway Piano

Carnegie Hall—Tomorrow Eve. at 8:15
LAST RECITAL THIS SEASON
KREMER
INTERNATIONAL BALLADIST
Seats Now; Mgt. S. Hurok, Inc. (Knabe).

Town Hall, Sat. Aft., April 11, at 3
FAREWELL RECITAL
NovaeS
All Chopin Program
Mgt. Loudon Charlton. Steinway Piano.

CARNEGIE HALL SUN. EVE., APR. 5th at 8:15
Last Recital of Season—JOHN McCORMACK
Seats $1, $1.50, $2, $2.50, at Box Off. Now.

TOWN HALL, MON. EVE., MARCH 30, at 8:45
FLORESTINE FORTIER
Canadian Soprano. (Steinway)

OPERA TICKETS TELEPHONE FITZ ROY 4188-4189
Choice Seats For All Performances Subscriptions Bought, Sold and Exchanged
Jacobs Theatre Ticket Office NORMANDIE HOTEL. Broadway, Corner 38th St.

DAILY PAPERS OTHER CITIES
NEWS STAND 43 ST. & B'WAY
NEWSPAPERS FROM 169 CITIES.
NORTH END THE TIMES BUILDING.

S. HUROK, Inc., Presents
MME. ERNESTINE Schumann-Heink
WORLD RENOWNED CONTRALTO
Only N. Y. Appearance
METROPOLITAN OPERA HOUSE TOMORROW Afternoon AT 2
Tickets now $1 to $1.50, $2 $2.50 (plus Tax) Steinway Piano

BROOKLYN ACADEMY OF MUSIC
Tues., March 31—8:15 p. m.
RACHMANINOFF
Tickets Now. Institute Box Office

CARNEGIE HALL TOMORROW AFT. at 3
Song Recital by VINCENTE
BALLESTER
Baritone Metropolitan Opera Co.
(Mason & Hamlin Piano) SEATS NOW

TOWN HALL TODAY AT 4 P. M. SHARP
VIOLA RECITAL by LOUIS
BAILLY

Strube, Jongen, Hindemith, Schumann
Mgt. ANNIE FRIEDBERG

PHILHARMONIC
MENGELBERG, Conductor
CARNEGIE HALL, TONIGHT, AT 8:30
MAHLER 2nd SYMPHONY
Soloists: Guarnieri, Cahier, Onegin, Gabrilowitsch. ARTHUR JUDSON, Manager. Steinway Piano.

TOWN HALL, SUN. AFT., MARCH 29, 3:15
Baritone—MILES CASE
BOYD
Mgt. William Davidge. Mason & Hamlin.

ADVERTISEMENT.
Wall Street cannot be altogether bad. The Wall Street Journal has the best dramatic critic in New York.
—Louisville (Ky.) Times.

Wise Folks Go to TYSON for Tickets
People who are accustomed to the best of everything (and they know where to get it), have charge accounts at Tyson. They call on Tyson for Tickets because they always want "best in the house," and they never pay more than 50c above box office price.
Why Not Open a Charge Account?
Special Attention to Out-of-Town Clients
Main Office: 208 WEST 42nd STREET
Just West of Seventh Avenue
Telephones Chickering 9000
Branch Offices at Hotels: Pennsylvania, Algonquin, Lorraine, Shelton, St. Regis, Gotham, Wallick, Astoria, Vanderbilt, Ritz-Carlton, Park-Chambers, Longacre Bldg.
TYSON COMPANY Incorporated
Charge accounts available to those who have charge accounts in retail establishments.

The Original TYSON & Company
1859
Over 60 Years Service
1925
SELECT Seats, Prompt Service. Plays, Operas, Concerts, Baseball Games.
Box Office Price plus 50c.
148 West 42nd Street Wisconsin 4080
100 Broadway at Wall Street Rector 9100
Grand Central-Upper Level Wisconsin 4080
John L. McNamee, Pres.
William J. Sullivan, Vice-Pres.
F. E. Faber, Gen. Mgr.

HOTELS AND RESTAURANTS.

44' St Hotel
Just Completed
IN the very centre of things.
350 Rooms
350 Baths
New York's Newest Hotel Only a Step East of Broadway
$3.— $4.— $5. Per Day
JOHN McGLYNN Permanent—Transient

14 East Sixtieth Street
New York
In the heart of the exclusive Residential Section.
Room with Bath from $4.00 to $10.00 per day.
Social and business references essential.
Charles Morton Bolles Regent 4000

Hotel Bretton Hall
BROADWAY, 85th to 86th St., N. Y. City
Between Central Park and Riverside Drive
Subway Station at 86th St. Cor.
Elevated Stations—2 Blocks 86th St.
Largest and Most Attractive Midtown Hotel for Transient or Permanent Residence. Convenient to all Shops and Theatres.
Furnished and Unfurnished Suites
1, 2, 3 & 4 Rooms
1 or 2 Baths
May be had on yearly basis at a substantial saving.
Also Single & Double Rooms with Bath $4.00 per day and upwards.
Restaurant of Highest Standard. Service a la Carte.

Alamac Hotel
BROADWAY AND 71st STREET
TRANSIENT and RESIDENTIAL
Six Hundred Rooms
Three Restaurants
HARRY LATZ, Mgr.

71st St. Apt. Hotel
31 WEST 71ST STREET
—Newly Decorated 1, 2 Rooms, Baths.
UP $12.50 WEEKLY UP $2.50 DAILY
FULL HOTEL SERVICE. ENDICOTT 9780.

APARTMENTS
NOW RENTING
Furnished or Unfurnished.
The only Hotel in New York with your own Kitchen Facilities.
12 EAST 86TH STREET
Ownership Management I. Florgeim

HOTEL HARGRAVE
129 West 72nd Street
New York City
180 rooms, all outside, 1-2-3 rooms and baths, $2 to $16 per day. Residential section. Subway, Elevated and Bus. 5 minutes to Times Square. Excellent cuisine. American and European Plan. Ownership Management.

117 WEST 58TH ST.

$2,700 FOR REREDOS PAID AT ART SALE

15th Century Carving From Welsh Church Brings Afternoon's Highest Price.

DAY'S RECEIPTS $28,000

Final Session Will Be Held Today—Total Thus Far Realized Is $149,000.

Yesterday's fourth sale of the collections of Karl Freund, Sion House, England; the estate of the late H. F. De Puy of Maryland and others at the Anderson Galleries amounted to $28,162.50, making the grand total of the sale $149,068.50, with the final session to be held this afternoon.

Miss H. Counihan, agent, paid the highest price of the afternoon, $2,700, for a carved reredos from Gwydyr Castle, Wales, a fifteenth century work of art from the old church at Gwydyr, which was destroyed early in the sixteenth century by Meredith ap Jevan, who by the tradition of the Wynn (Jevan) family made the carving. The church was a sanctuary of the Knights of St. John of Jerusalem and had become a refuge for outlaws, who raided the country for miles around. So Meredith destroyed the church and took the reredos to the newly built Gwydyr Castle. Miss Counihan also bought a seventeenth century Louis XIV. walnut armchair with needlework upholstery for $425.

A painted drawing room by Pergolesi and Zuccarelli from Waddesdon Manor, Buckinghamshire, England, brought $1,500, and went to E. F. Collins, agent. It is made up of seven large panels and four narrow stiles. Each panel has medallion centre of a landscape, framed in a gilt molding held by mermaids.

John Drummond paid $900 for an eighteenth century Chippendale mahogany bookcase, in two parts, the lower with six panelled and molded doors and the upper part having six mullioned and glazed doors enriched with satinwood. The same buyer paid $525 for an eighteenth century Louis XV. rosewood commode and $425 for a tapestry covered Renaissance Stuart armchair.

C. R. Master paid $950 for two tapestry covered Stuart armchairs. Two other tapestry covered Renaissance Stuart armchairs went to Mrs. C. S. Wilkes for $700.

H. E. Welden bought two eighteenth century Louis XVI. merisier wood and needlework armchairs for $400 and paid $500 for an eighteenth century Louis XVI. marquetry commode with cuivre doré ornamentation bleu-turquin top.

James Leary bought a sixteenth century Italian walnut settee covered with Renaissance tapestry for $500. A sixteenth century Renaissance petit-point panel, "Esther and Ahasuerus," went to Mrs. R. N. Moon for $450 and a Charles X. needlework carpet in canary yellows and silver grays on a sang-de-boeuf ground was acquired by Mrs. C. L. Weeks for $450.

J. R. A. Mathis paid $490 for a tapestry covered Renaissance Stuart armchair and C. L. Wake paid $425 for a similar armchair with different tapestry covering.

Sylvester on Buckner's Staff.

United States Attorney Buckner announced yesterday the appointment of Charles L. Sylvester, a lawyer of 51 Chambers Street, as an Assistant United States District Attorney. He is a graduate of Columbia University of the class of 1921 and of Columbia Law School in 1924. He is a member of the Legislative Committee of the Citizens' Union and a Second Lieutenant of infantry in the reserve.

SAYS DREXEL FIRM FEE WILL BE $1,170,000

E. T. Stotesbury Tells Pennsylvania Public Service Commission of Conowingo Power Project.

PHILADELPHIA, March 27.—Edward T. Stotesbury, senior member of the banking firm of Drexel & Co., told the Pennsylvania Public Service Commission today, at a hearing on the $52,200,000 hydro-electric power project of the Philadelphia Electric Company at Conowingo, Md., that his concern's fee for financing the proposition was to be $1,170,000. In addition, Drexel & Co. would receive whatever commissions market conditions warrant when the proposed $36,000,000 bond issue is floated.

Sitting with the Public Service Commission were O. C. Merrill, of the Federal Power Commission, and several members of the Maryland Public Service Commission.

The hearing was on applications of the Philadelphia Electric Company and other corporations for certificates to bring power from the proposed plant to Philadelphia and other Eastern Pennsylvania cities. The plan is bitterly opposed by the Philadelphia Rapid Transit Company, which buys approximately 20 per cent. of the Electric Company's power, on the ground that it would not lower rates, but might increase them.

At a previous hearing Ellis Ames Ballard, attorney for the P. R. T., alleged the banking profits from the construction of the Conowingo dam would reach $5,000,000 or more. Mr. Ballard questioned Mr. Stotesbury after his statement today.

The fee, the banker said, amounts to less than 2 per cent. of the total cost of the project, which he declared was considered by the bankers fair compensation for abandoning their rights to develop the water power plan themselves. The P. R. T. estimates the ultimate cost of the project at $90,000,000.

Clarence W. Miles, people's counsel of Maryland, declared Mr. Stotesbury's figures "did not reconcile" with the testimony of other witnesses who appeared before the Maryland commission at a previous hearing on this project.

William Clarke Mason, chief counsel for the Philadelphia Electric Company, was quick to reply that the figures "reconcile fully."

DEACON IS 6 FEET 8 INCHES.

Tallest Member of the Methodist Church to Be Ordained.

Noel Palmer, said to be the tallest member of the Methodist Episcopal Church, will be ordained a deacon at the Sunday session of the Newark conference of the church which is now being held at St. Luke's Church in Newark. The prospective deacon is six feet eight inches tall. He is a graduate of Oxford and served as a lieutenant in the British Army during the World War. He is at present associated with the Methodist Episcopal Church at Hopatcong, N. J., and it is believed, that he will be re-assigned there after his ordination.

Paterson was chosen as the place for next year's annual conference at yesterday's session. The conference has been held in Newark for the past twelve years. The 1926 conference will be held in the Market Street Methodist Episcopal Church in Paterson.

Bazaar Aids Misericordia Hospital.

The annual bazaar held by the Ladies Auxiliary of Misericordia Hospital, 531 East Eighty-sixth Street, to raise funds to be used in the work of the institution, began there yesterday and will continue today and tomorrow. Many types of useful articles are on sale at the various booths. Mrs. Walter A. Burke of 725 Park Avenue is in charge of one of the booths and others who are assisting include Mrs. John F. Mulgrew, Mrs. Thomas S. Brennan, Mrs. Louis Smyth, Miss Agnes Smyth, Mrs. Alexander Schmitt, Mrs. J. A. Fleming, Mrs. W. P. O'Connor, Mrs. William H. Carr, Mrs. Joseph Cassidy and Mrs. H. Brady Mathieu.

FAREWELL SUNDAY FOR DR. G. C. MORGAN

Move on Foot to Offer 5th Av. Presbyterian Pulpit to English Minister.

HE DREW LARGE CROWDS

Triple Lutheran Merger Soon to Be Decided by Synods—Other Religious News.

The Rev. Dr. G. Campbell Morgan, the English expository preacher, whose sermons have crowded the Fifth Avenue Presbyterian Church, at Fifty-fifth Street, with its seating capacity of 2,000, three times a week for the last three months, during which he has been acting pastor, will preach his farewell sermons tomorrow morning and tomorrow afternoon at 4:30. He gave his thirteenth and final weekly lecture on "The Bible, Some Constructive Reconsideration," last evening, his particular theme being "The Need for the Bible Teacher," and the church was packed.

It is known that the vast majority of the membership of the congregation are hoping that Dr. Morgan will favorably consider an invitation to become the permanent pastor.

Dr. and Mrs. Morgan and Miss Winnie Howell, Dr. Morgan's secretary, who have been at the San Remo Hotel, will leave Monday for Athens, N. C., where the Morgan home is located. Dr. Morgan has all his time engaged for Bible lectures and sermons until September, 1926. The first ten days at home he will conduct his annual interdenominational Bible conference. Then he will go to Lynchburg, Va., for Bible lectures.

His next appointment is in Spartanburg, N. C., for two weeks. After a day or two at his home he will leave for California, where he will divide a month between Pasadena, Los Angeles and Glendale. On his way home Dr. Morgan will give Bible lectures in Colorado. Then he will go to Canada for a preaching and speaking tour. He will not get home until Aug. 9. A year from this Summer he will make a trip to his native land to preach.

Other Englishmen Likely.

There are two other Englishmen that the church may consider, one of whom may be invited as an associate minister. One is the Rev. Dr. Norman G. Dunning, a professor in Cliff College, Sheffield, England, who is about 32 years old. The other is the Rev. Dr. Henry Howard of London and Australia, who is about 65 years old. Both have preached in the Fifth Avenue Church and each made a good impression. Dr. Dunning has accepted an invitation to preach the Sundays from May 3 through May 24 and Dr. Howard to preach from Aug. 23 through Sept. 20.

There is a proposition before the Committee on Pastor to have three ministers, with Dr. Morgan as the installed pastor, his work being to do all the preaching.

A week from tomorrow the preacher in the Fifth Avenue Church will be Bishop Adna W. Leonard, Methodist resident Bishop in Buffalo, N. Y., and new President of the Anti-Saloon League of New York State.

Lutheran Merger Plans.

The Legislature of New York State has just passed a bill to provide for the merging of the Lutheran Missterium of New York, the Evangelical Lutheran Synod of New York and New England and the New York Synod. The committees on merger of each of the three bodies have agreed on a plan of union, which will be put before each synod at its approaching annual meeting. If the three decide to merge the new body will be known as the United Lutheran Synod of New York.

The joint committee consists of the Rev. Dr. G. A. Bierdemann, the Rev. Dr. Frederick H. Bosch, President of the Ministerium; the Rev. Dr. Arthur S. Hardy, the Rev. Dr. C. E. Krumbholz and the Rev. Dr. Charles W. Leutsell, the latter being the President of the New York Synod; J. H. Meyer, Hermann F. Miller, Theodore O. Possolt and the Rev. Dr. Samuel Trexler, who is President of the Synod of New York and New England.

The proposed merger would make a synod of 135,045 confirmed members and 365 churches, owning property valued at $10,613,000. The total number of pastors would be 368. It would affect eighteen churches in Manhattan, thirty-seven in Brooklyn, eight in the Bronx, twenty-two in Queens County, four in Richmond and thirteen in Nassau County.

The Rev. Dr. H. G. Enelow will preach this morning in Temple Emanu-El, Fifth Avenue and Forty-third Street, on "What Do We Owe to Isaac M. Wise?" this being the twenty-fifth anniversary of the death of Rabbi Wise, who was the leader of the Jewish reform movement in the United States and the founder of Hebrew Union College, Cincinnati.

Today will be "Hebrew University Sabbath," Rabbi Israel Goldstein, President of the New York Board of Jewish Ministers, has issued a statement in behalf of that board setting aside the day as such.

From many synagogue pulpits today discourses will be delivered upon the significance of the Hebrew University in Jerusalem which will be formally opened next Wednesday.

RELIGIOUS SERVICES.

Baptist

CALVARY BAPTIST CHURCH,
West 57th St., bet. 6th and 7th Avs.
Dr. JOHN ROACH STRATON, Pastor.
10:20 A. M.—Bible School and Men's Class.
11:30 A. M.—Dr. Straton: "WHAT THE BIBLE TEACHES AND WHAT BAPTISTS BELIEVE ABOUT THE CHURCH."
7:45 P. M.—Dr. Straton: "THE NEW HEAVEN AND THE NEW EARTH WHEREIN DWELLETH RIGHTEOUSNESS—WILL THEY SOON COME?"

CENTRAL BAPTIST,
Broadway and 79th St.
PASTOR I. M. HALDEMAN, D. D.

11 A. M.—"WHAT WAS THE FORM IN WHICH OUR LORD JESUS CHRIST APPEARED AS GOD—FROM ALL ETERNITY?"
8 P. M.—"PAUL'S GOSPEL AND THE GOSPEL OF MODERNISM. THE GOSPEL OF MODERNISM GIVES A FALSE AND DECEIVING DEFINITION OF CHRISTIANITY; IT LEADS NEWSPAPER WRITERS, MAGAZINE WRITERS, AND FACILE AFTER-DINNER SPEAKERS TO LOOK UPON CHRISTIANITY SIMPLY AS A SYSTEM OF MORALS INSTEAD OF A PENALLY SACRIFICIAL AND REDEMPTIVE SYSTEM. THOSE WHO PREACH THE GOSPEL OF MODERNISM ARE UNDER THE ANATHEMA OF HOLY SCRIPTURE."
Preaching every night except Friday by Dr. Haldeman. From March 30 to April 3, 8 o'clock.

MADISON AVENUE BAPTIST,
Madison Av. at 31st St.
GEORGE CALEB MOOR, D. D., Minister.
Pastor preaches at 11 A. M. and 8 P. M.

MOUNT MORRIS BAPTIST CHURCH,
5th Av., between 126th and 127th Sts.
11—Rev. John Herman Randall, D. D., "The Place of Faith in Modern Life."

PARK AVENUE BAPTIST,
Park Av. and East 64th St.
11 A. M.—Dr. WOELFKIN.
9:45 A. M.—Church School.
Men's Class and Women's Class.
Organ Recital, 4:16 P. M.
VESPERS SERVICE—4:30 P. M.
Special Music. Address. DR. WOELFKIN.

Christian Science

AUTHORIZED CHRISTIAN SCIENCE SERVICES AND MEETINGS are held in the following NEW YORK BRANCH CHURCHES OF THE MOTHER CHURCH, In the First Church of Christ, Scientist, in Boston, Massachusetts, SUNDAYS, 11 A. M. AND 8 P. M.; WEDNESDAYS, 8 P. M.

FIRST	Central Park West and 96th St.
SECOND	Central Park West and 68th St.
THIRD	Park Av. and 63d St.
FOURTH	Ft. Wash. Av. and 178th St.
FIFTH	9 East 43d St.
SIXTH	1,935 Anthony Av., Bronx
SEVENTH	820 West 112th St.
EIGHTH	103 East 77th St.
NINTH	Town Hall, 121 West 43d St.
TENTH	25 Waverly Place
ELEVENTH	2,382 Grand Concourse, Bronx
TWELFTH	39 West 56th St.
THIRTEENTH	311 West 83d St.
FOURTEENTH	446 West 152d St.

NOTE—Wednesday meetings in Fourth, Sixth and Eleventh Churches are at 8:15 P. M. Wednesday meeting in Ninth Church is at 1 P. M. The second Sunday service in Seventh Church is at 4:30 P. M. Fourteenth Church has no Sunday evening service.
The public is cordially invited.

CHRISTIAN SCIENCE—New Generation.

Christian Science—New Generation.

This Church has no connection with The First Church of Christ, Scientist, in Boston, Mass.

New York Branch 1

The Christian Science Parent Church of the New Generation.

Sunday 11 A. M.—"East Room" (1st mezzanine floor), HOTEL McALPIN (34th St.)
Subject—"MIND."
Reading Room, offices, 35 W. 42d St.

Community Church

THE COMMUNITY CHURCH OF N. Y.,
Park Av. and 34th St.
11 A. M.—JOHN HAYNES HOLMES, "Technique of Friendship."
8 P. M. Forum—MR. and MRS. NORBERT F. CAPEK of Prague, Czechoslovakia, "Central Europe as It Is Today."
Special—10 A. M.
HARVEY DEE BROWN—"Psychoanalysis."

Congregational

BETHANY CONGREGATIONAL CHURCH,
Tenth Avenue, between 35th and 36th Streets.
Rev. James A. McCague, Minister,
will preach 11 A. M. and 7:30 P. M.

BROADWAY TABERNACLE CHURCH,
Broadway and 56th Street.
DR. CHARLES E. JEFFERSON, Pastor,
will preach at 11 A. M. and 8 P. M.
11 A. M.—"The Messiah."
8 P. M.—"Religion and Politics."

Disciples of Christ
(Christian)

CENTRAL CHRISTIAN,
142 West 81st St.
Rev. FITCH S. IDLEMAN, D. D.,
at both services.
11 A. M.—"The Community of the Saints."
8 P. M.—"The Crisis of Success."

This Church seeks to practice Universal Ministry and Friendship. The Communion Service is observed every Sunday and ALL are invited to participate.

Ethical Culture

THE SOCIETY FOR ETHICAL CULTURE,
Central Park West and 64th St.
SUNDAY, MARCH 29, AT 11 A. M.,
Dr. HENRY NEUMAN,
"MAN'S LOVES AND THEIR ETHICAL TRANSFORMATION."
Meetings Open to the Public.

Interdenominational

GOSPEL TABERNACLE,
602 Eighth Avenue.
Rev. A. B. Simpson, Founder.
Dr. W. M. Turnbull, Senior Pastor.
Services 10:45 A. M. and 7:45 P. M.
REV. WILLIAM ALLEN,
Scottish Evangelist, will preach at both services, and every night through the week, except Saturday, at 8 o'clock.

CHINATOWN.
The Rescue Society, Old Chinese Theatre, 8-7 Doyers St. Knowd the whole world over. Gospel service, Nightly, 10 P. M. Evangelistic, enthusiastic, extraordinary. Drunkards, drug addicts, the homeless and friendless especially invited.
THOMAS J. NOONAN, Superintendent.

LAST MEETING OF THE SERIES,
Tomorrow, at 3 P. M.
MISS CHRISTABEL PANKHURST,
In Calvary Baptist Church,
128 West 57th St.
Baroness De Torniorf Will Sing "The Holy City."

Bible Hour.
NATIONAL BIBLE INSTITUTE,
at the Church of the Strangers,
300 West 59th Street, Sunday, 4:15 P. M.
THE REV. M. T. SHELFORD, D. D.,
"Building a House for the Lord."

THE UNION THEOLOGICAL SEMINARY.
Service in the Chapel, Claremont Avenue, between 120th and 122d Streets, at 11 o'clock.
Preacher, the Rev. MURRAY SHIPLEY HOWLAND, D. D., of the Lafayette Avenue Presbyterian Church, Buffalo.

Jewish

TEMPLE EMANU-EL,
5th Av. and 43d St.
Saturday, 10:30 A. M.—Dr. Enelow on "What Do We Owe to Isaac M. Wise?" (For the 25th Anniversary of His Death.)
Sunday, 11 A. M. sharp—Dr. Krass on "Daedalus and Icarus—Is Science the Saviour of Mankind?"
Monday, 11 A. M. sharp,—Dr. Enelow on "Has Moses a Message to the Modern Age?"
Friday, 11 A. M. Sharp—Dr. Krass's Bible Class. Subject: The Book of Ruth.
Friday Evening Services, 5:30 o'clock.
Daily Noon Services, 12:30 o'clock.
All are welcome.

JEWISH SCIENCE.
RABBI MORRIS LICHTENSTEIN, Leader.
Headquarters: 166 West 72d St.
SUNDAY MORNING, at 11, at HOTEL MAJESTIC (Grand Ballroom), 2 West 72d St.
"THE HEALING POWER OF THOUGHT."
PUBLIC CORDIALLY WELCOMED.
These are the only Jewish Science services authorized by Rabbi Morris Lichtenstein, Founder of Jewish Science. (Jewish Science Healing, 2-6 daily, at 166 West 72d St.) Write to Headquarters for free copy of JEWISH SCIENCE INTERPRETER, the monthly messenger of health and happiness, the only official publication of Jewish Science.

TEMPLE ISRAEL,
91st St., near Broadway.
Today, 10:45 A. M.
Dr. M. H. Harris
"ENOCH WALKED WITH GOD."
(A Request Sermon.)
Friday, April 3, 8:15 P. M.,
"THE UNIVERSITY."
Sunday Morning Forum, March 29,
10:45 A. M.,
Hon. Wm. A. Prendergast
"THE PUBLIC AND PUBLIC UTILITIES."

CENTRAL AND FREE SYNAGOGUES,
Carnegie Hall, Seventh Avenue & 57th St.
Sunday Morning, March 29, at 10:45 o'Clock.
DR. WISE
Will Preach on
"CAN AND OUGHT AMERICAN JEWS ACCEPT ZIONISM?"
All Are Welcome.

JEWISH SCIENCE,
Every Sunday and Wednesday evening at 8:15, Hotel Ansonia, Rabbi Clifton Harby Levy, Lecturer and Teacher. For Magazine, "The Jewish Life," official organ of Jewish Science, consultations and helpers apply daily from 9 to 5, 41 West 83d St. Phone Pennsylvania 1463.

Lutheran

ADVENT, BROADWAY AND 93D ST.
Dr. Steimle, 11, "Keywords—Love."
Vested Choir. 8, "David."

GRACE LUTHERAN, 193 West 71st St.
Services, 11 (German) and 8 in English.
F. A. WEYL, Pastor.

HOLY TRINITY, 65th St. & Central Park W.
The Rev. Dr. Paul Scherer, Pastor.
11—"Is This That Is Of God?"
4—"A Pilgrim with His Guide."

ST. JAMES'S,
Madison Av. at 73d St.
Dr. William P. Sunday, Ph. D., Pastor.
10 A. M.—Graded Bible School.
11 A. M.—The Christian Conception of GOD.
8 P. M.—Wednesday, Lenten Services.
(AIDA BRASS QUARTETTE.)

NOONDAY LENTEN SERVICE,
Wednesday, April 1, 12:15-12:45, Noon.
METROPOLITAN AUDITORIUM,
Madison Av., corner 24th St.
REV. FRANK JENKS, SPEAKER.
THE GLORIA TRUMPETERS.
Holy Week—Daily Services.
Good Friday, 12 to 3 o'clock.

Methodist Episcopal

CALVARY,
University Av., below Burnside Av.
Worship in the Completed Church.
11:00—Dr. WILLIS P. ODELL, Pastor.
8:00—Rev. Jay O. Warner, Associate.
Excellent musical program at each service.

CHELSEA, 178th St. W. of B'way—11, Dr. C. D. Morris; 8, Dr. Reisner, "God's Punishment." A noted concert artist.

GRACE METHODIST (West 104th St.)
Rev. John L. Davis, D. D., Pastor.
11 A. M.—"Character."
7:45 P. M.—"St. Patrick the Methodist."
By Prof. William J. Thompson.
MOTION PICTURES.

OLD JOHN STREET, 44 John Street,
FRANCIS B. UPHAM, D. D., Minister.
11 Sunday, Each Weekday, 1 o'clock.

MADISON AVENUE
at Sixtieth Street.
DR. SOCKMAN
at Both Services.
Topics:
11 A. M.—"The Soul's Cathedral."
8 P. M.—"Exploring Our Obstacles."
In Lenten Services, "Exploring Ourselves."

METROPOLITAN TEMPLE,
14th St. and 7th Ave.
Rev. HOUGH HOUSTON, D. D., Minister.
11 A. M.—The Triumphal Entry.
8 P. M.—"Going the Limit."

ST. ANDREW'S,
76th St., near Columbus Av.
J. LEWIS HARTSOCK, Minister.
11—"Forecasts of the Passion."
8—"The Meaning of Our Tears."

ST. JAMES'S,
Madison Av. and 126th St.
Rev. FRED W. STACEY, Minister.
11 A. M.—The Appreciation of Life.
8 P. M.—Rev. William A. Hudson.

New Church

NEW CHURCH (Swedenborgian),
35th St., between Park and Lexington Avs.
11 A. M. Rev. ARTHUR WILDE, Pastor.
"Heaven: A Dream or a Reality"

CHURCH OF THE NEW JERUSALEM,
Clark St. and Monroe Place, Brooklyn.
Take West Side Subway to Clark St.
Rev. HORACE W. BRIGGS,
Acting Minister.
11 A. M. "Abide With Us."

New Thought

MISS VILLA FAULKNER PAGE,
Fellowship of the Life More Abundant.
Every Sunday, 11 A. M., Brooklyn Masonic Temple, cor. Clermont and Lafayette Avs., Brooklyn, N. Y. Subject, March 29:
THE REAL SELFHOOD.
"Thou Shalt Not Bear False Witness."
Mr. Harry W. Millspaugh, song leader.
Mr. Howard A. Murphy, organist. Welcome.

MAUD PRATT MESSNER,
222 West 72d St. Sunday, 8:15 P. M.,
"MEETING LIFE'S PROBLEMS."
Tuesday, 8:15—CHARACTER ANALYSIS.
Wednesday, 8:15—NUMEROLOGY.
Friday, 3:15—HEALING.
Friday, 8:15—PSYCHOLOGY.

SEARS PHILOSOPHY,
Not better—not worse—but DIFFERENT.
Sundays, 11 A. M.,
Chail: Hall, 103 West 57th St.
Dr. J. W. SEARS, Speaker.
Subject: "Your Future."

ANNA C. NOLLE,
HOTEL ASTOR, SUNDAY, 11 A. M.
"MONEY—HOW TO ATTRACT IT."
Free Healing Meeting.
CLASSES FORMING—ENROLL NOW.

MYRTIS HODGES, Hotel McAlpin, Sun., 11 A. M.
"Healing of Heart Trouble."
Come for personal help or others.

LYNNWOOD MESSNER,
322 West 72d St. Sunday, 11:15 A. M.,
"HAPPY RELEASE & SAFE ARRIVAL."

RELIGIOUS SERVICES

Interdenominational

CHINATOWN.
The Rescue Society, Old Chinese Theatre, 8-7 Doyers St. Knowd the whole world over. Gospel service, Nightly, 10 P. M. Evangelistic, enthusiastic, extraordinary. Drunkards, drug addicts, the homeless and friendless especially invited.
THOMAS J. NOONAN, Superintendent.

LAST MEETING OF THE SERIES,
Tomorrow, at 3 P. M.
MISS CHRISTABEL PANKHURST,
In Calvary Baptist Church,
128 West 57th St.
Baroness De Torniorf Will Sing "The Holy City."

Bible Hour.
NATIONAL BIBLE INSTITUTE,
at the Church of the Strangers,
300 West 59th Street, Sunday, 4:15 P. M.
THE REV. M. T. SHELFORD, D. D.,
"Building a House for the Lord."

THE UNION THEOLOGICAL SEMINARY.
Service in the Chapel, Claremont Avenue, between 120th and 122d Streets, at 11 o'clock.
Preacher, the Rev. MURRAY SHIPLEY HOWLAND, D. D., of the Lafayette Avenue Presbyterian Church, Buffalo.

Jewish

TEMPLE EMANU-EL,
5th Av. and 43d St.
Saturday, 10:30 A. M.—Dr. Enelow on "What Do We Owe to Isaac M. Wise?" (For the 25th Anniversary of His Death.)
Sunday, 11 A. M. sharp—Dr. Krass on "Daedalus and Icarus—Is Science the Saviour of Mankind?"
Monday, 11 A. M. sharp,—Dr. Enelow on "Has Moses a Message to the Modern Age?"
Friday, 11 A. M. Sharp—Dr. Krass's Bible Class. Subject: The Book of Ruth.
Friday Evening Services, 5:30 o'clock.
Daily Noon Services, 12:30 o'clock.
All are welcome.

JEWISH SCIENCE.
RABBI MORRIS LICHTENSTEIN, Leader.
Headquarters: 166 West 72d St.
SUNDAY MORNING, at 11, at HOTEL MAJESTIC (Grand Ballroom), 2 West 72d St.
"THE HEALING POWER OF THOUGHT."
PUBLIC CORDIALLY WELCOMED.
These are the only Jewish Science services authorized by Rabbi Morris Lichtenstein, Founder of Jewish Science. (Jewish Science Healing, 2-6 daily, at 166 West 72d St.) Write to Headquarters for free copy of JEWISH SCIENCE INTERPRETER, the monthly messenger of health and happiness, the only official publication of Jewish Science.

TEMPLE ISRAEL,
91st St., near Broadway.
Today, 10:45 A. M.
Dr. M. H. Harris
"ENOCH WALKED WITH GOD."
(A Request Sermon.)
Friday, April 3, 8:15 P. M.,
"THE UNIVERSITY."
Sunday Morning Forum, March 29,
10:45 A. M.,
Hon. Wm. A. Prendergast
"THE PUBLIC AND PUBLIC UTILITIES."

CENTRAL AND FREE SYNAGOGUES,
Carnegie Hall, Seventh Avenue & 57th St.
Sunday Morning, March 29, at 10:45 o'Clock.
DR. WISE
Will Preach on
"CAN AND OUGHT AMERICAN JEWS ACCEPT ZIONISM?"
All Are Welcome.

JEWISH SCIENCE,
Every Sunday and Wednesday evening at 8:15, Hotel Ansonia, Rabbi Clifton Harby Levy, Lecturer and Teacher. For Magazine, "The Jewish Life," official organ of Jewish Science, consultations and helpers apply daily from 9 to 5, 41 West 83d St. Phone Pennsylvania 1463.

Lutheran

ADVENT, BROADWAY AND 93D ST.
Dr. Steimle, 11, "Keywords—Love."
Vested Choir. 8, "David."

GRACE LUTHERAN, 193 West 71st St.
Services, 11 (German) and 8 in English.
F. A. WEYL, Pastor.

HOLY TRINITY, 65th St. & Central Park W.
The Rev. Dr. Paul Scherer, Pastor.
11—"Is This That Is Of God?"
4—"A Pilgrim with His Guide."

ST. JAMES'S,
Madison Av. at 73d St.
Dr. William P. Sunday, Ph. D., Pastor.
10 A. M.—Graded Bible School.
11 A. M.—The Christian Conception of GOD.
8 P. M.—Wednesday, Lenten Services.
(AIDA BRASS QUARTETTE.)

NOONDAY LENTEN SERVICE,
Wednesday, April 1, 12:15-12:45, Noon.
METROPOLITAN AUDITORIUM,
Madison Av., corner 24th St.
REV. FRANK JENKS, SPEAKER.
THE GLORIA TRUMPETERS.
Holy Week—Daily Services.
Good Friday, 12 to 3 o'clock.

Methodist Episcopal

CALVARY,
University Av., below Burnside Av.
Worship in the Completed Church.
11:00—Dr. WILLIS P. ODELL, Pastor.
8:00—Rev. Jay O. Warner, Associate.
Excellent musical program at each service.

CHELSEA, 178th St. W. of B'way—11, Dr. C. D. Morris; 8, Dr. Reisner, "God's Punishment." A noted concert artist.

GRACE METHODIST (West 104th St.)
Rev. John L. Davis, D. D., Pastor.
11 A. M.—"Character."
7:45 P. M.—"St. Patrick the Methodist."
By Prof. William J. Thompson.
MOTION PICTURES.

OLD JOHN STREET, 44 John Street,
FRANCIS B. UPHAM, D. D., Minister.
11 Sunday, Each Weekday, 1 o'clock.

MADISON AVENUE
at Sixtieth Street.
DR. SOCKMAN
at Both Services.
Topics:
11 A. M.—"The Soul's Cathedral."
8 P. M.—"Exploring Our Obstacles."
In Lenten Services, "Exploring Ourselves."

METROPOLITAN TEMPLE,
14th St. and 7th Ave.
Rev. HOUGH HOUSTON, D. D., Minister.
11 A. M.—The Triumphal Entry.
8 P. M.—"Going the Limit."

ST. ANDREW'S,
76th St., near Columbus Av.
J. LEWIS HARTSOCK, Minister.
11—"Forecasts of the Passion."
8—"The Meaning of Our Tears."

ST. JAMES'S,
Madison Av. and 126th St.
Rev. FRED W. STACEY, Minister.
11 A. M.—The Appreciation of Life.
8 P. M.—Rev. William A. Hudson.

New Church

NEW CHURCH (Swedenborgian),
35th St., between Park and Lexington Avs.
11 A. M. Rev. ARTHUR WILDE, Pastor.
"Heaven: A Dream or a Reality"

CHURCH OF THE NEW JERUSALEM,
Clark St. and Monroe Place, Brooklyn.
Take West Side Subway to Clark St.
Rev. HORACE W. BRIGGS,
Acting Minister.
11 A. M. "Abide With Us."

New Thought

MISS VILLA FAULKNER PAGE,
Fellowship of the Life More Abundant.
Every Sunday, 11 A. M., Brooklyn Masonic Temple, cor. Clermont and Lafayette Avs., Brooklyn, N. Y. Subject, March 29:
THE REAL SELFHOOD.
"Thou Shalt Not Bear False Witness."
Mr. Harry W. Millspaugh, song leader.
Mr. Howard A. Murphy, organist. Welcome.

MAUD PRATT MESSNER,
222 West 72d St. Sunday, 8:15 P. M.,
"MEETING LIFE'S PROBLEMS."
Tuesday, 8:15—CHARACTER ANALYSIS.
Wednesday, 8:15—NUMEROLOGY.
Friday, 3:15—HEALING.
Friday, 8:15—PSYCHOLOGY.

SEARS PHILOSOPHY,
Not better—not worse—but DIFFERENT.
Sundays, 11 A. M.,
Chail: Hall, 103 West 57th St.
Dr. J. W. SEARS, Speaker.
Subject: "Your Future."

ANNA C. NOLLE,
HOTEL ASTOR, SUNDAY, 11 A. M.
"MONEY—HOW TO ATTRACT IT."
Free Healing Meeting.
CLASSES FORMING—ENROLL NOW.

MYRTIS HODGES, Hotel McAlpin, Sun., 11 A. M.
"Healing of Heart Trouble."
Come for personal help or others.

LYNNWOOD MESSNER,
322 West 72d St. Sunday, 11:15 A. M.,
"HAPPY RELEASE & SAFE ARRIVAL."

Presbyterian

BRICK CHURCH,
Fifth Avenue and Thirty-seventh Street.
Ministers { William Pierson Merrill. Theodore Ainsworth Greene.
Dr. MERRILL will preach at 11.
Mr. GREENE will preach at 4.
BIBLE SCHOOL, 9:40 A. M.
Midweek Service Wednesday, 8 P. M.
FRIDAY NOON HOUR OF MUSIC, 12:15.
Pianist Present—Clarence Dickinson.
Esther Dale, Soprano; Mabelle Farrar, Violin.
NOON SERVICE every weekday at 12:30.

BROADWAY PRESBYTERIAN,
Broadway and 114th St.
Rev. WALTER DUNCAN BUCHANAN, D.D.
Minister, will preach at 11 A. M. and 8 P. M.

CENTRAL PRESBYTERIAN,
Madison Av. and 57th St.
Rev. DWIGHT WITHERSPOON WYLIE, D. D., LL. D., Pastor.
9:45 A. M.—Church School.
11 A. M. & 4:30 P. M.—Preaching by Pastor.
SPECIAL MUSIC at Morning and Afternoon Services.
Wednesday Evening at 8.
Midweek Hour of Prayer.

FIFTH AVENUE PRESBYTERIAN,
5th Av. and 55th St.
Rev. G. CAMPBELL MORGAN, D. D.
11:00 and 4:30—Services of Worship.
4:00—Organ recital by Harry Gilbert.
9:30—Church School at 5 East 48th St.
10:00—Men's and Women's Bible Classes.
Wednesday, 8:15, Midweek Service in the Church.
REV. H. G. MENDENHALL, D. D.

FIRST PRESBYTERIAN,
5th Av., 11th and 12th Sts.
Ministers { Rev. George Alexander, D. D. Rev. Thomas Guthrie Speers.
9:45 A. M.—Children's Church and Sunday School.
11:00 A. M.—REV. LEYTON RICHARDS (of Carr's Lane Congregational Church, Birmingham, England.
8:00 P. M.—MR. SPEERS.
Mid-Week Service, Wednesday, 8 P. M.

FORT GEORGE, St. Nicholas Av. and 190th.
LYMAN R. HARTLEY, Minister, preaches
11 A. M.—"Deep Calleth Unto Deep."
8 P. M.—"MARCH."
9 P. M.—CHURCH HOME HOUR.

FOURTH PRESBYTERIAN,
West End Av. and 91st St.
11 A. M. and 8 P. M.—Evangelistic Service.
Rev. CHARLES T. SCHAEFFER.

HARLEM-NEW YORK PRESBYTERIAN
Mt. Morris Park West at 122d Street.
Rev. Frederick W. Evans, D. D., Pastor.
11—"Lord of All or Not Lord at All."
8—Dr. J. S. Conning.

MADISON AVENUE PRESBYTERIAN,
Northeast corner 73d St.
Ministers { Rev. Henry Sloane Coffin, D. D. Rev. John Hopkins Denison, D. D. Rev. William Raymond Jellliffe. Rev. George Stewart, Ph. D.
11 A. M.—Dr. Coffin.
4:30 P. M.—Dr. Stewart.
8 P. M.—Dr. Coffin.
All seats free.

PARK AV. PRESBYTERIAN,
Park Av. and 86th St.
TERTIUS VA NDYKE, Pastor, 11 A. M.
Rev. EDWIN D. MINER, 8 P. M.

CHURCH OF THE PURITANS,
Park Av. and 130th St.
Rev. WILLIAM ALLAN, Pastor,
preaches at 11 A. M.

RUTGERS.
Rev. DANIEL RUSSELL, D. D., Minister, worships during building of new edifice with WEST END COLLEGIATE CHURCH,
West End Av. and 77th St.
Services at 11 A. M. and 4:30 P. M.
DR. RUSSELL PREACHES AT 4:30.

SECOND PRESBYTERIAN,
Southwest cor. 96th St. and Central Park W.
Rev. GEORGE A. RUSSELL, Minister,
will preach at 11 A. M. and 8 P. M.

ST. NICHOLAS AV. PRESBYTERIAN,
St. Nicholas Av. Cor. 141st St.
REV. ELLIOTT W. BROWN, D. D., Pastor.
11—"What Jesus Taught About the Kingdom of God."
8—"Victory Ahead If—"

WEST END PRESBYTERIAN,
Amsterdam Avenue, at 105th Street.
DR. A. EDWIN KEIGWIN preaches.
11—"THE DREAD OF BEING SHELVED."
8—"WHY MEN DAILY."

WEST PARK PRESBYTERIAN,
Amsterdam Av. and 86th St.
Rev. ANTHONY H. EVANS, D. D., Pastor.
Rev. J. Sidney Gould will preach at 11 A. M. and 8 P. M.
11—"Boundless Confidence in Spiritual Victories."
8—"Starting the Great Adventure."
Special music by choir.

Protestant Episcopal

CATHEDRAL OF ST. JOHN THE DIVINE,
Amsterdam Av. and 112th St.
8 and 11 A. M.—Holy Communion.
10:15 A. M.—Morning

Investments That Grow

Bank Stocks
Insurance Stocks

The decline in speculative securities has caused some selling by holders of Bank and Insurance Co. stocks for protection.

As a result of the existing conditions we are able to offer some exceptional opportunities.

List of Offerings Sent on Request

Gilbert Elliott & Co.
Members New York Stock Exchange
20 Exchange Place — Telephone
New York — Bowling Green 8900

Record of Investments Chart

We have compiled for distribution a simple chart for listing your security holdings which will show at a glance your monthly and annual income, together with necessary information on Federal, New York State and New York City taxes.

Copy T.R.I. to investors on request.

W. C. Langley & Co.
Investments
115 BROADWAY, NEW YORK
MEMBERS NEW YORK STOCK EXCHANGE

We extend the facilities of our organization to those desiring information or reports on companies with which we are identified.

Electric Bond and Share Company
(Incorporated in 1905)
Paid-up Capital and Surplus, $65,000,000
71 Broadway — New York

Highest Grade Bonds
Robert, Maynard & Co.
111 Broadway — New York
Telephone Rector 2363

STROUD & CO.
Incorporated
NEW YORK PHILADELPHIA WASHINGTON

STOBIE, FORLONG & Company
Branch Offices located to give best markets in all Canadian Issues
Head Office: Bay & Wellington Streets
TORONTO, CANADA

Investment Securities
HAYDEN, STONE & CO.
NEW YORK — BOSTON

U. S. Government
Pre-War Issues
J. A. Sisto & Co.
68 Wall Street — New York

BLYTH, WITTER & Co.
INVESTMENT SECURITIES
61 BROADWAY
NEW YORK
Telephone 2140 Whitehall
San Francisco — Chicago — Los Angeles

EQUIPMENT TRUST SECURITIES
FREEMAN & COMPANY
67 PINE STREET — NEW YORK

FINANCIAL MARKETS

Stocks Irregular, With Numerous Further Declines—Call Money 5 Per Cent.

Although transactions on the Stock Exchange yesterday fell to the smallest total of any full day this year, the stock market was again greatly unsettled and confused. The decrease of half a million shares from the week's previous daily average of sales apparently indicated both the departure of the speculating outside public and the converging of "bear activities" on a few stocks rather than on the whole list. In a considerable part of the market there were evidences of repurchases by professional speculators for the decline, possibly stimulated by what Wall Street calls "support"; but selling was again heavy and effective in the stocks of railways operating in St. Paul's old territory. Chicago & Northwestern shares had at one time declined 4¾ points from Thursday's closing, Northern Pacific 1½.

For this the decrease from 1924 in the two companies' February earnings was naturally made a pretext, and certainly neither report compared well with 1923. The market was not disposed to carry the comparison further back, or to ask if a month when operating conditions in the section were extremely unfavorable could have in any case matched the results of highly favorable conditions in the same month of 1924, with one extra working day. Still, the fact remained that the earnings of both roads were smaller than had been expected, and the stock market made the most of it. Prices recovered considerably from the lowest before the close, even in those stocks; but the day's net changes varied so widely that the trend of values was left uncertain, even at the last.

Call money rose to 5 per cent.; but that had been expected in view of the approaching month-end settlements, and it was hardly a factor in the day's stock market. Today's statement of the Associated Banks ought to be interesting, however. In the older days, when the "Saturday bank statement" was taken as the measure of the general money situation, a week of heavy Stock Exchange liquidation would almost invariably cut liabilities and raise the surplus reserve.

The very general weakness in the commodity markets was one point of interest yesterday. The wheat market, after rising 1½ cents in the morning, fell 8¾ cents in the afternoon, thus canceling 14 cents of the 20-cent recovery made from the lowest price of last week. It it not easy to doubt that the breakdown in the speculation for the rise in stocks and the breakdown in wheat have been connected with one another—not because the fall in grain prices affected "Wall Street sentiment" adversely, but because the same people had been tied up in the ill-fated speculation on both markets. That some one has been badly hurt by the 50-cent break in wheat was not only an unavoidable inference from the mere fact of such a decline in a single fortnight, but has been strongly indicated by the market's inability to get on its feet again. But very few of the larger speculators in grain fail to take a hand in a speculative stock market also, and such shipwreck as has happened to the adventure in grain would easily force the throwing over of all other cargo.

Chicago had it yesterday that the talk at Washington of applying the Grain Futures act of 1922, hunting down the authors of the decline in wheat and imposing on them the statutory penalty of fine and imprisonment, was the cause of the day's convulsive break. This was not a particularly convincing explanation, for if the evilly disposed manipulator who was assumed to have put wheat down by his own machinations from $2 to $1.51 were confronted with summary exposure and punishment it would be strange conduct for him to resume his unlawful practices on a larger scale than ever. As a plain matter of fact, the dissemination of false reports or market information has been conspicuously absent during the fifty-cent decline. It was while wheat was rising from $1.55 in December to $2.05⅝ in January that the grain market was crowded with "market information" which has subsequently proved to have been utterly false. The Grain Futures act applies in its terms to speculators either for the rise or for the decline; but even the Washington departments seem unable wholly to shake off the idea that a "bull manipulator" is a patriot while a "bear manipulator" is a traitor.

MONEY.

FRIDAY, MARCH 27, 1925.

Money was a good deal firmer than in any session in last week or ten days. Banks were short of funds and when they sought Federal money at 3½ per cent. there was so little of it available that the institution called loans which ultimately resulted in a rate of 5 per cent. for Stock Exchange demand money, highest since March 9. Renewals were arranged at 4, with later business at 4½. Time money also hardened, all maturities advancing ⅛ to 4@4¼ per cent. for near periods, and 4¼@4½ per cent. for later dates. 4¾ per cent. was freely bid for four-six months', with some trading at 4½. There was practically nothing doing in short time, which was bid at 4, offered at 4¼. Call loans against acceptances advanced ⅛ to 3½ per cent.

Call Loans.

Renewals.	High.	Low.	Last.	Last.	Ago.	Thursday's Year
4	5	4	5	4½	5	

Time Loans.

	Friday.	Thursday.
Sixty-ninety days	4@4¼	4
Four, five and six months	4¼@4¾	4¼

Commercial Paper.

	Friday.	Thursday.
Best names, 4 to 6 months	4	4
Other names, 4 to 6 months	4¼	4¼

Rediscount Rate, Reserve Bank.

Rate on all classes of rediscountable paper, 3½ per cent. Rate fixed Feb. 27, when it was advanced from 3 per cent., which had been in effect since Aug. 6, 1924.

Bankers' Acceptances.

Call 15ans against acceptances.....3¼

Prime bankers' acceptances, eligible for purchase or rediscount by Federal Reserve Banks. Rates quoted are for discount at purchase.

	Bid.	Asked.
30 days	3¼	3⅛
60 days	3⅜	3¼
90 days	3⅜	3¼
Four months	3½	3⅜
Six months	3¾	3½
Non-member and private bankers, 60-90 days	3¾	3⅝

London Market.

Money in London unchanged, at 4% per cent.; short bills unchanged in offer at ¾ per cent.; three months' bills unchanged in offer, 4⅛ per cent.

Gold bullion unchanged, at 86s 5d per fine ounce. Taking the British Mint standard price at 85s per fine ounce as par, the market quotation of gold would represent at London price of 101⅝. Highest for year to date, 103¼, on Jan. 2; lowest, 101⅛, on March 13. The highest price since open trading in gold was resumed at London in September, 1919, was 149⅝, on Feb. 6, 1920; the lowest, 101⅛, on March 13, 1925.

Clearing House Exchanges.

Exchange of checks at the New York Clearing House, $761,000,000; balances, $77,000,000; Federal Reserve credit balance, $71,000,000; exchanges this day a year ago, $719,000,000.

NEW YORK STOCK EXCHANGE TRANSACTIONS

FRIDAY, MARCH 27, 1925.

Day's Sales.	Thursday.	Wednesday.	A Year Ago.	Two Years Ago.	Same Period Year to Date.	1924.	1923.	1922.	1921.
1,128,920	1,357,705	1,470,710	932,750	Exchange closed	108,895,256	68,308,521	63,414,121	54,313,565	42,580,236

1925 High.	1925 Low.	Sales.	Stocks and Dividend Rate.	First.	High.	Low.	Last.	Net Ch'ge.	Closing Bid.	Closing Ask.
67	62	400	Abitibi Power & Paper (4)	66	66⅞	66	66⅝	+ 1	66⅝	67
17	13½	100	Advance Rumely	13⅝	13⅝	13⅝	13⅝		13⅝	13⅞
113⅜	96⅞	1,300	Air Reduction (15)	97⅛	98	97½	98	+ ⅛	98	98¼
14	10	900	Ajax Rubber	11⅛	11⅜	11⅛	11⅜		11⅜	11⅝
3¼	2⅞	1,500	Alaska Juneau	2⅞	2⅞	2⅞	2⅞		2⅞	3
93¾	81⅝	4,000	Allied Chem. & Dye (4)	82⅝	83½	82⅜	83½	+ ⅛	83	83¼
120	117	100	Allied Chem. & D. pf. (7)	118	118	118	118		117⅝	118¼
80⅜	71⅛	3,200	Allis-Chalmers Mfg. (4)	73	73	72⅝	73⅛	+ ⅛	73⅛	73
55⅛	36⅞	600	Am. Agricult. Chem. pf.	39½	40	39½	40	+ ½	40	40½
43	30⅝	1,600	Am. Best Sugar (4)	40¾	40¾	40¾	40¾		40½	40¾
34¼	26⅝	700	Am. Bosch Magneto	27⅞	27⅞	27	27⅞		27½	28
135¾	156⅝	43,800	Am. Can (17)	169⅜	171¼	167⅜	170⅝	+ 1¾	170¼	170⅝
119¾	115	100	Am. Can pf. (7)	118⅛	118⅛	118⅛	118⅛		118	118⅝
232¼	192	900	Am. Car & Foundry (12)	199	202	199	200		200½	202
58	37	800	Am. Chicle	55⅝	63½	55⅝	55⅝	+ ½	55⅝	56
64¾	37	100	Am. Chicle 6ths	54	54	54	54	+ ½	54½	55
64	54	800	Am. Drug Syndicate (60c)	5⅝	5⅝	5⅝	5⅝	+ ⅛	5⅝	5⅝
166	138	200	Am. Express (6)	142	142	141	141	+ 2	141	144
30½	28⅝	200	Am. & Foreign Power	28⅝	28⅝	28⅝	28⅝	+ ⅛	28⅝	28⅝
94	87	300	Am. & For. Power pf. (7)	89⅝	89⅝	88⅝	89⅝	+ ⅛	89⅝	89⅝
79⅝	67	400	Am. Hide & Leather pf.	69	69	68	68		68½	69
41	32¾	400	Am. International	33¾	33¾	32⅝	33¼	+ ⅛	33¼	33⅜
14	11¾	600	Am. La. F. Fire Engine (1)	11⅝	11⅝	11⅝	11⅝		11⅝	11⅞
29⅜	20	600	Am. Linseed	21	21	20⅝	20⅝		20⅝	21
66½	53	200	Am. Linseed pf.	56¾	56¾	56	56	- 1	55½	56
144⅞	104⅝	7,500	Am. Locomotive (11s)	123⅝	126½	123	126	+ 1½	124½	125¼
53⅞	46¾	1,200	Am. Metal (3)	46⅝	49⅜	46⅝	49¼	+ 2	46½	46⅝
105	89⅝	200	Am. Radiator (4)	96¼	96	95⅝	96		96⅜	96¾
84	78	100	Am. Railway Express (6)	78	78	78	78	- ½	78	80
59½	36⅞	1,000	Am. Safety Razor (3)	53⅜	53½	52½	52½	- ⅝	52	53½
14½	10¼	100	Am. Ship & Commerce	11¼	11¼	11¼	11¼		11	11¾
109⅝	92¼	4,000	Am. Smelting & Ref. (6)	96⅜	97⅜	96⅜	97⅛	+ ⅛	97	97⅛
110⅜	105⅞	200	Am. Smelt. & Ref. pf. (7)	107⅝	107⅝	107½	107½		107	109
54⅞	46	1,100	Am. Steel Foundries (3)	49¾	49¾	48⅝	48⅝	- ⅛	48⅝	49
110¾	106	100	Am. Steel F. pf. (7)	110	110	110	110	+ ¼	109	
69¾	47⅝	3,700	Am. Sugar Refining	62¾	63¾	62¾	62⅝	+ ¼	62½	63
101½	91	200	Am. Sugar Ref. pf. (7)	97	97	97	97		96	98
28½	10¾	500	Am. Sumatra Tobacco	13⅝	13⅝	13	13	- ⅛	13¼	14½
56	36¾	100	Am. Sumatra Tobacco pf.	39	39	39	39	- 6	40	47⅞
136⅜	130⅝	2,300	Am. Telephone & Tel. (9)	133	133½	132⅝	133½		133⅜	133½
91½	85	300	Am. Tobacco (7)	86⅝	86⅝	86¼	86⅝		87	87½
86¾	84½	300	Am. Tobacco, Class B (7)	86⅞	86⅞	86⅞	86⅞	+ ⅝	86⅝	87
48	34⅝	5,300	Am. Water W. & El. (80c)	40⅝	42⅝	40⅝	42⅜	+ 1⅝	42	42⅛
103	93¼	200	Am. Wool & E. pts.pf.(6)	100¼	100¼	100¼	100¼	- ¼	100⅜	101
64¾	36¼	5,700	Am. Woolen	38⅞	39⅜	37⅞	39¼	+ ⅞	39	39⅛
86⅞	78¾	700	Am. Woolen pf. (7)	80⅝	81⅞	80⅝	81½	+ ⅝	81	81⅞
48	36⅝	2,500	Anaconda Copper (3)	37⅞	37⅞	37	37⅜	- ⅛	37⅜	37⅝
23	20	300	Ann Arbor	22½	23	22	23	- ⅛	20	23
43	40	200	Ann Arbor pf.	41½	42¾	41½	42¾	+ 1¼	42	43½
22¼	20	1,300	Armour & Co., Ill., A (2)	20⅝	20⅝	20⅝	20⅝		20	20⅞
12¾	8	300	Arnold, Constable & Co.	9⅝	9⅝	9⅝	9⅝		9⅝	10
193	128	400	Associated D. Goods (5)	177	179¾	177	179¾	+ 2	179	180
33½	32⅜	1,400	Associated Oil (1¼)	33¼	33⅝	33	33		33	33¼
127¾	116¾	3,900	Atch., Top. & S. F. (7)	118¾	119	118	118⅝	+ ⅛	118⅝	119
6	4	1,500	Atlanta, Birm. & Atlantic	5¼	5¼	5¼	5¼		5¼	5⅝
166	147¼	1,500	Atlantic Coast Line (7)	150¾	153⅜	150	150	- 2	150	154
41	20	8,300	Atlantic, Gulf & W. I.	33¾	35¾	33¼	35½	+ 2½	35¼	35½
47⅜	31	900	Atlantic, Gulf & W. I. pf.	39	40¾	39¾	40¾	+ 1½	40	40½
117¾	95½	1,500	Atlantic Refining	96	100	96	100	- 1	100	100¼
12½	9⅝	100	Atlas Tack	10¾	10¾	10¾	10¾		10¾	11
25⅝	23⅜	300	Austin Nichols	25	25	25	25	+ ⅛	24½	25
144	110¾	39,300	Baldwin Locomotive (7)	113¾	114⅝	110¾	112⅝	+ 1¾	112⅝	113
116⅜	112	200	Baldwin Locomo. pf. (7)	112	112	112	112	- ⅛	112	114
84½	76	6,900	Baltimore & Ohio (5)	75⅝	76¼	75	75⅝	- ⅛	75⅝	76
66½	65⅞	200	Baltimore & Ohio pf. (4)	63⅝	64	63⅝	64		63⅝	64
42¾	35¼	300	Bangor & Aroostook (3)	37	37	37	37		36½	37¾
30	21	2,500	Barnsdall Class A	21½	22¾	21½	22¾	+ 1	22¾	23
22	17	200	Barnsdall Class B	19	19	18½	18¾	+ ⅛	18	19
74¼	60	900	Beech-Nut Packing (2.40)	62	63	62	63	+ 1	62½	63½
53⅞	35⅝	5,800	Bethlehem Steel	41	41¾	40¾	41¾	+ 1¼	41	41¾
102	94¾	200	Bethlehem Steel pf. (7)	95	95	95	95		95	96
114½	109	200	Bethlehem Steel pf. (8)	110¾	110¾	110	110		109¾	110¾
7	4¾	100	Booth Fisheries	4⅝	4⅝	4⅝	4⅝		4⅝	5
40¾	33⅝	2,500	Brigg Mfg. (3½)	36⅞	37⅜	36⅞	37⅜	+ 1½	36⅝	37
133	120⅝	100	Brooklyn Edison Elec. (8)	128¾	128¾	128¾	128¾	+ ¾	128½	129¼
45	35½	1,300	Brooklyn-Man. Transit	37⅝	38⅞	37	38⅞	+ ¾	38	39
83⅞	75½	1,600	Brooklyn Union Gas (4)	80⅞	81⅝	80⅜	81	+ 1	80⅝	81
73⅝	66¾	100	Brown Shoe (4)	66⅝	66⅝	66⅝	66⅝	- ⅛	66	67
39⅝	36	100	Brunswick-B.-Coll. (90c)	36½	36¾	36½	36⅞		36	36½
103⅜	92¼	1,200	Burns Bros. (10)	95¼	95¾	94½	94¾	- ¼	94	95½
23½	17½	800	Burns Bros. Class B (2)	18	18	17⅞	17⅞	+ ⅛	17⅝	18
82¾	65	300	Burroughs Add. Mach. (3)	79	79	78½	78½	- ⅜	78½	81
96	86	800	Bush Terminal (5)	93½	96	93½	95¾	+ 2	95¾	96
8	6	800	Butte Copper & Zinc (50c)	6¾	6¾	6¾	6¾		6¾	
24½	16	500	Butte & Superior (50c)	16¼	16¾	16	16	- ⅛	16	17
28⅝	18	100	Butterick Co.	18½	18½	18½	18½		18	18½
2⅝	1	900	Caddo Cent. O. & R.	1	1	1	1		1	1⅛
110	100¼	100	California Packing (6)	103¾	103¾	103¾	103¾		102	103
32⅞	23⅞	14,600	California Petroleum (1¾)	27⅝	29¼	27⅝	28¾	+ ⅝	28⅝	29
113½	100	300	Cal. Petroleum pf. (7)	110	111	110	111		111	113¾
44	34	600	Callahan Zinc & Lead	3½	3½	3	3		3	3½
58	47¾	700	Calumet & Arizona (2)	47½	47½	47¼	47¼	- ¼	48	48½
18⅝	14	100	Calumet & Hecla (50c)	14½	14¾	14½	14½	- ⅛	14	14⅝
152⅝	140¼	4,000	Canadian Pacific (10)	142⅝	143	140¾	140⅞	- 1⅝	140¼	141
67⅞	60	500	Case (J. I.) Thr. Mach. pf.	64⅜	65¼	63¾	63¾	- 1	63	66
31⅝	15½	200	Central Leather Co.	16¼	16¾	16¼	16½	+ ⅛	16½	16¾
66	49¾	400	Central Leather Co. pf.	50¾	51	50¾	51		51	51½
321	266	400	C. R. R. of N. J. (12)	266	270	266	270	- 5	268	275
47⅞	31½	1,400	Century Ribbon Mills (2)	41¾	41¾	39¾	40¾	- 1⅜	40¼	41½
55½	43½	3,000	Cerro de Pasco Copper (4)	44¾	45	43¾	44		43¾	44
48⅝	40⅜	400	Certain-Teed Products	42¾	42¾	42	42		42	42⅝
28⅝	20⅝	1,700	Chandler Motor (3)	33	34½	33	33⅝	+ ⅛	33½	34
98⅝	91⅜	1,300	Chesapeake & Ohio (4)	93⅜	93⅝	92¾	93		92½	93
10⅝	7	100	Chicago & Alton	7⅝	7⅝	7⅝	7⅝		7⅝	8½
19½	12¾	1,000	Chicago & Alton pf.	13	13	12¾	12¾	- ⅛	12¾	13
36⅞	31⅛	200	Chicago & Eastern Illinois	31½	31½	31½	31½		31½	33
57¾	43	600	Chicago Gt. Western pf.	44¾	44¾	43	43	- 2	43	44½
15	9	2,400	Chicago Great Western	9¾	9¾	9⅝	9⅝	- ⅛	9⅝	10
32⅝	21	3,000	Chicago Great Western pf.	22¾	22¾	21¾	22½	+ ⅛	22½	22½
16⅝	5	3,800	Chicago, Milwau. & St. P.	6¼	6¾	6	6¼	+ ⅛	6	6¼
28⅞	8⅝	2,200	Chicago, Mil. & St. P. pf.	10¾	10¾	10	10⅝	- ⅛	10	10½
75⅜	52⅝	17,600	Chicago & Northwestern	56½	57⅜	52⅝	53½	- 3¾	54⅝	54⅞
117	111¾	100	Chicago & North. pf. (7)	112	112	112	112		111	113¾
98⅝	80¼	500	Chicago Pneum. Tool (5)	82¼	82¼	82	82		82¼	83¼
54½	43⅝	10,500	Chic., Rock Is. & Pacific	45¼	45¾	44⅝	45½	+ ⅝	45½	45¾
59½	43	200	Chic., St. P., Minn. & Om.	43	43	43	43	- 1	39	43
108	86	100	Chic., St.P., M. & O. pf.(5)	86	86	86	86	-10½	82	90
56½	50	100	Childs Co. (t2.40)	50¼	50¼	50¼	50¼		50¼	51
37⅝	31½	2,200	Chile Copper (2½)	31⅞	31⅞	31¾	31¾	- ⅛	31¾	31¾
28⅜	20¼	200	Chino Copper	21¼	21¼	21	21	- ⅛	21	21½
71⅜	58½	100	Cluett, Peabody (6)	64	64	64	64	+ 1	63	66
92½	80	3,700	Coca-Cola (7)	89¾	91⅜	88½	91⅜	+ 2¾	90¾	91¾
101½	99	100	Coca-Cola pf.	99	99	99	99	+ ¾	97	99
45⅝	33⅝	1,600	Colorado Fuel & Iron	34½	34½	33⅝	34½	+ ⅛	34	34½
59	44⅞	1,100	Colorado & Southern	54	54¾	54	54½		54	55
59	45⅝	3,000	Columbia Gas & El. (2.60)	54⅜	55¼	54⅜	55⅜	+ ⅝	55⅜	55½
107	104¼	100	Columbia Gas & El. pf.(7)	105⅞	106⅝	105⅞	106⅜		105¾	105⅞
190	109¼	100	Commercial Solvents A (4)	136	136	136	136		131	137
43½	34½	3,600	Commonwealth-Pow. (3)	35⅝	36¾	35⅝	36⅝	+ 1¼	36½	37
9⅜	3¼	3,700	Consolidated Distributors	5⅝	6¼	5⅝	6	- ⅛	5⅞	6
78⅞	74⅝	4,500	Consolidated Gas (5)	76	76¾	75⅝	75⅞	+ ⅛	75⅝	76
5¼	2⅞	1,700	Consolidated Textile	2⅞	3	2⅞	3		3	3⅛
70½	61	1,200	Continental Can (4)	61⅞	62	61⅞	61½	- ⅛	61½	62¼
10⅜	8¼	2,900	Continental Motors (50c)	9	9¼	8⅞	9		8⅞	9
41¾	38½	1,700	Corn Products Refining (2)	38¾	38⅝	38¾	38⅝	- ⅛	38⅝	39¼
123⅞	118⅞	100	Corn Products Ref. pf. (7)	123¾	123¾	123¾	123¾	+ ¾	123	124
35⅜	26¼	3,100	Cosden Co.	27⅞	27⅞	27⅞	27⅞	+ ⅛	27⅜	28
79⅝	66	4,100	Crucible Steel (4)	67¼	68⅝	67¼	68	+ 1	67¾	68
14⅝	12¾	300	Cuba Cane Sugar	12¾	12¾	12¾	12¾		12½	12¾
37⅝	26⅝	2,600	Cuba Cane Sugar pf.	27¼	27¾	27	27¾	+ ⅛	27¾	27¾
35⅞	29	1,400	Cuban American Sug. (3)	29½	29¾	29½	29¾		29½	30
6⅝	5⅝	300	Cuban Dominican Sugar	5¼	5¼	5¼	5¼		5	5¼
44⅞	37⅝	400	Cuban Dominican Sug. pf.	38¾	38¾	37⅝	37⅝	- ⅝	35	40
73	63	100	Cushman's Sons (3)	63	63	63	63	- ½	63	65
55½	50	300	Cuyamel Fruit (3)	52¾	55	52¾	53	+ ¼	53	53¾
		600	Daniel Boone Woolen Mills	3½	3½	3¼	3¼		3¼	3¾
49¾	30⅜	2,500	Davison Chemical	31½	33	31½	32¾	+ 1½	31½	33
145¾	134¼	500	Delaware & Hudson (9)	135¾	138	135¾	136	+ 1	136	137
144⅝	130	1,100	Dela., Lacka. & West. (7)	131	131	130¾	131		130	132
119	110	100	Detroit Edison Co. (8)	114¾	114¾	114¾	114¾		113¾	114¾
60	38¼	700	Denver & R. G. West. pf.	40	40¾	38½	39½	+ ¾	38	40
100	97½	100	Devoe & Ray. 1st pf. (7)	100	100	100	100	+ 2¾	98	100¾
16¾	13¾	100	Dome Mines (2)	14¼	14¾	14¼	14¾		14	14¾
154	124¼	1,300	Du Pont de Nemours (10)	139¾	141¾	139¾	141¾	+ 1½	141	141½
107⅛	105	60	Duquesne Lt. 1st pf.(7) o. l.	107	107	107	107		106½	107
118	108¾	200	Eastman Kodak (18)	109⅝	109½	100	109	-	109½	110
102	100	100	Electric Power & L. cfs. 40% pd. w. i.	100¼	100¼	100¼	100¼		100¼	100¾
70⅝	61⅜	1,100	Electric Storage Bat (4)	62¾	62¾	62	62¾	+ ⅛	61⅝	62¾
72	64¼	700	Endicott-Johnson (6)	65	66	64½	65¾	+ ¾	64½	65¾
94	75⅝	2,900	Erie	80⅜	80⅜	80⅜	80⅜	+ ⅜	80⅜	80⅝
48⅞	37⅝	1,900	Erie 1st pf.	38⅝	39¼	38⅝	39¼		39	39⅜
3	2¾	100	Fairbanks Co.	2¾	2¾	2¾	2¾	- ⅛	2	3⅛
103½	90¾	2,100	Famous Players-Lasky (8)	93¾	94	93¼	93¾	+ ¼	93½	93¾
110	103⅞	300	Famous Players-L. pf. (8)	107½	107½	107½	107½	+ 1	107	107¾
25¼	16⅝	100	Federal Mining & Smelting	15⅝	15⅝	15⅝	15⅝		15⅝	15⅞
64¾	49¼	400	Federal Min. & S. pf. (7)	65¼	65¼	64½	64½	- ⅛	64½	65
68⅝	60¼	900	Fisher Body Ohio pf. (8)	61½	62	61½	61½		61½	63
108	105	100	Fisher Body Ohio pf. (8)	105	105	105	105	+ ½	105	108
11⅝	10⅜	700	Fisk Rubber	11	11⅛	10⅝	11		10⅝	11
77½	71½	700	Fleischmann Co. (8)	76¾	77	76¾	77	+ ¼	76¾	77½
104⅝	101¾	4,300	Foundation Co. (6)	101¾	103⅜	101¾	103	+ ¾	102¾	103
10⅝	10⅛	2,500	Freeport Texas	10½	10⅝	10½	10½		10⅜	10⅝
13⅝	12⅜	100	Gardner Motor	12⅜	12⅜	12⅜	12⅜	- 1⅛	12⅜	13
47⅞	47⅞	200	General Am. Tank Car (3)	47⅞	47⅞	47⅞	47⅞	+ 1⅛	47⅞	48¼
48⅞	46¾	400	General Asphalt	46¾	47⅞	46¾	47	+ 1	46¾	47⅜
94	84	100	General Cigar (8)	94	94	94	94		94	96
265	205	13,300	General Electric (5)	265	269¾	264½	268¾	+ 2¼	268½	269
11	11	200	General Elec. special (60c)	11	11	11	11		11	11¼
68⅞	63⅝

STINNES INTERESTS SEEK MONEY HERE

Initial Credit of $6,000,000 to Be Followed by Permanent Financing.

BIG INDUSTRIAL GROUP

Three Companies Have an Annual Turnover of $125,000,000 in Minerals and Metals.

The Stinnes interests of Germany, made familiar to the public during the last few years through the building up of a tremendous fortune by the late Hugo Stinnes, have come to the American market for money. These interests represent iron, steel and coal producers welded into a huge company which represents one of the final amalgamations completed by Mr. Stinnes before his death. It was said yesterday that approximately 25 per cent. of his entire fortune, a tremendous one, was represented in the securities and properties of the so-called "Big Three" group.

The initial credit, which has been advanced by Dillon, Reade & Co., and associates in New York and Amsterdam, amounts to $6,000,000 and it will be followed by permanent financing later in the year, probably of a considerably greater amount. The transaction represents the initial appearance in the American financial field of this powerful industrial group. Associated with Dillon, Read & Co. are Mendelssohn & Co., Pierson & Co. and Nederlandsche Handel Maatschappy, Amsterdam bankers, also the International Acceptance Bank and the J. Henry Schroder Banking Corporation of New York.

The three companies in this transaction, together with the Siemens-Schuckert group, are associated under the name of the Siemens-Schuckert Werke-Rhine-Elbe union. The association produces raw materials and finished goods covering the entire electrical and metallurgical field. The Bochumerverein was formed in 1854, Gelsenkirchen in 1873, and Deutsch-Luxembourg in 1901. The three companies have an annual turnover in excess of $125,000,000. Together they own 32 mines with 101 shafts, 23 blast furnaces and employ more than 1,100 men. They are producing more than 16,000,000 tons of coal per annum, 4,000,000 tons of coke, 1,525,000 tons of pig iron and 2,100,000 tons of steel.

TO OFFER $15,000,000 OF SAO PAULO BONDS

Speyer & Co. Heads Syndicate Floating Issue Secured by Claims on Two Taxes.

A syndicate headed by Speyer & Co. and including Blair & Co., Inc., Ladenburg, Thalman Co., E. H. Rollins & Sons, J. Henry Schroder Banking Corporation, Equitable Trust Company, Blyth, Witter & Co. have purchased from the State of Sao Paulo, Brazil, $15,000,000 of its twenty-five-year 8 per cent. secured sinking fund gold bonds due Jan. 1, 1950. The bonds will be publicly offered the early part of next week and a part of the loan will be simultaneously issued in Amsterdam, Holland, by Teixeira de Mattos Brothers. The loan was negotiated through J. Henry Schroder & Co. of London, who for many years have been the bankers in England for the Sao Paulo Government.

The bankers made the following announcement: "The issue will be secured by a first charge on the receipts from the tax on the transfer of real property and from the inheritance tax, by a first lien on about 544 miles of the Sorocabana Railway, owned by the State and by a second lien on the remaining 562 miles. The proceeds of the loan are to be used exclusively for additions, betterments and extensions to the Sorocabana Railway. The receipts from the transfer and inheritance taxes alone in 1924 amounted to about four and a half times the annual interest requirements of the loan."

WESTINGHOUSE AIR BRAKE.

Net Income of $6,077,928 in 1924 Is Equal to $7.70 a $50 Share.

The report of the Westinghouse Air Brake Company for 1924 shows operating profit of $7,072,952, against $11,742,843 in 1923, and net income of $6,077,928 available for dividends, against $10,274,129 in 1923. The net income for 1924 equaled $7.70 a share on the $39,448,894 capital stock of $50 a share par value, against $13.05 a share in 1923.

The consolidated income account for 1924 and 1923 follows:

	1924.	1923.
Op. profit	$7,072,952	$11,742,843
Fed. taxes	995,024	1,468,714
Net income	$6,077,928	$10,274,129
Dividends	4,720,068	4,403,587
Surplus	$1,348,860	$5,870,542
P. & L. surplus	11,611,087	†10,360,864

†After deduction of $10,206,044 stock dividend.

The balance sheet on Dec. 31 showed cash holdings of $7,451,215, against $8,486,745 at the end of 1923; inventories of $10,498,951, against $10,824,813; Government securities of $8,203,306, against $5,906,325, and accounts receivable of $7,101,482, against $9,399,607. The liabilities included $2,196,935 accounts payable, against $2,254,805 the year before.

GENERAL ELECTRIC STOCK.

Increase to $55,000,000 in $10 Shares Submitted to Owners.

At the annual meeting of stockholders of the General Electric Company, to be held May 12, the stockholders will be asked to approve an increase in the authorized special $10 par value stock from $35,000,000 to $55,000,000.

According to the company's executives the proposed increase is merely a formal matter, and is required for the purpose of carrying out the company's plan to distribute part of this stock annually in addition to the cash dividends paid. The company since 1922 has been paying out this stock at the rate of 5 per cent. annually in the form of a stock dividend. The special stock in turn pays dividends at the rate of 60 cents a share annually.

The annual report of the company for 1924 is expected to be published early next week.

Universal Pictures Profits.

The Universal Pictures Corporation reports gross business of $22,779,924 for the year ended Nov. 8, 1924, an increase of more than $2,000,000 over the previous year. Net profits were $1,785,011, a gain of 41 per cent. After allowing regular dividends on the preferred stock, the balance equaled $5.66 a share on 250,000 shares of no par value common. The balance sheet last Nov. 8 showed net current assets of $6,650,885.

Land Banks Declare Dividends.

The regular quarterly dividends have been declared on the following Joint Stock Land Banks: Chicago, 10 per cent.; Dallas, 10 per cent.; Des Moines, 9 per cent.; Kansas City, 10 per cent., and Southern Minnesota, 9 per cent.

FOREIGN EXCHANGE.

Selling of Sterling Leads to General Reaction—British Chancellor's Statement Blamed.

The statement by the British Chancellor that a decision on the lifting of the gold embargo would be deferred until after Easter caused heavy selling of sterling by banks and dealers yesterday resulting in a decline of a full cent under Thursday's final to $4.77¾. The market had a moderately firm start on accumulation of overnight purchases, but when foreign orders poured in bankers and traders here joined in the selling.

The French franc was also heavy as a result of the removal of support by those who had been making purchases to cover month-end commitments, the franc dropping 2¼ points to 5.27 cents. Liquidation was also noted in those Scandinavians which had recently risen to new high points for the year, the Danish bill sagging 6 points to 18.19 cents, and the Norwegian unit 12 points to 15.55 cents. Holland, Spanish and Swiss documents were also heavy. Italian lira alone staged a slight gain, moving up 1¾ points to 4.10 cents. Chinese currencies were steady, but the South Americans were lower.

FRIDAY, MARCH 27, 1925.

Range of Rates, Sight Exchange.

	High.	Low.	Final.	Thursday's Finals.
LONDON	$4.78¼	$4.77¾	$4.77¾	$4.78⅝
PARIS	5.30¼	5.27	5.28	5.29½
ROME	4.10	4.08¾	4.09¾	4.06¾
AMSTERDAM	39.80	39.87	39.87	39.88
BERLIN	23.81	23.80	23.80	23.80
MADRID	14.28	14.27	14.27	14.28
STOCKHOLM	26.95	26.94	26.94	26.94

Closing Rates.

In the subjoined table the quotation in sterling represents dollars and decimals of a dollar; all others represent cents and decimals of a cent. Quotations preceded by the decimal mark indicate a price measured in fractions of a cent.

Europe.

	Fri. day.	Thurs. day.	Week. Ago.	Year. Ago.
STERLING—Par $4.86⅝ per sovereign.				
Demand	4.77⅞	4.78⅛	4.77¼	4.25⅝
Cables	4.77⅞	4.78⅛	4.78¼	4.80
Com., 60 days	4.75⅝	4.74⅝	4.74⅝	4.77
Com., 90 days	4.71⅝	4.72⅛	4.72	4.25⅛
FRANCE—Par 19.3 cents per franc.				
Demand	5.28	5.29½	5.19	5.46¼
Cables	5.28½	5.30	5.19⅝	5.46¼
ITALY—Par 19.3 cents per lira.				
Demand	4.09½	4.08¾	4.06¼	4.23
Cables	4.09¾	4.05½	4.06½	4.33¼
BELGIUM—Par 19.3 cents per franc.				
Demand	5.13½	5.15⅝	5.06	4.39
Cables	5.14	5.14	5.06⅛	4.80
GERMANY—Par 23.8 cents per mark.				
Demand	23.80	23.80	23.80	....
Cables	23.80	23.80	23.80	....
AUSTRIA—Par 20.3 cents per crown.				
Demand	.0014½	.0014½	.0014¼	.0014¾
Cables	.0014½	.0014¾	.0014¼	.0014¾
CZECHOSLOVAKIA—Par 20.3 cents per crown.				
Demand	2.96¾	2.96¾	2.96¾	2.98⅛
Cables	2.96¾	2.96¾	2.96¾	2.98⅛
DENMARK—Par 26.8 cents per krone.				
Demand	18.19	18.25	18.13	15.88
Cables	18.21	18.27	18.15	15.91
FINLAND—Par 19.3 cents per finmark.				
Demand	2.52¼	2.52¼	2.52¼	2.51½
Cables	2.52¼	2.52¼	2.52¼	2.51½
GREECE—Par 19.3 cents per drachma.				
Demand	1.59¾	1.59½	1.58	1.78
Cables	1.60¼	1.60	1.55½	1.81
HOLLAND—Par 40.2 cents per florin.				
Demand	39.87	39.88	39.93	36.90
Cables	39.89	39.90	39.95	36.94
HUNGARY—Par 20.3 cents per crown.				
Demand	.0014	.0014	.0014	.0015
Cables	.0014	.0014	.0014	.0015
NORWAY—Par 26.8 cents per krone.				
Demand	15.65	15.77	15.49	13.61
Cables	15.67	15.79	15.51	13.64
POLAND—Par 19.3 cents per sloty.				
Demand	19.25	19.25	19.25	.000011
Cables	19.25	19.25	19.25	.000011
PORTUGAL—Par $1.0805 per escudo.				
Demand	4.90	4.96	4.96	3.51
Cables	5.01	5.01	5.01	3.56
RUMANIA—Par 19.3 cents per leu.				
Demand	.48	.48⅛	.48⅜	.52½
Cables	.48	.48⅛	.48⅜	.52½
SPAIN—Par 19.3 cents per peseta.				
Demand	14.27	14.26	14.23	13.23
Cables	14.28	14.27	14.25	13.25
SWEDEN—Par 26.8 cents per krona.				
Demand	26.94	26.94	26.94	26.46
Cables	26.96	26.96	26.96	26.49
SWITZERLAND—Par 19.3 cents per franc.				
Demand	19.28	19.28½	19.26	17.31
Cables	19.29	19.29½	19.28	17.33
YUGOSLAVIA—Par 19.3 cents per dinar.				
Demand	1.58¼	1.58	1.58½	1.23½
Cables	1.58¼	1.58	1.58½	1.23½

Far East.

CHINA—Cents per silver dollar for Hongkong; per tael for Shanghai and Peking.				
Hongkong—				
Demand	54.50	54.38	54.38	50.88
Cables	54.63	54.50	54.50	51.00
Peking—				
Demand	76.50	76.50	76.25	73.75
Shanghai—				
Demand	73.38	73.38	73.38	69.88
Cables	73.50	73.50	73.50	70.00
INDIA—Calcutta: Cents per rupee, nominally stabilized at one-tenth of a pound sterling.				
Demand	35.63	35.69	35.63	29.78
Cables	35.75	35.81	35.75	29.90
PHILIPPINE ISLANDS—Manila: Par 50 cents per silver peso.				
Demand	49.50	49.50	49.50	49.25
Cables	49.63	49.63	49.63	49.50
JAVA—Par 40.2 cents per florin.				
Demand	40.63	40.63	40.63	36.50
JAPAN—Par 49.8 cents per yen.				
Demand	41.50	41.44	41.78	41.60
Cables	41.63	41.56	41.85	41.92

South America.

ARGENTINA—Par 42.44 cents per Argentine paper dollar.				
Demand	39.00	39.25	39.63	38.50
Cables	39.123	39.375	39.75	38.625
BRAZIL—Par 32.45 cents per paper milreis.				
Demand	11.00	11.06	11.18	11.30
Cables	11.06	11.12	11.25	11.35
CHILE—Par 36.5 cents per paper peso.				
Demand	11.22	11.28	11.51	9.65
Cables	11.27	11.33	11.56	9.70
PERU—Par $4.8665 per pound.				
Checks	4.17	4.17	4.17	4.06
Cables	4.18	4.18	4.18	4.06
URUGUAY—Par $1.0342 per gold peso.				
Demand	95.63	95.75	95.75	76.92
Cables	95.875	96.00	96.00	77.27

Canada.

MONTREAL—Par 100 cents per Canadian dollar.				
Demand	99.90	99.90	99.90	97.62

Russian Currency.

Prices for pre-revolution Russian ruble notes were as follows:

Par 51.40 cents per ruble.

	Bid.	Asked.
100-ruble notes	.13	.14
500-ruble notes	.07	.08

FOREIGN STOCK MARKETS.

Paris Lower, London Steady—Sterling and Dollars Decline.

LONDON, March 27.—Trading was quiet and prices were steady on the Stock Exchange today. Old 2½ per cent. consols, 57; British 5 per cent. war loan, 101½; 4½ per cent. war loan, 97¼; all unchanged.

De Beers Mining, 11⅝; Rand Mines, 2⅝; both unchanged.

PARIS, March 27.—Prices were heavy on the Bourse today. Three per cent. rentes, 46 francs 85 centimes; 5 per cent. war loan, 56 francs 70 centimes; both unchanged.

Exchange on London 50 centimes lower at 90 francs 35 centimes. The American dollar was quoted at 18 francs 87 centimes, against 19 francs 4½ centimes yesterday.

Union Carbide and Carbon Income.

The Union Carbide and Carbon Corporation reports net income of $16,771,312 for the year 1924, after all charges and preferred dividends of subsidiary companies. This compares with net income of $16,204,414 in 1923. The net income for 1924 was equal to $6.30 a share earned on the 2,659,733 shares of no par value capital stock outstanding, against $6.09 a share earned on the capital stock in 1923. After payment of $13,298,065 for cash dividends last year the company reported a surplus of $3,472,647, making the profit-and-loss surplus $75,334,930 as of Dec. 31, 1924.

New England Phone Rise Halted.

PROVIDENCE, R. I., March 27.—The Public Utilities Commission today on its own motion suspended the new tariffs of the New England Telephone and Telegraph Company until Aug. 1. It also issued a notice of investigation into the reasonableness of the proposed increases in the rates of the company.

STATES AND CITIES LEAD BOND ISSUES

Pennsylvania Highway Issue of $20,000,000 Brings Week's Total to $30,628,979.

INDUSTRIALS ARE NEXT

Foreign Offerings Include $5,000,000 of Alpine Montan and $3,000,000 of Yugoslavia.

A total of $33,515,979 new bonds was offered to investors during the past week by local and the more prominent out-of-town banking syndicates. This compares with $81,926,000 bonds offered the week before, and with $85,633,000 offered two weeks ago. Due to the $20,000,000 issue of Pennsylvania State highway bonds the State and municipal section was the most active, the aggregate for this group being $30,628,979. Industrial bonds ranked second with $25,187,000 and public utilities third with $9,700,000.

By groups the offerings of the past two weeks compare as follows:

	This Week.	Last Week.
States and municipal	$30,628,979	$16,451,000
Industrial	25,187,000	8,260,000
Public utility	9,700,000	45,325,000
Foreign	8,000,000	15,000,000
Farm loans	6,000,000	.....
Railroad	4,000,000	.....
Total	$83,515,979	$81,926,000

The $20,000,000 issue of Pennsylvania State highway bonds, which were sold to yield from 3.75 to 3.80 per cent., according to maturity, was the largest individual offering of the week, as well as the largest offering among State and municipal issues this year. Foreign bond offerings included an issue of $5,000,000 Alpine Montan Steel Corporation, Austria, 7 per cent. bonds and an issue of Yugoslavia 6 per cent. Treasury notes amounting to $3,000,000.

Only one railroad bond issue was offered. This was an issue of $4,000,000 Gulf, Mobile & Northern Railroad Company mortgage bonds, bearing 5½ per cent. interest, which were sold at 99¼. The largest issue among the industrial group was an offering of $15,587,000 refunding mortgage 6 per cent. bonds of the International Paper Company in connection with the company's program of expansion, which includes taking over several prominent Canadian properties. In this group there was also a $5,000,000 issue of the Manufacturers' Finance Company of Delaware and an issue of $4,000,000 gold notes sold for the account of the Transcontinental Oil Company.

The largest single offering in the public utility section was an issue of $8,000,000 Oklahoma Gas and Electric Company gold debentures bearing 6 per cent. interest and sold at 96½ to yield 6.15 per cent.

JERSEY UTILITY MERGER.

New Company to Have $10,000,000 Preferred Stock.

Special to The New York Times.

TRENTON, N. J., March 27.—In accordance with permission granted by the Public Utility Commission a few weeks ago, nine utility companies, serving principally in Monmouth and Ocean Counties, today filed notice of merger with Secretary of State Martin. Capital stock of the new company consists of $10,000,000 preferred stock, divided into 100,000 shares at $100 each, and 100,000 shares of common stock, having no stated par value.

The consolidated company takes its name from one of the underlying concerns, and is known as the Jersey Central Power and Light Company. Its principal office is at Belmar. Companies participating in the merger are Central Jersey Power and Light Company, City Gas Light Company, Consolidated Gas Company of New Jersey, Jersey Central Power and Light Company, Lakewood and Coast Electric Company, Monmouth Lighting Company, Shore Lighting Company, Toms River Electric Company and the Tri-County Electric Company.

KUHN, LOEB & CO. PURCHASE

Takes $4,735,000 Railroad Bonds for Private Placement.

Kuhn, Loeb & Co. have purchased $4,735,000 New Orleans, Texas, Mexico Railway Company first mortgage gold bonds due April 1, 1954, subject to the approval of the Interstate Commerce Commission. The bonds have been placed privately at 99½ per cent. for $3,752,000 of the amount, which are Series A 5½ per cent. bonds, and at 89¾ per cent. for $986,000, which are Series B 5 per cent. bonds. At these prices they will yield 5.53 per cent. to maturity.

The proceeds of the bonds, it is stated, will be used to reimburse the treasury of the company in part for cost of additions, betterments, new properties and equipment paid out of income.

TO SELL BAY CITY RAILROAD.

Receiver Gets Permit From Commission to Abandon Line.

WASHINGTON, March 27.—Permission to abandon the 98-mile line of the Detroit, Bay City & Western Railroad was given its receiver today by the Interstate Commerce Commission.

Operations ceased on the property last January. Heavy net losses during the last five years was the reason given.

BAY CITY, Mich., March 27.—The Detroit, Bay City & Western Railroad property is scheduled to be sold as "junk" by the receiver Saturday, under an order of the United States court.

COPPER AT THE YEAR'S LOW.

Another Drop Brings Price Between 13¾ and 13⅞ Cents.

A further reduction in the price of copper metal, both in the open market and on the New York Metal Exchange yesterday, carried it to a new low record for the year. Buying was slack. Local producers quoted 13¾ to 13⅞ cents a pound delivered.

The American Brass Company announced yesterday a reduction of ¼ cent a pound on sheet brass and brass tubes and ⅝ cent a pound on sheet copper and bare copper wire.

Charles E. Merrill Sails for Europe.

Charles E. Merrill, director of S. S. Kresge Company, the Fair and the Kresge Department Stores, Inc., has sailed for Europe to study merchandising methods abroad. Mr. Merrill said that he believed, with the introduction of American selling methods abroad, American merchandise would find a keen demand in Europe.

Books on Coty, Inc., Issue Closed.

Lehman Brothers and Heidelbach, Ickelheimer & Co. announce that the books on the 50,000 shares of capital stock of Coty, Inc., offered by them have been closed, the issue having been oversubscribed.

Ships $2,500,000 Coin to Germany.

The New York Federal Reserve Bank is shipping an additional $2,500,000 in gold coin to the German Reichsbank, bringing the aggregate of such shipments up to $10,000,000.

SILVER BULLION.

Bar silver in London unchanged, at 31⅝d per ounce; New York price ½c lower, at 67½c.

Range for 1925:

	Highest	Lowest
London	32½d Jan. 15	31½d Mar. 24
New York	69¾c Jan. 12	67c Jan. 2

Range for 1924:

	Highest	Lowest
London	31½d Oct. 9	21¾d Dec. 29
New York	59½c Oct. 9	38½c Oct. 11

MARKET AVERAGES.

STOCKS.

YESTERDAY'S RANGE.

	High.	Low.	Last.	Net Ch'ge.
25 railroads	76.49	75.16	75.94	+ .12
25 industrials	133.50	131.84	132.61	+ .83
50 stocks	104.99	103.51	104.27	+ .32

DAILY RANGE OF 50 STOCKS.

	High.	Low.	Last.	Net Ch'ge.
Mar. 26	106.29	105.27	106.15	+1.19
Mar. 25	105.76	104.13	105.27	+1.58
Mar. 24	105.59	102.98	103.69	−1.07
Mar. 23	106.55	104.39	104.76	−2.46
Mar. 21	108.48	107.12	107.22	— .71
Mar. 20	108.19	106.49	107.93	+1.56
Mar. 19	106.96	105.06	106.37	+ .55

MONTHLY RANGE OF 50 STOCKS.

	High.	Low.	Last.
*1925	112.85 Mar. 3	102.98 Mar. 24	104.47
†1924	88.56 Feb. 4	83.26 Jan. 2	85.78
1924	107.23 Dec. 31	82.25 Apr. 22	106.72
1923	95.55 Mar. 6	77.15 Oct. 29	84.15
1922	92.06 Oct. 18	66.21 Jan. 10	86.53
1921	76.13 May 6	58.36 June 21	63.90
1920	94.07 Oct. 27	67.56 May 21	67.96
1919	99.50 Nov. 5	80.78 Jan. 31	80.80

YEARLY RANGE OF STOCKS.

	High.	Low.	Last.
*1925	112.85 Mar. 3	102.98 Mar. 24	104.47
†1924	88.56 Feb. 4	83.26 Jan. 2	85.78

Full Years.

1924	107.23 Dec. 31	82.25 Apr. 22	106.72
1923	95.55 Mar. 6	77.15 Oct. 29	84.15
1922	92.06 Oct. 18	66.21 Jan. 10	86.53
1921	76.13 May 6	58.36 June 21	63.90
1920	94.07 Oct. 27	67.56 May 21	67.96
1919	99.50 Nov. 5	80.78 Jan. 31	80.80

DOMESTIC BONDS.

YESTERDAY'S CLOSE.

	Net Change.	Day.	Month.	Year.
40 issues	82.72	—	.09	+4.45

DAILY RANGE OF 40 DOMESTIC BONDS.

Mar. 26	82.72	—.03	Mar. 18	83.04	—.11	
Mar. 25	82.75	..	Mar. 17	83.15	—.14	
Mar. 24	82.75	—.08	Mar. 16	83.29	—.10	
Mar. 23	82.83	—.35	Mar. 14	83.39	+.01	
Mar. 21	83.08	—.06	Mar. 13	83.38	—.05	
Mar. 20	83.14	+.16	Mar. 12	83.41	+.14	
Mar. 19	82.98	—.06	Mar. 11	83.27	—.15	

YEARLY RANGE OF 40 BONDS.

	High.	Low.	Last.
*1925	83.67 Feb. 20	81.80 Jan. 5	82.72
†1924	78.56 Jan. 26	76.95 Jan. 2	78.37

Full Years.

1924	82.45 Dec. 4	76.95 Jan. 2	81.90
1923	79.42 Jan. 3	75.56 Oct. 2	76.71
1922	82.54 Aug. 22	75.01 Jan. 3	79.12
1921	76.31 Nov. 29	67.56 June 20	75.37
1920	78.14 Oct. 21	65.57 May 21	68.66
1919	79.65 June 2	71.05 Dec. 18	72.00

FOREIGN BONDS.

YESTERDAY'S CLOSE.

	Net Change.	Day.	Month.	Year.
10 Govt. issues	101.25	—.26	—.87	+5.00

DAILY RANGE OF FOREIGN BONDS.

Mar. 26	101.51	—.02	Mar. 19	101.84	—.01	
Mar. 25	101.53	..	Mar. 18	101.63	..	
Mar. 24	101.53	+.02	Mar. 17	101.72	—.15	
Mar. 23	101.51	—.11	Mar. 16	101.85	—.10	
Mar. 21	101.63	—.01	Mar. 14	101.95	—.01	
Mar. 20	101.63	—.01	Mar. 13	101.96	..	

YEARLY RANGE OF 10 FOREIGN BONDS.

	High.	Low.	Last.
*1925	102.61 Feb. 11	101.04 Jan. 2	101.25
†1924	98.72 Feb. 2	97.40 Mar. 5	98.16

Full Years.

1924	102.65 Nov. 26	97.40 Mar. 5	101.10
1923	101.14 June 7	98.92 Jan. 30	97.83
1922	105.10 Apr. 17	97.40 Nov. 14	99.91

*To date.
†To corresponding date last year.

C. G. Spring and Bumper Co. Sales.

The C. G. Spring and Bumper Company, for the six months ended Feb. 28, 1925, reports net sales of $1,587,872, against $1,358,721 in the same period last year and net profits of $68,852, against $17,297.

U. S. Mortgage & Trust Dividend.

The United States Mortgage and Trust Company yesterday declared the regular quarterly dividend of 4 per cent. on the capital stock of the company, payable April 1 to stock of record March 28.

Government and Time Deposits Feature Member Banks' Weekly Report, March 18

Special to The New York Times.

WASHINGTON, March 27.—The Federal Reserve Board's consolidated statement of condition on March 18 of 737 member banks in leading cities shows a decrease of $35,000,000 in loans and discounts and increases of $144,000,000 in investments (nearly all in Government securities), of $206,000,000 in Government deposits and of $19,000,000 in time deposits, together with declines of $129,000,000 and $73,000,000, respectively, in net demand deposits and in borrowings from the Federal Reserve banks.

Member banks in New York City show declines of $18,000,000 in loans and discounts, $8,000,000 in investments, $101,000,000 in net demand deposits and $36,000,000 in borrowings from the Federal Reserve Bank, and increases of $88,000,000 and $11,000,000, respectively, in Government and time deposits.

Loans and discounts declined in all districts except Cleveland and San Francisco, which show a total increase of $15,000,000, the principal reductions in loans and discounts by districts being New York, $20,000,000; St. Louis, $9,000,000, and Minneapolis, $7,000,000.

Substantial increases in investments are shown for all Federal Reserve districts except New York and Kansas City, which report nominal decreases. The Cleveland and San Francisco districts repost increases of $26,000,000 each, Chicago of $19,000,000, Philadelphia $18,000,000, St. Louis $15,000,000, Richmond $14,000,000 and Boston $10,000,000.

Net demand deposits of reporting member banks in the New York and Chicago districts went down $97,000,000 and $24,000,000, respectively. The Richmond district shows a decrease of $15,000,000, Boston of $12,000,000, Philadelphia $10,000,000, Cleveland $9,000,000 and Minneapolis and Dallas $8,000,000 each. An increase of $14,000,000 in net demand deposits is reported for the San Francisco reserve district.

An increase of $13,000,000 in time deposits is shown for reporting member banks in the New York Federal Reserve district and of $7,000,000 and $5,000,000, respectively, for those in the Boston and Cleveland districts.

The principal changes in borrowings from the Federal Reserve banks comprise a decline of $88,000,000 for reporting member banks in the New York district and increases of $7,000,000 and $6,000,000, respectively, for the St. Louis and Richmond districts.

A summary of changes in the principal assets and liabilities of reporting members during the week and the year ended March 18 follows:

	Week.	Year.
Loans and discounts, total	—$35,000,000	+$1,093,000,000
Secured by U. S. Government obligations	+ 9,000,000	— 4,000,000
Secured by stocks and bonds	+ 41,000,000	+ 914,000,000
All other	— 84,000,000	+ 188,000,000
Investments, total	+144,000,000	+ 1,031,000,000
U. S. bonds	+127,000,000	+ 696,000,000
U. S. Treasury notes	— 32,000,000	— 287,000,000
U. S. Treasury certificates	+ 33,000,000	+ 7,000,000
Other bonds, stocks and securities	+ 6,000,000	+ 605,000,000
Reserve balances with F. R. Banks	— 28,000,000	+ 185,000,000
Cash in vault	— 12,000,000	+ 4,000,000
Net demand deposits	—129,000,000	+ 1,461,000,000
Time deposits	+ 19,000,000	+ 779,000,000
Government deposits	+205,000,000	+ 73,000,000
Total accommodation at F. R. Banks	— 73,000,000	+ 10,000,000

+Increase. —Decrease.

PRINCIPAL RESOURCES AND LIABILITIES OF REPORTING MEMBER BANKS IN LEADING CITIES AS OF MARCH 18:

	Reporting Member Banks in New York City.			All Reporting Member Banks.	
	March. 18, 1925.	March 11, 1925.	March 19, 1924.	March 18, 1925.	March 19, 1924.
Number of reporting banks	66	67	67	737	756
Loans and discounts gross					
Secur. by U. S. Govt. oblig.	$76,806,000	$72,187,000	$67,381,000	$209,842,000	$207,241,000
Secur. by stocks and bonds	1,957,655,000	1,932,636,000	1,482,491,000	4,626,590,000	3,912,901,000
All other loans and discounts	2,221,076,000	2,267,768,000	2,290,585,000	8,181,712,000	7,998,337,000
Total loans and disc.	$4,255,536,000	$4,272,791,000	$3,840,457,000	$13,211,144,000	$12,118,479,000
Investments:					
U. S. pre-war bonds	$27,247,000	$27,147,000	$59,503,000	$219,624,000	$270,878,000
U. S. Liberty bonds	523,188,000	527,397,000	404,780,000	1,358,133,000	1,057,876,000
U. S. Treasury bonds	153,847,000	153,978,000	13,720,000	490,045,000	73,044,000
U. S. Treasury notes	191,977,000	217,530,000	571,778,000	481,969,000	769,884,000
U. S. Treasury certificates	58,104,000	54,031,000	28,528,000	145,281,000	138,615,000
Other bonds, stks. & secur.	807,702,000	807,841,000	568,501,000	2,823,830,000	2,218,109,000
Total inv.	$1,760,065,000	$1,767,924,000	$1,424,809,000	$5,517,882,000	$4,506,904,000
Total loans and inv.	6,015,401,000	6,040,715,000	5,274,046,000	18,729,026,000	16,620,383,000
Res. bal. with F. R. banks	690,543,000	737,116,000	661,611,000	1,622,270,000	1,422,630,000
Cash in vault	62,859,000	64,328,000	63,161,000	277,408,000	273,777,000
Net demand dep.	5,024,954,000	5,125,826,000	4,402,074,000	13,870,655,000	11,415,184,000
Time deposits	781,868,000	781,061,000	616,185,000	4,973,465,000	4,194,138,000
Govt. deposits	54,068,000	16,270,000	61,021,000	317,825,000	245,451,000
Bills payable and redis. with F.R. banks:					
Secured by U. S. Govt. oblig.	46,650,000	112,500,000	2,650,000	117,212,000	78,022,000
All other	21,558,000	36,141,000	4,126,000	78,530,000	130,564,000
Tot. bor. from F. R. banks	$82,208,000	$148,641,000	$6,776,000	$195,742,000	$205,586,000

A Circle of Service

STEADY GROWTH

The progress of the American Trust Company is the measure of the confidence of our friends.

Date	Deposits
Jan. 1, 1923	$21,869,460.43
Jan. 1, 1924	26,751,337.78
Jan. 1, 1925	38,784,700.60
Mar. 25, 1925*	41,135,960.64

*State Bank Call on this date.

American Trust Company
DIRECTORS
WALTER H. BENNETT, ORION H. CHENEY, ALBERT H. DENNOLD, BAYARD DOMINICK, ELLIOTT M. ELDREDGE, E. ROLAND HARRIMAN, STANLEY P. HOWIN, HARRY A. KAHLER, FREDERICK D. MACKAY, GEORGE T. MORTIMER, CHARLES J. OBERMAYER, MORGAN J. O'BRIEN, JAMES A. SCORNAIN, WILEY R. REYNOLDS, WILLIAM R. ROSE, LOUIS F. ROTHSCHILD, ELDRIDGE GERRY SNOW, DANIEL G. TENNEY, CHARLES L. TYNER, GEORGE ZABRISKIE

AMERICAN TRUST COMPANY
Bridge Plaza Long Island City | BROADWAY at CEDAR ST., NEW YORK | 1-3 Fulton Street Jamaica
347 Madison Ave. at 44 St. | 320 Montague St., Brooklyn

1864 Security Safeguard Service 1925

MANY people risk the loss of their securities by leaving them at home, in the office or elsewhere. Your securities can be safeguarded by placing them in our care.

Our service includes:—
Collecting income promptly.
Crediting or reinvesting collected income.
Rendering regular statements of securities held and income collected.
Advice in regard to securities.

Any of our officers will be glad to explain fully this complete service.

DOUBT JAPAN'S BAN ON LOANS IS FINAL

Bankers Here Feel the Exchange Value of Yen Will Have Influence on Decree.

RISING FROM DEPRECIATION

Recent Slump and Depression Due to Earthquake Made Interest Abroad a Heavy Burden.

Reports that the $10,000,000 loan sold here for the Toho Electric Company on March 9 would probably be the last that Japanese concerns would make for years either here or in London, could not be substantiated here yesterday. On the contrary, bankers familiar with the Japanese market believed the Japanese Government's announced refusal to sanction further loan flotations because of the effect of capital importations on the Japanese currency was subject to qualifications.

Another Japanese utility loan is being negotiated between Lee, Higginson & Co. and the Ujigawa Hydro-Electric Power Company. It is for $14,000,000, to consist of 7 per cent. bonds, and was expected on the market this week, but is being delayed by details. It is expected now the latter part of next week. Jerome D. Greene, of Lee, Higginson & Co., returned from Japan a few days ago.

The 100,000,000-yen reconstruction loan to be floated by Tokio was made an exception by the Government. The $15,000,000 public utility loan had been arranged prior to announcement of the Government's position. The announcement followed financial troubles incurred by Takata & Co., a large importing concern, through depreciation of the yen. The company's deficit with that of its subsidiary manufacturing and mining companies, is said to amount to about 30,000,000 yen, normally about $15,000,000, and a number of foreign concerns, including several New York institutions, are involved as creditors.

Private Japanese concerns are reported to have obligations of about 1,600,000,000 yen abroad, with interest charges of 100,000,000 yen a year. According to Japanese officials, an increase of the interest that the Japanese must pay to foreign financiers would be putting too much of a burden upon the country. Hence, from the standpoint of currency depreciation, induced by financing abroad and the depression due to the earthquake, and from the standpoint of increased interest payments abroad, the question has been raised as to future similar financing.

One banker said yesterday that more depended probably upon the future position of the yen than upon the Government's withholding official approval for future loans. The increasing trade between American and Japanese concerns would necessitate a continuance of loans and credits, though there might be a temporary absence of large loan flotations, he said. The yen has been relatively strong for a month, and closed yesterday at 41.87½ for cables, compared with 41.56½ on Thursday. It reached its low level in December, between 37 and 38 cents. Parity is 49.84 cents.

PHILLIPS PETROLEUM CO.

Net Income Last Year $7,160,780 Against $4,642,495 in 1923.

The report of the Phillips Petroleum Company for 1924 shows gross income of $24,832,973, against $19,372,585 in 1923. Net income after all deductions, including reserves for depreciation and depletion, amounted to $7,160,780, against $4,642,495 in 1923. The net income for 1924 was equal to $4.59 a share earned on the 1,558,282 shares of no par value capital stock outstanding, against $3.92 a share earned in 1923.

The consolidated income account for 1924 and 1923 follows:

	1924.	1923.
Gross income	$24,882,973	$19,372,585
Operating expenses	6,212,236	4,434,999
Gen. expenses, &c.	1,138,965	750,189
Int. & Fed. taxes	1,782,145	1,735,897
Profit	$15,699,599	$12,453,080
Depreciation, depl., &c.	8,538,819	7,809,585
Net income	$7,160,780	$4,642,495
Dividends	3,328,964	2,719,739
Surplus	$3,831,816	$1,922,756

The balance sheet at the end of 1924 shows inventory valued at $12,100,091, against $8,891,723 at the end of 1923, cash amounting to $3,770,784, against $4,109,462, and accounts and notes receivable amounting to $1,803,669, against $2,242,624. The liabilities included $2,203,006 notes payable, against $7,243,645 at the end of 1923, and $1,414,620 accounts payable, against $340,889.

DE FOREST RADIO REPORT.

Company Not Worried by Patent Suits, Directors Declare.

Owing to reports of unsettled conditions in the radio industry generally and particularly to the recent reports of pending patent litigation, the Board of Directors of the De Forest Radio Company, at a meeting in Jersey City yesterday, authorized the following general statement to stockholders of the company:

"The Board of Directors of the De Forest Radio Company, after a careful review of the patent situation, have arrived at the conclusion that the De Forest Radio Company has a decided advantage in most suits now in litigation and that there are several cases which may result in a very great benefit, both financially and otherwise, to the company. On the other hand, and despite the reports to the contrary, there are no suits pending which, if decided adversely, would prevent the company from carrying on its business as successfully as ever.

"The company's current asset position is unusually strong, inventories being considerably below normal, with ample cash on hand."

$29,000,000 Dividend Suit on Trial.

RICHMOND, Va., March 27.—Hearings were begun in law and equity court here today on the suit of the Norwich Power Company of Connecticut and other preferred stock holders of the Southern Railway who are suing the railway for $29,000,000, which they allege is due them in back dividends. The preferred stock holders allege the company began paying dividends on its common stock before discharging its obligations to the preferred stock.

S. S. Kresge Elected Chairman.

S. S. Kresge has been elected Chairman of the Board of Directors of the S. S. Kresge Company. Mr. Kresge, who formerly served the company as President, has been succeeded in that position by C. B. Van Dusen. R. A. Bell was elected a director, succeeding George H. Burr.

FINANCIAL NOTES.

J. William Bussell of Stone & Webster has been elected a director of the Dictaphone Corporation.

Frederick Pope, Charles E. Richardson and Arthur E. Wells have formed a partnership under the name of Pope & Co., with offices at 60 Broadway, and will conduct a general investment securities business.

A review of the tobacco industry has been prepared by Allen, Lewis & Co., 111 Broadway.

The Bankers Trust Company has been appointed transfer agent for the no par value capital stock of the Eureka Vacuum Cleaner Company.

The Bank of America, New York, has been appointed trustee under mortgage of the Phosphate Mining Company, covering $650,000 6 per cent. series A bonds; $400,000 6 per cent. series B bonds and $1,150,000 6 per cent. series C bonds.

The Seaboard National Bank has been appointed transfer agent of the preferred stock of the Associated Gas and Electric Company of Europe.

RAND-KARDEX MERGER.

Rival Record Card Firms of Father and Son to Form $10,050,000 Co.

BUFFALO, March 27.—Ten years of keen business rivalry between a father and a son will end on April 1 with the combination of the Rand Company, Inc., and the Kardex Company, both of Tonawanda, N. Y., under the name of the Rand-Kardex Company, Inc. The genius and capacity of the father, James H. Rand, President of the Rand Company, and of the son, James H. Rand Jr., President of the Kardex Company, developed the merging companies in practically parallel fields and won them recognition of America's two largest manufacturers of visible card record systems.

The Rand-Kardex Company, Inc., will have an authorized capital stock of $10,050,000. James H. Rand will be Chairman of the board, James H. Rand Jr., will be President and General Manager, and George S. Staniland, for twenty years a sales executive of the Metropolitan Life Insurance Company and now Vice President of the Kardex Company in charge of sales, will continue in that position with the new concern.

James H. Rand Jr. said today that a formal statement will be made soon to stockholders, covering details of the merger and plan for exchange of stock on a pro rata basis. Production by both companies of present models of equipment will continue uninterrupted, he said. The merger gives the Rand-Kardex Company factories in Canada and Germany in addition to those in the United States, with its products protected by 210 United States and foreign patents.

DIVIDENDS DECLARED.

Directors of Three Concerns Announce Quarterly Payments.

The Board of Directors of the Eureka Vacuum Cleaner Company yesterday declared an initial dividend of $1 a share on the company's capital stock, payable May 1, to stockholders of record April 20. E. E. MacCrone and John F. Russell Jr. were elected to the Board of Directors.

Directors of the United Light and Railways Company yesterday declared a quarterly dividend of $1.62 a share on the 6½ per cent. prior preference stock, series of 1924, payable May 1, to stockholders of record April 15.

R. Hoe & Co. yesterday announced the declaration of a quarterly dividend of $1 a share on the Class A stock, payable April 18, to stockholders of record April 7.

Newburyport Gas Stock Bought.

Special to The New York Times.

BOSTON, Mass., March 27.—Interests associated with Charles H. Tenney & Co. have purchased a majority of the 8,550 shares of the Newburyport Gas and Electric Company at $175 a share. In 1921 the stock sold as low as $42. Arthur W. Wood, President of the Newburyport Gas and Electric, was chiefly instrumental in negotiating the sale. The stock is on an 8 per cent. annual dividend basis.

U. S. SMELTING CO. RESUMES DIVIDEND

Declares Quarterly Payment of 75 Cents a Share on the Common Stock.

WAS SUSPENDED IN 1921

1924 Report Showed Income of $6,172,412 Against $4,726,864 in 1923—Net Profits Dropped.

The United States Smelting and Refining Company yesterday resumed dividend payments on the common stock for the first time since January, 1921. A quarterly dividend of 75 cents a share was declared yesterday, placing the stock on a $3 annual dividend basis. The dividend is payable April 15, to stockholders of record April 6. When dividends were suspended in 1921 the company was making payments at the rate of 50 cents a share quarterly. The quarterly dividend of 87½ cents a share was also declared on the preferred stock yesterday, payable on the same dates as the common stock dividend.

The company's report for 1924, issued yesterday, showed total income of $6,172,412 after all expenses and operating charges. This compares with total income of $4,726,864 in 1923. After reserves for depreciation and depletion and Federal tax reserves the company reported net profit of $1,799,946 for 1924, against net profit of $2,178,090, reported after similar deductions in 1923. The net profit for 1924 was equal to 27 cents a share earned on the 351,117 shares of common stock of $50 a share par value outstanding, after allowing for preferred dividend requirements. In 1923 the company earned $1.35 a share on the common stock.

In connection with the annual report it is stated that the earnings for the company during the first two months of 1925 amounted to $1,257,900 after all charges.

PHILADELPHIA ELECTRIC NET

Reports 1924 Income of $7,238,271, Against $6,805,259 in 1923.

The Philadelphia Electric Company reports operating revenues of $29,853,403 for 1924, compared with $27,609,189 in 1923. Operating expenses and taxes were $19,212,489 against $17,612,529, leaving operating income of $10,640,914 against $9,996,660. Other income was $442,713, making total income of $11,083,627, compared with $10,409,484 in 1923.

After interest and amortization, &c., there was net income of $7,238,271 against $6,805,259 for 1923. Surplus after preferred and common dividends amounted to $1,747,705, compared with $2,240,323 the preceding year.

BID AND ASKED QUOTATIONS

FOREIGN ISSUES.

Closing quotations for Government, municipal and miscellaneous bonds issued in this country and in American currency values, in which there were no transactions:

	Bid.	Asked.
Argentine 5s, 1945	M. & S.	83½
City of Bergen 6s, 1949	A. & O.	96¾
City of Berne 8s, 1945	M. & N.	108½
City of P. Alegre 8s, 1961	J. & D.	95
Holland-Am. Line 6s, 1947	M. & N.	82½
Rep. Cuba ext. 5s, 1949	J. & J.	87½
Rep. of Chile 8s, 1928	A. & O.	102½
Rep. of Haiti 6s, 1952	A. & O.	93½
Chinese Gov. 5s, 1951	J. & J.	44½
City of Christiania 8s, '41	A. & O.	110¾
City of Christiania 6s, '54	M. & S.	97
City of B. Aires 6½s, '55	J. & J.	96¾
City of Trondhjem 6½s, '44	J. & J.	93½
Rep. Cuba ext. 5s, 1949	F. & A.	90
Finnish Mun. 6½s, '55	B. A. & O.	87
Nord. Ry. 6½s, 1950	A. & O.	80½
U. S. of Mexico 4s		21
U. S. of Mexico 5s		40
U. S. of Mexico 6s, 1913	J. & J.	36
Paulista Ry. 7s, 1942	M. & S.	98
State of Queensl'd 6s, 1947	F. & A.	104½
State of Queensl'd 6s, 1941	J. & D.	100½
Rima Steel s. f. 7s, 1955	F. & A.	89½
Rotterdam 6s, 1954	M. & N.	99¾
Dom. Rep. 5s, 1958	F. & A.	102½
City of Tokio 5s, 1952	M. & S.	67
City of Zurich 8s, 1945	A. & O.	109¼

U. S. GOVERNMENT PRE-WAR LOANS.

Closing quotations for Government bonds:

	Bid.	Asked.		Bid.	Asked.
2s, r, 1930-103	103¾		Pan 2s, r.		
2s, c, 1930-103	103¾		1961	95	96
3s, r, 1946-95	96		Pan 3s, c,		
3s, c, 1946-95	96		1961	95	96
Pan 2s, r.			P I 4s, '34-92		93
1938			P I 4s, '35-92		93
Pan 2s, c.			P I 4s, '36-92		95
1938	101	101¾	Dist of Col		
			3-65s	92	93

Closing quotations for stocks in which there were no transactions:

	Bid.	Asked.		Bid.	Asked.
Adams Ex	94	95	Case T M, 27½	30	
Ad Rumely			C'tain-teed		
pf	50	50½	1st pf	94½	94¾
Alb & Bost	200		2d pf	89½	90¾
All Am C	123½	125	C & O pf	106¾	107
Allie & W	102		C & A cfs	5	10
Allt Rity	122		Do pf cfs		18¾
Allis-Ch	122		C. I. T.		
pf	103	104½	P 7% pf	99¾	99¾
Amal S 1st			Do 6% pf	94½	96
pf	88		Chi Y C	48½	51
Am Ag Ch	14½	15	C. O. & A.		
Am Bk N	165	185	St L	145	156
Do pf	54	55½	Do pf	95	
Am B Sug			Cl & P	69¾	
pf	82	85	Do pf	90	
Am B S &			Clu-P pf	100¾	107
Fdy	92½	95	Col F & I		
Do pf	108½	110¾	pf		125
Am C & F 1st			C & E 1st		
pf	118¾	125	pf	59½	63½
Am Chain,			Do 2d pf	55	57
Class A	23	23½	Col Carb	45¾	46
Am Chicle	97	99	Com Inv T	58¾	59
Am Coal	63		Do pf	101	104½
Am & F P			Com S, B	131	136
2½ pf	112¾	120	Conley T F		
Am H & L	11½	12¾	stfs	2¾	3
Am Ice	85¼	86½	Con Cigar	27½	28¼
Do pf	75¼	76	Do pf	82½	86
Am La F			Cont C pf	114½	116¾
Do pf	94	96	Cont Ins	109¾	110
Am Lo pf	118¾	120¼	Cosden pf	86¾	87¾
Am Metal			Cuba R R		
pf, ex d	110	110½	pf	85	91
Am Piano			C-Am Sug		
pf	92	94½	pf	96¼	98
Am R pf	128	130	Cushman's		
Am Rep	46	59	S 7% pf	103	
Am Snuff	142	144	Do 8% pf	100	
Do pf	97	100	Da B M	20¾	22
Am T & C	40½	42	D & Co pf	90	92
Am Tob pf	105	105¼	D, H & S		
Am Type F	104	107½	W	75	
Do pf	105½	108	Det Ed	114	116
Am W W &			Det & M	40	
E 7% pf	101½	101¾	Do pf	80	
Do 6% pf	101		Dia. Match	115	
Am Wat Wks			Douglas P	14¾	15
pf	96	99	D, S S &		
Am Wr Pa			A	3	3¾
pf	3½	3¾	Do pf	5	6
Do cfs	1	5	Du F deb	96½	97
Am Zinc	7¼	9	Dur Hos'y	5¾	15
Do pf	28	27	Do pf	42	50
Armour, Del.			E Kod pf	111	
pf	91	91½	E Pa & S	14¼	15
Art Metal	15	15¼	El P & L		
Asso D G			full pd	100¼	
1st pf	99	100	Elk H Cl	9	10
Do pf	104½	107	Do pf	19	22
Atl F & S			Em Erant	1¾	2
pf	94¼	95	Do pf	10	14
Atl R pf	115	116	End-J pf	112½	115
Atlas Por	48¼	49	Erie 2d pf	37¾	38½
Do pf	92	92¾	Erie & F	60	62
Aus N pf	85	91	Exch B'ted	16	17
Auto K H	2¼	2¾	Fairb-M	35¾	35½
Auto Sales	3½	5	Fed L & T	139	142
Do pf	14½	18¾	Do pf	85½	88
B & A pf	88¾	90	Fid-P F L	183¼	187
Bar Leath	35	40	Fifth Av B	13¾	14½
Do pf	95	104	Flak R	140	
Bayuk Cig	43¼	44½	pf	78¾	81
Do 1st pf	96	100	Frk Simon		
Do 2d pf	96¾		pf	102½	103½
B'ch Creek	38	39½	G A-T Car		
B-Nut pf	113½	115	pf	97	99
Blumenthal			Gen A pf	87¼	90
pf, ex d		80	Gen Bak'g	17	20
Booth Fish			Do pf	108	110
1st pf	25	35	Gen Cigar		
Brit E S	2¼	3½	pf	104¼	112
Do 1st pf	28¼	30¾	Do d pf	106¾	110
Do 2d pf	9¼	12	Gen M pf	93½	93½
B M T pf	75	77	Do 6% d	89½	92½
Brown Shoe			Gen Refr	47½	49
pf	99	100	Gimbel Bros		
Bruns Bal	3¾	5	pf	98	104
B, R & P	45	51¼	G'drich pf	93½	94¾
Do pf	88¼	89¾	G B & W	70	85
Buff & S	85	90	Greene-C	13	13½
Do pf	50¼	54	Guan Sug	5¼	5¾
Burns Bros.			Do pf	77¾	85¼
pf	95¼	98¼	G, M & N		
Do pr pf	114	117¾	pf	90	94
B T Bldg			G S S 1st		
pf	93½	99	pf		108
Can So	57½		Hack Wat	18½	
Cent R M			Hanna 1st		
pf	95¼	96¼	pf		95

	Bid.	Asked.		Bid.	Asked.
Harb-W	140		P P & R	2¼	4¼
Hayes Whl			Do pf	89½	60
pf	101¾	103	P & B	1¼	1¾
Hock Val	92	106	Pa C & C	12¾	14¾
Hoe & Co	45½	46½	Pa Ed pf	102	105
Hud & Man			Pennsy pf	105	
pf	64½	65¾	Peo & P	13	16
Hyd S pf	5	9	Pere Marq	65	67
Ill M	1	74	Do pf	70	72
Indian Mot	13¾	14	Phil Co 6%		
Do pf	81	83	pf	47¼	47¾
Indian Ref			Do 5% pf	35	
pf	80	85¼	P R C & I		
Ing-Rand	220	235	cfts	41	43¾
Do pf	104		Philips-J	60¾	63
Inland Stl	103¼	108	Do pf	85	90
Int Agric.	9½	10¼	Ph Hos'y	20	30
Do pr pf	40		Pitts Coal	7	9
Int B M	113	113¾	P-A pr pf	86	90
Int El pf	114	114½	Pierce Oil		
Int Pa pf	102	107	pf	30	32½
Int Rys of			P, C, C &		
Cent Am	18¾	18¼	St L	90	
Int Salt	70	79¾	Pitts Coal	47½	48
Int Shoe	116	117	P, Ft W &		
Do pf	117½	125	C	125¼	
Interborough	24	25	Do pf	139	141¼
Iowa Cent.	2½	3¼	Pitts T C		
Iron Prod			pf	81¾	84
pf	84	87	Pitts S pf	95	98
Jol & Old	120		Pitts U pf		
J & E pf	112	114½	cfs	13½	13¾
K O P &			P Y & A		
Lt 1st pf	100	100¼	pf	138¾	
Kan & G	½	⅝	Postum Cer		
Kayser (J)			pf	118	116¼
1st pf	83	90	Pr Stl Car		
Kelly Sp T			pf	83	85
pf	42¾	44½	P & Ar pf	45¼	46¼
Do 1st pf	48	49¾	P S. J.	95	96
Kelsey Wh	86	90	7% pf	99	100
Do pf	110	112	P S E P		
Kinney Co	74½	75	pf	104¾	105
Do pf	99		Pure O	95	
Kresge (SS)	523	539	pf	102	104½
Do pf	106	115	Ry Stl Spr		
Kresge D S			pf	113	115
pf	90	92	Rem T 1st		
Kress (SH)	311	400	pf	90	105
Do pf	119		Ser S	101	
Kup'heimer			Do 2d pf	108	110
B	26½	29	Rens & S	120	
Do pf	98	99	Rep I & S		
Lacl Gas			pf	87	88
pf	85		Rayn Tob	150	
L R & T	11¾	12	R Reis	12	
L & N pf	118	122	Rich Oil pf	63	68¼
L-W Mach	81	84	Rutl'd pf	42¾	47
Do 1st pf	104	107	St L S W		
Do 2d pf	109	112	pf	70¾	71
Lorill'd Co			Schulte pf	112	113¾
pf	107	111	Shell U	6	
McCr'y pf	104	106	pf	100¾	101
McInt P	167¾	171½	Sher-W'ms		
Mack Tr'ks	60		pf	104¾	
Clu-P pf	100¾	107	Sinclair Oil		
Do 2d pf	100¾	102	pf	80	84½
M'kay Cos	114½	119	So P R S	68	70
Do pf	68½	69	Do pf	101	106
Macy pf	115		So. R. M &		
Mah Coal	750		O cfs	68	
Mal'son pf	77¼	86	Spald'g Sat		
Man El'ch	2	3½	pf	99¼	100
Man R &	52¼	53	Spicer Mfg	16¾	17
Man E gtd	66	75	Do pf	80	84
Man Shirt			Stand Mill	87	89½
pf	105		Do pf	78	83
Manat'l S	60	52	Std Fi Gl		
Do pf	79¾	80	pf, ex d	70	75
Mkt St Ry	7¼	7½	Sterl Prod	63¼	65
Do pr pf	43¼	44½	Stern Bros		
Do pf	25	28	pf	112	
Do 2d pf	16¼	18	Stromb C	63	64
Math Alk			Studeb Co		
pf	98		pf	112	114
M Dep Sts			Stw'rs Co of		
pf	118		Am	5¾	7
Met Ed pf	98½	100½	Tel'g'ph	11¾	13
Met-G Plo			Tenn Cop	7¾	7¾
pf	19¾	19¾	T P L Tr	250	300
Mex Pet	97	100	The Fair		
Mich Cent	500		pf	100	109
M, St P &			Third Av	101	111
S S M	30	45	Tob P, A	97	97¾
Do pf	40	60	Tran & W	26	27
Mont Pow			T C R T	60¾	63
pf	108½	110	Und Elec	75	80
Mor & Es	75	80	Und Type	58½	59
Mull Body			Do pf	115	
pf	31	33	U Pac pf	74½	75
Mwear	31	32	Un T Car	123¾	127
Nash Mots			U Cig Sto		
pf	105	106	pf	114	119
N, C & St			U Dyew'd	13	20
L	142		Do pf	70	70
Nat Acme	4¾	4¾	Un Fruit	106	203¾
Nat B pf	124		U P'board	19¾	21¾
Nat C & S			U Rys In	19¾	21
pf	100	103	U S C I P		
Nat Dist P			pf	103	108
pf	62	64	U S D Corp		
Nat En pf	82	83	pf	131	160
Nat Supply			U S Exp	34	43¼
pf	105¼	106¼	U S Tob	51¾	54
Nat Surety	301		Van Raalte	17	21
N N & H			Do 1st pf	60	65
R, G & E			Va-Car Ch		
pf	91	93	pf	114	2
N Y Can			Do pf	105¼	11
pf	94	95½	Do cfs	5	10
N Y, L &			Do B	1¼	1¾
West	100		Do cfs	¾	2
N Y Shipb	21	25	Va, I, C &		
N Y S Rys			Coke	36	38
Do pf	83		Do pf	73	79
N Y Steam			Va R & P	77	79
pf	97	98½	Vulcan Det	6	10
Nia L & O			Do A	4	
Pow pf	105¼		Do pf	73	80
N F Power	80	87	Do pf	28¾	29¾
Do pf	28¾	29¾	W & W pf	75¾	80
N & W pf	75¾	80	Nor Cent	77¾	
Nor Cent	77¾		Nunnally	9	9¾
Nunnally	9	9¾	Ward Bak		
Onyx Hos'y	20¾	24	pf	119	124
Do pf	78¾	79½	Weber C M	87	93¼
Ont Min	5¾	6¼	W F Exp	12¾	13
Orph Circ			West Pa	110	115
pf	102	104	Do pf	98¼	99¾
Otis El pf	100	104	W Va Pow		
Owens Bot			pf	104	107
pf	110		W Elec pf	125¼	126
Pac Coast	25	31	W Pac pf	82	90
Do 1st pf	68	75	West U T	116¼	118
Do 2d pf	44	50	Weston El	9¾	10
Pac Mills	7	83	W E & M		
Pac Mail	8¼	9	pf	78	80
P T & T	100	115	White Sew		
Do pf	85½	100	Machine	½	¾
Pack M C			Wilson pf		
pf	103	109¼	cfs	22	33
			Wor Pump		
			pf, E	61	71

BONDS ON STOCK EXCHANGE

FRIDAY, MARCH 27, 1925.

	Day's Sales.	Thursday.	A Year Ago.	2 Years Ago.	1925.	1924.	1923.
U. S. Government bonds	$1,105,500	$1,091,700	$1,971,200	Ex. closed	$104,103,900	$224,210,110	$210,166,760
Other domestic bonds	7,586,000	8,130,000	6,919,000	Ex. closed	703,399,500	518,508,500	464,478,900
Foreign bonds	1,909,500	1,823,000	1,122,000	Ex. closed	158,704,700	114,529,750	135,593,900
Total all bonds	$10,581,000	$11,044,700	$10,012,200	Ex. closed	$966,208,100	$857,248,360	$810,188,560

UNITED STATES GOVERNMENT LOANS.

Range Since Issue High.	Date.	Low.	Date.	Range 1925 High.	Low.	Sales.	Issue.	Open.	High.	Low.	Last.	Net Chge.	Bid.	Asked.	Yield.
106.1	Oct. 19,'23	86.1	June 3,'21	101.20	100.26	71	Liberty 3½s, 1932-47	101.10	101.18	101.9	101.9	—1	101.9	101.10	3.33
102.26	Oct. 19,'23	86.6	July 7,'21	101.23	100.26	9	Liberty 3½s, registered	101.9	101.9	101.9	101.9	....	....	....	....
101.13	Aug. 15,'24	85.00	May 19,'20	101.25	101.11	..	Liberty 1st cv. 4s, 1932-47	....	....	....	....	....	101.18	....	3.78
102.6	July 29,'24	82.25	May 19,'20	101.6	101.6	..	Liberty 1st cv. 4s, reg.	....	....	....	....	....	....	....	....
102.13	July 8,'24	81.12	May 20,'20	101.00	100.30	..	Liberty 2d 4s, 1927-42	....	....	....	....	....	100.24	....	3.79
101.16	July 22,'24	81.18	May 21,'20	100.28	100.14	..	Liberty 2d 4s, registered	....	....	....	....	....	....	....	....
102.00	June 18,'24	90.00	June 7,'20	101.20	101.00	..	Lib. 1st cv. 4½s, '32-47	....	....	....	....	....	100.16	100.20	....
102.23	Nov. 1,'24	84.00	May 21,'20	102.1	101.14	10	Lib. 1st cv. 4½s, 1932-47	101.25	101.25	101.22	101.23	—4	101.22	101.23	4.06
102.17	Nov. 5,'24	84.00	July 30,'20	101.29	101.9	..	Lib. 1st cv. 4½s, reg.	....	....	....	....	....	....	....	....
102.00	July 29,'24	81.12	May 20,'20	101.7	100.20	285½	Lib. 2d cv. 4½s, 1927-42	100.31	100.31	100.28	100.28	—3	100.30	100.30	3.94
101.27	Aug. 5,'24	82.16	May 20,'20	101.6	100.18	..	Lib. 2d cv. 4½s, reg.	....	....	....	....	....	....	....	....
103.23	Aug. 5,'24	86.20	Dec. 20,'20	101.31	101.1	272	Liberty 3d 4¼s, 1928	101.19	101.21	101.17	101.19	....	101.19	101.20	3.83
102.21	Aug. 5,'24	83.12	May 19,'20	101.17	101.1	22	Liberty 3d 4¼s, reg.	101.16	101.16	101.15	101.13	—3	....	....	....
103.00	Aug. 9,'24	82.00	May 20,'20	102.4	101.20	318¾	Liberty 4th 4¼s, 1933-38	101.22	101.31	101.28	101.28	—3	101.30	101.30	3.99
103.25	Aug. 9,'24	82.15	May 20,'20	101.31	101.18	38	Liberty 4th 4¼s, reg.	101.28	101.28	101.27	101.27	+1	....	....	....
107.7	Nov. 1,'24	88.1	Mar. 27,'23	105.12	104.18	7	Treasury 4½s, 1947-52	104.25	104.25	104.24	104.24	—3	104.23	104.24	3.93
108.31	Nov. 8,'24	98.20	Apr. 25,'23	104.25	104.18	..	Treasury 4½s, registered	....	....	....	....	....	....	....	....
101.00	Feb. 11,'25	100.9	Dec. 22,'24	101.00	100.14	71	Treasury 4s, 1944-54	100.30	100.31	100.18	100.18	—3	100.18	100.20	3.96

Quotations after the decimal point in the above table represent one or more 32ds of a point. Comparisons for dates prior to March 22, 1923, when the system now used was introduced, are reduced to the form now used in the Stock Exchange quotations.

FOREIGN BONDS.

Argentine s f 6s, Ser A, 1925	1..... 84½	Dutch E Ind 5½s, Mar, 1947	3..... 88½	Greek Gov s f 7s, 1964, int rcts	1..... 85	King of the Serbs, Croats & Slovenes 8s, 1962	3..... 93½	Saxon Pub W s f 7s, 1945, int cfts	10..... 92
25..... 96¼	1..... 84½		1..... 88¼		7..... 85		1..... 93¼		
20..... 96	Cy Montevideo s f 7s, 1952		2..... 87½		4..... 84½		1..... 92¾	State of Rio Gnde do Sul 8s, 1946	1..... 96½
1st s 6s, Ser B, 1958, temp	1..... 31		s f 6½s, Nov, 1933		4..... 88¼		2..... 92¼		1..... 96½
22..... 96	Cy Rio de Jan s f 6s, 1946		13..... 97¼		1..... 85		5..... 92¼		1..... 96½
51..... 96¼	1..... 94½		13..... 97½	Jug Govt 4s, sterling loan, 1921	9..... 84½		10..... 106	Rep of Chile	1..... 96½
10..... 96	2..... 94		6s, 1947				10..... 107	s f 7s, 1942	1..... 96½
2..... 96¼	4 s f 8s, 1947		90..... 100		5..... 84½		2..... 107¼	4½s, 1948	1..... 96½

RAILROAD MERGERS COMING TO A HEAD

Eastern Lines to Be Grouped After a Hearing on the Nickel Plate Plan.

OPPOSITION IS EXPECTED

The Pennsylvania May Agree to Let the New York Central Take the Lehigh Valley.

Consolidation plans for the Eastern railroads will come to a head within the next few weeks, it was predicted in financial circles yesterday, following unconfirmed reports that the Pennsylvania would compromise with the New York Central regarding the disposition of the Lehigh Valley rather than discard the entire merger plan of the four great systems and depend upon the Interstate Commerce Commission to group the lines.

This prediction is partially based upon the fact that the commission will hear the plans for the new Nickel Plate System on April 15 and will then be called upon to group the Eastern lines, whether they approve or disapprove the Van Sweringen plan. If they approve the plan the present alignment suggested by Professor W. Z. Ripley will be torn apart, and if they disapprove it Wall Street is of the opinion that some constructive suggestions will be offered toward a remaking of the Eastern railroad map.

In addition to the opposition of the minority group of Chesapeake & Ohio stockholders, it is believed that some of the large systems will oppose the Nickel Plate merger if their requirements in the ways of subsidiaries are not met.

When officials of the Pennsylvania, Baltimore & Ohio, New York Central and Nickel Plate conferred last Summer and evolved a plan for the grouping of the lines east of the Mississippi and north of the Ohio all but the Pennsylvania agreed to the assignment of the Lehigh Valley to the New York Central. The Pennsylvania objected on the ground that it would be deprived of an entrance to Buffalo if the Lackawanna were joined to Nickel Plate and the Lehigh Valley to the Central. Another objector to the four-system plan was L. F. Loree, Chairman and President of the Delaware & Hudson, who did not mince words in criticizing it. Mr. Loree, it is reported, will present a counter-plan to the Interstate Commerce Commission to join the Lehigh Valley and the Wabash to his road to form a fifth system.

It is considered possible that the Baltimore & Ohio will protest if the grouping of lines does not give it control of the Jersey Central and Reading. This disposition of the two short lines has been virtually agreed to by the New York Central, but it is thought that the Pennsylvania will register opposition.

The general opinion is that the Van Sweringen plan will precipitate a general agreement among the trunk lines, which will be submitted to the commission in the near future.

ST. PAUL'S LOAN PLAN PLEASES WASHINGTON

Administration Approves Receivers' Decision to Continue Road's Interest Payments.

Special to The New York Times.

WASHINGTON, March 27.—The course of the receivers of the Chicago, Milwaukee & St. Paul Railway Company in directing continuance of payment of the annual charges on the road's loan from the Government precludes the necessity of any action looking to the protection of the Government's interest, according to an Administration spokesman who discussed the subject with White House callers today.

As long as the receivers pay these interest charges, which amount to more than $300,000 a year on a loan of approximately $56,000,000, there will be no need for the Government to make any move, the official explained. The prompt action of the receivers in this matter was gratifying to the authorities here.

Of the total St. Paul loan, $23,000,000 was advanced during the period of Government control and $33,000,000 was advanced by the Interstate Commerce Commission out of the revolving fund created by the Esch-Cummins act. The road put up its own bonds as security. The heavy charge on the loan was one of the problems of financing that the St. Paul had to deal with just prior to the receivership.

The St. Paul loan, and in fact nearly all other loans to railroads during Government administration, bear interest at the rate of 6 per cent. The Administration, according to statements made in authoritative quarters, is of the opinion that in view of the present state of the money market the rate should be reduced to 4½ per cent. A bill authorizing such a reduction was offered in the House and the Senate at the last session, largely to relieve the situation the St. Paul system was then facing. In fact, the statement was made before the Senate committee having jurisdiction over the bill that it was intended primarily for the benefit of a railroad that was in danger of a receivership, and the inference was plain that the carrier in question was the St. Paul.

The measure failed of passage in the Senate owing to objections by Senator Shipstead of Minnesota, and as a result no attempt was made to force action in the House. As the Railroad Administration and the Interstate Commerce Commission are favorable to the proposed reduction in the interest rate the measure will be reintroduced when Congress reassembles in December.

WHITE MOTOR REPORT.

President White Calls for Lower Production Costs.

The White Motor Company in its report for 1924 shows net profits of $4,084,248 and gross sales amounting to $46,574,737, a decrease of 4.7 per cent. compared with the previous year. Deducting the $2,000,000 paid in dividends a balance of $2,084,248 was carried to surplus, making the total of this account $11,534,157. The value of the company's raw and finished materials on hand at the end of the year was placed at $14,547,102.

"The note of economy sounded by the Administration at Washington may well be heeded by American business," said President W. C. White, in his annual report to stockholders. "With the rehabilitation of Europe, these countries will again become a factor in American markets and will add their products to the domestic production. This will call for a program of strict economy and lowering of production costs among American manufacturers."

Live Stock Markets at Chicago.

Special to The New York Times.

CHICAGO, March 27.—The hog market was unsettled, with best heavy and desirable lights being steady to 10 cents higher early, as compared with the low of yesterday, while heavy and other grades closed 10@25 cents below the opening. The top was $13.60 and the way's average, $13.15. Shipping demand was better early, but the market flattened out later. Receipts were 15,000. Fat lambs were generally 25 cents lower with a top of $15.50 on killers. First Spring lambs of the season from California brought $17. Aged sheep were 15@25 cents lower. Receipts were 13,000. Cattle were firm to a shade higher, with a better grade. Best yearlings in carload lots sold at $11.40, heavy steers at $11, and handy weights at $11.10. Light offerings from a few outside buying orders were responsible for the strength. Receipts were 4,000.

OIL COMPANIES WIN PIPE LINE TAX SUIT

Federal Court Finds $17,000,000 Levy Illegal on Transportation of Their Own Product.

WICHITA, Kan., March 27.—From twelve to seventeen million dollars, estimates show, will be paid back by the Government to various oil companies in the United States as the result of a decision of Federal Judge John C. Pollock, filed today. The decision was on a test case brought by the Derby Oil Company to recover $6,580.18 in transportation taxes paid in 1919.

The Derby company's claim was one of the smallest filed against the Government, but an agreement entered into between Government attorneys and attorneys for several hundred interested oil companies when the case was filed five years ago binds the Government and the oil company litigants.

The action was the result of an act passed by Congress on Feb. 24, 1919, providing for a transportation tax on all pipe lines owned by pipe line companies carrying crude oil. The act was repealed in 1921 but meanwhile the Derby and other oil companies had paid taxes variously estimated at from twelve to seventeen million dollars.

The Derby company, in its suit, held that it was not a pipe line company and that, since it was transporting its own oil from its own wells to its own refinery, it did not come under the provisions of the act which was intended for common carrier companies.

Judge Pollock upheld the contention of the company. He stressed the fact, however, that pipe line companies which pipe oil for hire were not included in his ruling and could not therefore recover the money they had paid into the Treasury, since the taxes they paid were legitimate.

WASHINGTON, March 27.—The Government intends to carry the case involving the taxation of transportation of oil by pipe lines to the Supreme Court, Assistant Commissioner Nash, of the Internal Revenue Bureau, said upon receipt of information that Federal Judge Pollock had decided adversely to the Government.

Mr. Nash added that the bureau regarded the point of law involved as highly important in the general taxation problem and that it would not be content without a final adjudication of the question before the highest court.

BUSINESS PROCEEDS AT DELIBERATE PACE

Reviews Report Signs of Contraction in Some Fields, but Find Basis Sound.

Business throughout the United States is proceeding at a deliberate pace, although there are signs of contraction in certain industries, according to the week-end reviews of the commercial reporting agencies. In summing up the situation in business and industry at the end of the week, Dun's Review makes the following comment:

"The first quarter of the year, though marked by further improvement in business, is closing with signs of a contraction of production in certain industries. Such a phase at steel mills is not surprising, because operations have been at an unusually high rate, but curtailment is also starting at some textile plants, where there is a disinclination to accumulate goods for stock. Indications have lately appeared that outputs in some lines, having risen sharply in recent months, have been exceeding consumption, and manufacturing schedules are now being readjusted in order to bring about a closer balance between supply and demand. Buying in some cases has been stimulated by the opening of the Spring season, but generally it is uneven. The failure of prices in various instances to hold at the higher levels previously established has been disappointing to sellers, reaction being noted in metals, textiles, hides and leather, and other commodities, and reports of narrow profit margins continue. Yet the absence of price inflation, which some people had feared might develop, is reassuring, and there is evidence that business, if not as profitable as had been hoped for, is of large volume and that underlying conditions are sound."

Bradstreet's thus sums up the situation:

"Distributive trade shows little disposition to quicken the rather deliberate pace hitherto noted. Spring-like weather favors increased activities in farm work and in the building trades, thus tending to take up some of the Winter slack in employment, while the nearer approach of Easter spurs preparations to meet the usual Spring buying movement at retail. Trade as a whole still shapes up about fair, but there is, nevertheless, still visible the feeling of disappointment that trade has not measured up to sanguine anticipations. Reflections of the recent jolts to speculation given by the slumps in stock and wheat are still found in the reports of continued cautious buying from wholesalers and jobbers and reduced marketing of grain in country districts. Building materials sell fairly well, but buying of lumber in large producing areas partakes of the caution noted in other lines."

LA SALLE BALANCE SHEET.

Extension University's Net Assets Reported at $7,543,807.

In connection with the offering next week by George H. Burr & Co. and Shields & Co. of an issue of $1,000,000 7 per cent. cumulative convertible preferred stock of La Salle Extension University, the balance sheet of the company has been made public by the bankers.

Net tangible assets, after all deductions for depreciation and taxes and after giving effect to the new financing, were $7,543,807. The company agrees not to pay dividends on the common stock which would reduce net current assets below 300 per cent. of the preferred stock outstanding. Annual gross sales for the past six years have averaged $7,242,770 and net earnings over the same period have averaged $943,838.

Chemical Industry Active.

Chemical manufacturers throughout the United States have been finding a steady outlet for their products and withdrawals on contracts have been exceedingly heavy for this season of the year, according to The Oil, Paint and Drug Reporter. "Conditions generally in the industry have been good," says the journal of the trade. "Exports have increased since the first of the year, while imports have fallen off and the importers in an effort to move their goods have shaded profits."

Steel Company of Canada Income.

The Steel Company of Canada reports net income of $1,524,510 for 1924, against $1,887,616 in 1923. After allowing for dividend on the preferred stock the company reports a balance equal to $8.30 a share earned on the $11,500,000 common stock outstanding, against $12.45 a share earned on the common stock in 1923.

Wabash Portland Cement Bonds.

An issue of $1,000,000 6 per cent. serial gold notes of the Wabash Portland Cement Company will be offered in this market soon by the First National Company of Detroit. The notes will be due serially from March 15, 1927, to 1932. The proceeds will be used to defray the expense of building and equipping the company's plant at Osborn, Ohio.

Sugar Down 20 Points.

The Warner Sugar Refining Company and Arbuckle Brothers announced yesterday a reduction of 20 points in the wholesale price of refined granulated sugar, making the new price 5.90 cents a pound. The American Sugar Refining Company cut its price 10 points to 6 cents a pound.

Atlantic, Gulf & West Indies Net.

The January report of the Atlantic, Gulf & West Indies Steamship Lines and subsidiary companies shows a net income of $83,899, compared with $7,049 for the same month in 1923. Operating revenues were $2,267,333, compared with $2,137,816 for January of last year.

DOHENY'S OIL DEAL CONSIDERED CLOSED

Wall Street Awaits Only Formal Segregation of Pan-American Properties.

STOCK GAINS 2½ POINTS

Formation of New Company Will Not Result In Any Change of Executive Control.

Official announcement covering the details of the segregation of the Mexican and the American properties of the Pan-American Petroleum and Transport Company, through the organization of the new Pan-American Eastern Company, is expected to be made early next week, it was reported yesterday.

Wall Street, however, is taking for granted that the deal with the Standard Oil Company of Indiana and Blair & Co., Inc., and their associates has been closed and that only a few minor details are still to be arranged. That the deal has been closed was evidenced by advices received yesterday from Dover, Del.

This was to the effect that the Corporation Trust Company of America had filed papers with the Secretary of that State for a certificate of incorporation for the Pan-American Eastern Petroleum Corporation, with a capital of $25,000,000 preferred stock of $100 par value each and 1,000,000 shares of common stock without par value.

In the absence of official information relating to the position of the present stockholders of the Pan-American Petroleum and Transport Company active speculation based on rumors continues in the stock of the company. Following the circulation of additional rumors relating to the manner in which stockholders may fare under the proposed transaction with the Standard Oil Company of Indiana the Pan-American A stock suddenly jumped up 4¼ points from 74¾ to 79 on the New York Stock Exchange yesterday. At the high level, however, stock appeared in supply and the price slipped off a point to 78, at which level it recorded a net gain of two and one-half points.

Reports also were broadcast relating to future dividend payments of the company which also stimulated the speculative interest in these shares. The company is now paying dividends of $6 a share annually on its capital stock, but according to the reports in Wall Street this dividend is to be increased to $8 a share annually by the end of the next quarter. This dividend increase, it is stated, will be made possible by the rapid increase in the company's earnings during the past few months.

Change in control, it is pointed out, will affect only the financial control of the company and not the executives. Edward L. Doheny, Chairman of the Board of Directors of the Pan-American Petroleum and Transport Company at the present time, it is understood will continue in that capacity, but in the future will devote most of his attention to the development of the American properties of the Pan-American organization. The Standard Oil Company of Indiana, however, according to reports in banking circles, will acquire financial control of the entire organizatfon through taking over Mr. Doheny's interest.

Transcontinental Oil Statement.

The Transcontinental Oil Company reports gross earnings of $14,100,723 in 1924, against $14,218,656 in 1923, and operating profit of $1,889,760, against $250,764. After allowing for all charges, the company reported a net loss of $621,764, against $2,363,221 in 1923.

NORFOLK & WESTERN NET INCOME DROPS

Report for 1924 Shows Total of $18,243,348, Against $18,788,497 for 1923.

EARNED 12.85% ON COMMON

Statement Says Automatic Train Control Has Been Extended—Other Rail Reports.

The report of the Norfolk & Western Railway Company for 1924 shows a net income of $18,243,348, compared with $18,788,497 in 1923. After allowing $919,692 for dividends on the adjustment preferred stock outstanding, the total was equal to earnings of 12.85 per cent. on the common stock, which compares with 13.85 per cent. the previous year.

Gross revenues were less in 1924, the total of $94,580,674 being 1.06 per cent. below $95,591,682 for 1923. Operating expenses for the two years were $69,875,108 and $72,598,871. A gross income of $23,546,593 for 1924 compares with $23,613,076 for 1923.

The condensed balance sheet shows current assets of $30,904,463 and current liabilities of $6,835,976. Investment in road and equipment shows an increase of $12,233,961 and $13,650,043, respectively, over the previous year.

Automatic train control, it was said, has been established between Shenandoah, Va., and Hagerstown, Md., a distance of 107 miles. The automatic signals, wayside control apparatus and transmission line have been completed and are in service as a means of testing the equipment before installing it on the remainder of the line. The company also has obtained permission from the Interstate Commerce Commission to install additional train control on the remaining portion of the Shenandoah Division, Roanoke to Shenandoah, instead of on the main line.

The net income of the Missouri-Kansas-Texas Railroad for February was $384,926, an increase of $103,450 over the $281,464 reported for the same month last year. For the two months to Feb. 28 the net income was $802,743, an increase of $435,215 over $367,528 for 1923.

The report of the Boston & Maine Railroad shows a net income of $42,758 for February, compared with a deficit of $37,049, or a total increase of $79,807. For the first two months of the year a total increase of $340,225 was reported. Operating economies are said to be largely responsible for the showing, for while freight revenues increased $104,097 over a year ago passenger earnings decreased $150,202.

To Discuss Bush Terminal Plan.

Recapitalization of the Bush Terminal Company will be discussed at the annual meeting of stockholders on May 6, according to reports in the financial district yesterday. So far as could be learned no definite plan had been agreed upon.

DECLARED DIVIDENDS.

Company	Rate.	Period	Payable.	Holder of Record.
Bell Telep. of Pa.	2	Q	Mar 31	Mar 30
Eastern Tex. Elec.	1¼	Q	Apr 1	Mar 25
Eureka Vac. Cleaner	$1	Q	May 1	Apr 21
General Fireproofing	.30c	Q	Apr 1	Mar 20
Do pf.	$1.75	Q	Apr 1	Mar 20
Gt. Nor. Bond & Mtg.	1¾	Q	Apr 1	
Gt. Lakes Towing pf.	1¾	Q	Apr 1	Mar 28
Ohio Brass	$1	Q	Apr 15	Mar 21
Do	$2	Ex	Apr 15	Mar 21
Do pf.	1½	Q	Apr 15	Mar 31
Phila. & Cam. Ferry.	5	Q	Apr 10	Mar 27
U. S. Mtg. & Trust.		Q	Apr 1	Mar 28
U. S. Sm. Ref. & M.	75c	Q	Apr 15	Apr 6
Do pf.	87½c	Q	Apr 15	Apr 6

EARNINGS.

RAILROADS.

Atch., Topeka & Santa Fe System—

	1925	1924.	1923.
Feb. gross.	$17,174,077	$17,264,255	$16,396,315
Net op. inc.	3,214,519	2,961,853	2,924,146
2 mos.' gr.	35,792,336	34,680,881	35,613,506
Net op. inc.	6,931,007	6,162,536	7,202,584

Baltimore & Ohio—

Feb. gross.	$17,109,559	$18,497,900	$18,692,393
Net op. inc.	1,800,482	2,021,100	2,522,158
2 mos. gross	35,187,532	36,947,728	39,249,363
Net op. inc.	3,808,559	3,495,561	6,131,652

Bangor & Aroostook—

Feb. gross	728,535	706,808	490,118
Net op. income	235,953	225,906	66,691
2 mos.' gross	1,342,408	1,344,732	987,067
Net op. income	373,166	366,097	114,436

Boston & Maine—

Feb. gross	6,207,732	6,391,900	5,931,099
Net op. income	628,515	535,971	*1,281,805
Sur. aft. chgs.	42,758	*37,049	*1,825,788
2 mos.' gross	12,492,223	12,617,574	12,244,158
Net op. income	977,869	647,969	*2,780,896
Def. aft. chgs.	195,563	535,788	3,852,158

*Deficit.

Buffalo, Rochester & Pittsburgh—

Feb. gross	1,221,811	1,517,139	1,995,600
Net op. income	184,954	107,941	256,790
2 mos.' gross	2,496,196	2,956,043	4,136,175
Net op. income	372,110	252,882	558,092

Central of New Jersey—

Feb. gross	4,207,210	4,151,766	4,055,034
Net op. income	441,215	57,959	*236,687
2 mos.' gross	8,663,913	8,505,854	8,419,606
Net op. income	1,021,246	*151,669	325,934

*Deficit.

Chesapeake & Ohio—

Feb. gross	$8,557,518	$8,575,296	$6,619,789
Net op. inc.	1,706,975	1,609,185	1,060,133
2 mos. gross	17,790,069	16,664,622	14,462,470
Net op. inc.	3,552,544	3,299,506	2,434,653

Chicago & Eastern Illinois—

Feb. gross	$1,887,772	$2,400,183	$2,230,408
Net op. inc.	2,895	154,208	236,835
2 mos. gross	4,389,511	4,971,815	4,676,546
Net op. inc.	260,405	450,131	660,402

Chicago, Milwaukee & St. Paul—

Feb. gross	$11,565,960	$12,982,915	$12,346,682
Net op. inc.	1,033,746	1,373,021	599,747
2 mos. gross	24,619,532	25,327,748	26,816,921
Net op. inc.	2,408,815	2,000,534	2,424,166

Chicago & North Western—

Feb. gross	$10,396,892	$12,005,444	$11,448,293
Net op. inc.	341,090	1,298,354	358,723
2 mos. gross	21,761,425	23,521,786	23,978,878
Net op. inc.	1,323,639	1,905,221	1,115,684

Clinchfield Railroad—

	1925.	1924.	Increase.
Feb. gross	697,006	712,174	*15,078
Net op. income	297,213	213,589	83,624
2 mos.' gross	1,476,876	1,393,350	85,526
Net op. income	601,507	397,847	203,660

*Decrease.

Cleve., Cincinnati, Chicago & St. Louis—

	1925.	1924.	1923.
Feb. gross	6,838,383	7,402,398	7,091,158
Net op. income	1,262,150	1,131,763	999,745
2 mos.' gross	14,675,716	14,522,547	15,486,970
Net op. income	2,791,278	1,795,858	3,631,997

Delaware & Hudson—

Feb. gross	$3,837,368	$3,747,617	$2,954,654
Net op. inc.	602,466	494,386	*319,264
2 mos. gross	7,346,105	7,217,495	6,204,170
Net op. inc.	987,492	529,253	*750,102

*Deficit.

Erie System (including Chicago & Erie)—

Feb. gross	9,057,024	10,026,880	10,262,503
Net op. income	636,020	1,479,039	487,320
2 mos.' gross	17,684,722	19,419,742	20,096,300
Net op. income	838,589	3,308,373	632,427

Grand Trunk Western—

Feb. gross	1,323,629	1,671,042	1,291,600
Net op. deficit.	21,953	*88,996	64,632
2 mos.' gross	2,564,095	3,086,627	2,691,342
Net op. deficit.	159,847	*36,774	77,894

*Income.

Great Northern—

Feb. gross	$6,740,712	$6,943,801	$6,781,035
Net op. inc.	748,388	668,330	*637,468
2 mos. gross	13,906,822	13,698,402	15,655,995
Net op. inc.	1,556,404	1,220,368	279,740

*Deficit.

Lehigh Valley—

Feb. gross	$5,819,772	$5,839,731	$4,708,230
Net op. inc.	737,852	692,421	*863,420
2 mos. gross	11,572,549	11,810,951	9,851,317
Net op. inc.	1,106,999	967,931	*1,822,453

*Deficit.

Maine Central—

Feb. gross	$1,651,414	$1,801,721	$1,406,849
Sur. af. chg.	63,138	66,616	*390,672
2 mos. gross	3,276,607	3,400,340	2,923,398
Sur. af. chg.	38,472	*40,138	*729,540

*Deficit.

Mobile & Ohio—

Feb. gross	$1,480,116	$1,745,652	$1,598,272
Net op. inc.	224,758	348,514	247,196
2 mos. gross	3,021,251	3,364,243	3,505,550
Net op. inc.	443,115	588,748	576,456

New York Central—

Feb. gross	28,168,881	30,128,250	29,294,708
Net op. income	3,361,630	4,450,385	3,999,505
2 mos.' gross	57,792,635	59,704,767	62,390,501
Net op. income	7,577,998	8,456,384	7,734,645

Missouri-Kansas-Texas lines—

Milage	3,188	3,202	3,738
Feb. gross	$4,420,074	$4,157,365	$4,043,918
Op. expenses	3,025,148	2,934,099	3,537,972
Bal. for int.	1,002,958	915,405	265,173
Int. chgs., incl. adj. bonds	618,038	633,940	629,339
Surplus	384,920	281,464	*364,066
2 mos.' gross	9,321,397	8,456,004	8,732,815
Op. expenses	6,451,209	6,188,792	7,438,964
Bal. for int.	2,042,944	1,635,679	695,246
Int. chgs., incl. adj. bonds	1,240,201	1,268,150	1,258,759
Surplus	802,743	367,528	*565,514

*Deficit.

New York, New Haven & Hartford—

Feb. gross	9,814,737	9,690,100	9,278,493
Net op. income	1,612,125	1,246,701	*329,693
Total income	2,174,821	1,801,534	108,242
Sur. aft. chgs.	259,952	*112,249	*1,822,962
2 mos.' gross	19,947,192	19,711,274	19,190,049
Net op. income	3,024,203	2,336,808	*1,110,280
Total income	4,477,808	3,377,073	.....
Sur aft. chgs.	648,189	*445,362	.....

*Deficit.

New York, Ontario & Western—

Feb. gross	$916,053	$915,687	$846,129
Net op. def.	11,230	*2,979	208,197
Def. af. chg.	100,136	85,756	.....
2 mos. gross	1,822,745	1,826,590	1,807,948
Net op. def.	97,851	98,763	416,818
Def. af. chg.	273,232	274,466	.....

*Income.

Northern Pacific—

Feb. gross	6,384,583	7,264,489	6,534,900
Net op. income	860,271	1,466,775	*21,696
2 mos.' gross	13,391,544	13,870,587	14,422,913
Net op. income	1,620,357	1,976,191	989,326

*Deficit.

Pennsylvania Railroad Co.—

Feb. gross	49,807,674	52,778,147	49,476,813
Net op. inc.	4,989,170	6,332,279	3,263,976
2 mos.' gr.	103,125,949	109,445,540	103,125,748
Net op. inc.	9,905,574	11,620,915	8,222,246

Pere Marquette—

Feb. gross	$2,964,851	$3,532,951	$2,908,522
Net op. inc.	559,596	621,317	189,829
Sur. af. chg.	362,246	425,090	.....
2 mos. gross	6,172,977	6,629,731	6,509,104
Net op. inc.	1,109,306	848,092	715,094
Sur. af. chg.	794,880	602,682	.....

Pittsburgh & Lake Erie—

Feb. gross	2,817,740	3,039,999	3,324,913
Net op. income	856,545	868,890	1,163,401
2 mos.' gross	5,772,306	6,048,580	6,861,797
Net op. income	1,787,273	1,680,936	2,446,159

Reading Co.—

Feb. gross	$7,521,176	$7,789,064	$8,244,951
Net op. inc.	1,732,062	1,601,695	2,131,295
2 mos. gross	15,190,791	15,421,983	17,562,171
Net op. inc.	3,217,144	2,712,621	4,742,896

St. Louis-San Francisco System—

Feb. gross	6,369,320	6,667,380	6,413,673
Net op. income	1,601,207	1,476,019	1,228,290
Bal. for int.	1,597,850	1,446,201	1,155,794
Sur. aft. chgs.	338,690	216,309	48,419
2 mos.' gross	14,667,121	13,854,367	13,484,154
Net op. income	3,459,467	3,091,103	2,790,279
Bal. for int.	3,464,095	3,038,328	2,714,856
Sur. aft. chgs.	942,382	575,075	391,883

St. Louis-Southwestern System—

Feb. gross	$2,097,850	$2,164,754	$2,227,932
Net aft. tax.	359,758	468,704	308,815
Net op. inc.	307,381	425,657	244,140
Total inc.	347,840	465,048	285,362
Sur. af. chg.	117,281	241,113	*4,096
2 mos. gross	4,396,004	4,378,358	4,890,673
Net aft. tax.	802,382	866,574	797,397
Net op. inc.	609,967	792,044	614,068
Total inc.	778,738	869,791	695,362
Sur. af. chg.	312,963	417,560	288,043

Wabash Railway—

Feb. gross	5,126,694	5,476,157	4,610,494
Net op. income	601,957	624,183	306,686
2 mos.' gross	10,533,935	10,478,520	9,481,732
Net op. income	1,193,208	901,725	639,240

West Jersey & Seashore—

Feb. gross	825,850	825,915	838,239
Net op. income	22,394	*19,712	*39,439
2 mos.' gross	1,634,075	1,599,852	1,791,246
Net op. deficit	38,805	84,410	28,246

*Deficit.

Western Maryland—

Feb. gross	1,501,610	1,646,116	1,705,616
Net op. income	351,171	343,633	335,971
Total income	358,333	355,396	351,061
Sur. aft. chgs.	102,985	96,220	90,074
2 mos.' gross	3,176,920	3,328,326	3,456,038
Net op. income	738,598	667,581	655,087
Total income	759,289	696,657	689,539
Sur. aft chgs.	248,426	175,198	167,348

PUBLIC UTILITY.

Columbia Gas & Elec. and subsidiaries—

	1925.	1924.	1923.
Feb. gross	$2,588,949	$3,034,762	$1,986,939
Net aft. tax.	1,377,096	1,325,421	1,071,004
Total inc.	1,454,321	1,479,382	.....
*Sur. af. chg.	948,581	933,517	758,312
2 mos. gross	5,367,076	6,011,535	4,089,103
Net aft. tax.	2,626,370	2,492,941	2,255,729
Total inc.	2,975,854	2,806,451	.....
*Sur. af. chg.	1,961,463	1,727,550	1,517,193

*After depreciation.

Niagara, Lockport & Ontario Power—

	1924.	1923.	1922.
Gross	$5,971,740	$5,550,257	$4,138,903
Net after exp.	3,051,444	2,606,555	2,047,170
Total income	3,432,454	2,633,426	2,003,646
Net inc. after tax chgs, &c.	1,306,807	935,903	802,236

$4,733,000

New Orleans, Texas & Mexico Railway Company

First Mortgage Gold Bonds, Due April 1, 1954

$3,752,000 Series "A" 5½% Bonds — **$981,000 Series "B" 5% Bonds**

Coupon bonds in denominations of $1,000, $500 and $100 registerable as to principal. Coupon bonds in the denomination of $1,000 and fully registered bonds interchangeable. Interest payable April 1 and October 1.

Series "A" 5½% Bonds redeemable in whole or in part on any interest date on or before April 1, 1944 at 105% and accrued interest, the premium decreasing ½% for each year elapsed thereafter until maturity.

Series "B" 5% Bonds redeemable in whole or in part on any interest date at their principal amount and accrued interest.

The issuance and sale of these Bonds are subject to the approval of the Interstate Commerce Commission.

William H. Williams, Esq., Chairman of the Board of the New Orleans, Texas & Mexico Railway Company, in a letter dated March 26, 1925, copies of which may be obtained from the undersigned, writes in part as follows:

"These bonds are to be issued under the First Mortgage of the Company, dated April 1, 1924, which is a first lien, either directly or through pledge of all outstanding securities of subsidiary companies, on approximately 979 miles of railroad, with its appurtenances, including two ferry boats and the facilities used in the operation of the ferry over the Mississippi River at Anchorage, Louisiana, on real estate of an estimated value exceeding $3,000,000 and on equipment having a book value, after depreciation, as of December 31, 1924 of approximately $7,750,000.

New Orleans, Texas & Mexico Railway Company is controlled, through the ownership of a large majority of its stock, by Missouri Pacific Railroad Company, which latter Company is offering to purchase the remaining outstanding shares. Missouri Pacific Railroad Company also owns a majority of the stock of The Texas and Pacific Railway Company, and the lines of these companies form, with the lines of International-Great Northern Railroad Company, a through route from St. Louis to Houston, Galveston and the important Mexican gateways of Brownsville and Laredo.

The proceeds of the bonds which you have agreed to purchase will be used to reimburse the treasury of the Company in part for the cost of additions, betterments and new properties and equipment paid for out of income and for other corporate purposes.

The Company had outstanding as of March 23, 1925 (including the bonds which you have agreed to purchase, but excluding old First Mortgage Bonds, due in October, 1925, the mortgage securing which has been released and funds to pay principal and interest of which are deposited with Irving Bank-Columbia Trust Company) $14,270,000 principal amount First Mortgage 5½% Gold Bonds, Series "A," $7,797,000 principal amount First Mortgage 5% Gold Bonds, Series "B" and $5,703,000 principal amount 5% Bonds, due in 1935, secured under the First Mortgage ratably with the First Mortgage Bonds issued thereunder.

The amount of Bonds secured by the First Mortgage to be presently outstanding will accordingly be $27,770,000 or at the rate of only about $28,365 per mile of railroad covered by the mortgage as a first lien either directly or through the pledge of all outstanding securities of subsidiary companies.

The amount of bonds which may be issued under the First Mortgage is limited to $50,000,000 and, in addition, the amount of bonds at any time outstanding, together with bonds reserved for refunding, may not exceed three times the par amount of capital stock at the time outstanding. Of the bonds remaining unissued, $5,703,000 are reserved to refund or retire the outstanding 5% Bonds, due in 1935, and the remainder may be issued only in respect of the acquisition of new properties or securities representative thereof, or for extensions, betterments and improvements chargeable to capital account, or for the acquisition of equipment (but only to the extent of 80% of the cost thereof). A sinking fund of 5% per annum for twenty years is provided in respect of bonds issued for equipment expenditures.

The consolidated earnings of the Company and of its principal subsidiaries, not including International-Great Northern Railroad Company, which has only recently been acquired and which is earning a considerable surplus over its interest requirements, (giving effect to certain adjustments resulting from Federal control in the respective years to which the same are applicable) and the income applicable to interest for the past five years have averaged as follows:

Railway Operating Revenues	Gross Income Applicable to Interest (Before Deduction for Federal Income Taxes)	Interest on Funded and other Debt
$12,220,458	$3,287,137	$1,124,874

The interest on the bonds secured under the First Mortgage, including this issue, will amount to $1,459,850 per annum. Over this five year period gross income (before deduction for Federal income taxes) averaged more than two and one-quarter times such interest charges and for the year 1924 was more than two and seven-eighths times such charges.

The outstanding First Mortgage Bonds of Series "A" and Series "B" are listed on the New York Stock Exchange and application will be made to list these additional bonds."

The undersigned offer these bonds, subject to prior sale, as follows:

SERIES "A" 5½% BONDS AT 99½% AND ACCRUED INTEREST. SERIES "B" 5% BONDS AT 92½% AND ACCRUED INTEREST, BOTH YIELDING 5.53% TO MATURITY.

The above bonds are offered if, when and as issued and received by the undersig

STONE SEES PERIL IN TRAIN CONTROL

Brotherhood Engineer Chief Says No Automatic Device on the Market Can Think.

BACKS RAILROAD FIGHT

Argument Heard on Delaware and Hudson Resistance to Commission's Order.

Argument was heard yesterday by Federal Judges Hough of the Circuit Court and Bondy and Campbell of the District Court on an application of the Delaware & Hudson Company for an interlocutory injunction restraining the Interstate Commerce Commission from attempting to enforce orders directing the plaintiff to install automatic train-stops or train-control devices on all passenger trains operating over specified routes. While the Delaware & Hudson Company appears as the sole plaintiff it is acting also in behalf of forty-eight other railroad companies. After a short argument briefs were submitted and decision was reserved.

The contention of the plaintiff is that the commission is without statutory power in the matter; that Section 28 of the Interstate Commerce act is unconstitutional and void, as it attempts to delegate exclusively legislative power; that there is no such device as the one the plaintiff is ordered to install and that the order of July 18, 1924, making other requirements than those named in the order of June 13, 1922, entitles the petitioner to two years' notice.

Affidavits Support Fight.

There was filed with the Court a number of affidavits supporting the contentions of the plaintiff, made by Warren S. Stone, Grand Chief of the International Brotherhood of Locomotive Engineers; W. J. Harahan, President of the Chesapeake & Ohio Railway Company; Kurt Thiele, Superintendent of Signals of the Chesapeake & Ohio, and William H. Elliott, Signal Engineer of the New York Central Railroad.

Mr. Stone in his affidavit says that he appeared before the Interstate Commerce Commission as an authorized representative of the Brotherhood of Locomotive Engineers, and that his testimony was to the effect that the members of the brotherhood were opposed to the installation of automatic train stops or train control, "for the reason that the engineers generally believe that it is undesirable and unsafe to divide control of the trains between the engineers and automatic apparatus largely outside the trains, which may or may not operate accurately in practice, and for the reason that the proper handling of the trains by the brakes, in emergencies and at other times, depends on the exercise of personal judgment and discretion and must be adapted to the special conditions of the particular time and place.

"No automatic device that has yet been manufactured is able to think; intelligent judgment and discretion, illuminated by experience and thoughtfully exercised, are at all times necessary for the proper control of trains and brakes. No two trains brake alike. No two conditions of the rails are the same. There may be half a dozen different weather conditions affecting the operation of the brakes on the same trip. When will brake a train in any part of one time or in one place will not at another time or in another place.

Danger Seen by Stone.

"Affiant would not be willing to act as engineer of a fast modern locomotive drawing a passenger train and divide his responsibility for braking with any automatic device that has yet been developed. He would not be willing to have either the intervention or the assistance of such a device, for he would cease after such intervention or assistance an additional source of danger."

Other bits of Mr. Stone's affidavit run:

"The chances of automatic train stop or train control being made necessary by the engineer becoming paralyzed or dying, or for any other reason being unable to exercise his functions, are about one in 10,000,000, while automatic train stop or train control, in the present state of the development of the art, will probably fail once in every 2,000 or 3,000 operations.

"The right kind of automatic train-stop or train-control apparatus has not yet been put on the market."

Mr. Stone said that if some of the grade crossings would be removed it would mean more in the way of safety than any automatic stop or control that could be devised. Walter C. Noyes and H. T. Newcomb are counsel for the plaintiff.

OREGON PRESSES PLEA FOR NEW RAILROADS

State's Request That I. C. C. Force Lines to Open Up Eastern Section Is Opposed by Roads.

WASHINGTON, March 27.—Argument upon the contention of the State of Oregon that railroads serving it should be required to construct extensive mileage through its central and eastern portions was presented today before the Interstate Commerce Commission.

W. P. Ellis, attorney for the Oregon Public Service Commission, explained the demand of the State that a new cross line of railroad running from east to west through its southern section, together with north and south extensions, should be built. He declared the Interstate Commerce Commission had the power to enforce such a requirement.

"You say you are suffering from monopoly," Commissioner Hall interjected; "now what is that monopoly?"

"The Southern Pacific controls transportation in half of Oregon and the Union Pacific controls it in the other half," Mr. Ellis replied.

"It is that situation which we seek to have met by this application."

Mr. Ellis argued that national military interests required the north and south construction through the State east of the Cascade range. Commissioner Esch asked if there were not Indian reservations under Federal control which might need the transportation in the territory, and the attorney named several.

B. C. Dey opened the case of the railroads by declaring that it was sought to enforce the construction of 110 miles of main line from Kirk to Oak Ridge, of 188½ miles from Crane to Odell and 130 miles of branches at an estimated cost of approximately $38,700,000.

Little of this construction would be entailed upon the Southern Pacific, Mr. Dey said, but the petition also demanded that the Southern Pacific open up extensive use of its main line tracks, constructed or under construction in Oregon under common users agreements.

"Neither the main lines nor the branches laid down in this application," he declared, "would earn operating expenses within the lifetime of any man living."

Mr. Dey in concluding said that particularly in Western Oregon all the possibilities of traffic were needed by existing lines and that new lines would merely share business now hardly sufficient.

As the President of the Nevada-California-Oregon Railroad, which runs a narrow-gauge line in Southeastern Oregon, Charles Moran told the commission that there would "not be much use in continuing operations" on his property if the application was granted.

Ratify Universal Pipe Stock.

Stockholders of the Universal Pipe and Radiator Company at a meeting yesterday ratified the proposal of the management to increase the capital stock from 180,000 to 400,000 shares, all with-out par value.

COTTON INFLUENCED BY EXPORT DECLINE

Week's Shipments Smallest Since Early September—Loss Is 4 to Gain of 11 Points.

Another wave of cotton liquidation occurred yesterday, but, while lowest prices of the month were recorded at one time, the market developed more resistance. After selling around 25 cents for July, prices recovered a quarter of a cent during afternoon trading and closed at a loss of 4 to a gain of 11 points. A seven-cent break in wheat, the smallest week's exports of cotton since early September, and less encouraging domestic and foreign textile news influenced the market. Failure of general rains to develop west of the river steadied new crop months, while liquidation of May holdings was in progress. Worked spinners have now taken 2,000,000 bales over figures a year ago.

Comparative steadiness of the foreign market, with prices 5 to 10 points better than due to meet the late Thursday decline on this side, operated to reduce selling pressure during early trading. With no relief in Texas and predictions of generally clear weather, covering of late months brought a rally of 15 to 25 points the first hour. Action of the stock market and execution of several large selling orders in July supplied contracts and left the tone extremely nervous.

Later in the morning a severe break in wheat and weakness in New Orleans started a running decline of a quarter of a cent. Absence of supporting orders when May broke through 25 cents ran that month to 24.90, where a 10,000 bale stop loss order was uncovered. May sold at 24.78 before the cotton was all distributed and pressure on near months carried October under 24½ cents for a few moments. As this represented a loss of nearly a cent and a half in the May position and a cent and a quarter in new crop months from recent high levels, without any radical change in the drought situation during the interval, buying developed in late months that arrested the downward movement. A large buying order in December at 24.50 was not completed and absence of further liquidation started a recovery. A reaction of 20 points during the afternoon was attended with frequent nervous fluctuations but without a recurrence of such liquidation as had taken place throughout the week's decline.

The week's figures showed 121,000 bales in sight, against 81,000 last year, making the total for the season 13,450,000, against 10,151,000 a year ago. Spinners took 305,000, against 172,000 a year ago, making 10,604,000 for the season, compared with 8,605,000 last season. Visible supply decreased 184,000, compared with 91,000 a year ago, which left the world's supply of American cotton, 3,806,000, against 2,395,000 a year ago.

Yesterday's quotations follow:

	Open.	High.	Low.	Close.	Previous Day.
May	25.00	25.13	24.78	24.95@24.98	24.97
July	25.25	25.34	25.03	25.20@25.21	25.21
Oct.	24.55	24.74	24.45	24.60@24.61	24.58
Dec.	24.58	24.77	24.50	24.62	24.52
Jan.	24.61	24.80	24.57	24.46	24.35

The local market for spot cotton was quiet, 5 points decline, 25.20c for middling upland.

Southern spot markets were: Galveston, sales 1,941 bales, 25.55c, unchanged; New Orleans, sales 289 bales, 25.10c, unchanged; Savannah, sales 53 bales, 24.90c, no points decline; Augusta, sales 203 bales, 24.00c, 19 points advance; Memphis, sales 1,255 bales, 25c, 25 points decline; Houston, sales 2,396 bales, 25.50c unchanged; Little Rock, sales 107 bales, 25.15c, unchanged; Dallas, sales 814 bales, 25.00c, 5 points decline.

Yesterday's cotton statistics were;

	Yesterday.	Last Wk.	Last Yr.
Port receipts	15,425	16,060	9,146
Exports	10,892	28,731	9,320
Exports, season	5,874,493	6,782,979	4,641,580
New Orleans stocks	196,202	207,101	146,883
Port stocks	1,040,808	1,069,724	629,390
N. Y. arrivals	4,597		

Liverpool cables: Spot cotton quiet, 19 points decline, 13.88d for middling. Sales 4,000, of which American 3,000; imports 16,000, all American 4,000. Futures opened steady, 10 to 13 points decline. Closed barely steady, 14 to 16 points decline. Prices: March 13.57, May 13.59, July 13.61, October 13.29, December 13.16.

Manchester: Yarns easier. Cloths quiet.

COMMODITY PRICES.

Severe Declines in Cash Staples—Thirteen of Subjoined List of Nineteen Articles Lower.

Business in the cash markets yesterday revealed a number of drastic declines in the subjoined list of articles, thirteen of the nineteen dropping below Thursday's values, and four of this number established new low points for the year. Losses were reported in wheat, corn, oats, flour, coffee, sugar, butter, lard, lead, copper, zinc, tin and spot cotton. Not an advance was reported in any of the other six articles.

Following are the cash prices for the principal commodities in the wholesale market at the close of business Friday, a week before and a year ago. Prices are those of the New York cash market unless otherwise indicated:

	Mar. 27.	Mar. 20.	Mar. 28, 1924.
FOODSTUFFS—			
Wheat, No. 2 red	$1.34½	$1.94	$1.19
Corn, No. 2 yellow	1.16½	1.35½	.94¼
Oats, No. 2 white	.55	.57	.50½
Flour, std. Sp. pts.	8.00@8.75	9.10	6.30
Coffee, No. 7 Rio	.20¾	.21¾	.15¾
Sugar, granulated	.06	.06	.06⅜
Butter, crm., 92 score	.45	.47¾	.42½
Eggs, fr.gs. lats.	.31¼@32	.32	.23½
Lard, Mid. W.	16.80@16.90	17.35	11.35
Pork, mess	41.50	41.00	25.75
Beef, family	21.00@23.00	23.00	21.00
METALS—			
Iron, Zinc, Phila.	24.50@25.00	25.50	24.50
Steel billets, Pitts.	40.00	40.00	40.00
Lead	8.70	9.00	8.87½
Copper	13.60	14.20	13.30
Zinc, E. St. deliv.	7.25	7.40	6.80
Tin	53.25	54.20	51.00
TEXTILES—			
Cotton, mid upland	25.20	25.95	27.46
Printcloths	.06⅞	.07	.06⅞

Range of prices 1925 to date:

	Highest.		Lowest.	
Wheat	$2.34⅝	Jan. 28	$1.78⅛	Mar. 17
Corn	1.51½	Jan. 16	1.25⅝	Mar. 27
Oats	.71	Jan. 19	.55	Mar. 17
Flour	10.25	Jan. 28	8.00	Mar. 17
Coffee	.24¼	Jan. 3	.20⅝	Mar. 27
Sugar	.06⅝	Jan. 2	.06	Feb. 16
Butter	.49	Mar. 9	.37	Jan. 27
Lard	.88	Jan. 20	.27¾	Mar. 17
Pork	41.50	Mar. 24	34.00	Jan. 2
Beef	23.00	Mar. 10	20.00	Jan. 20
Steel	40.00	Jan. 2	24.50	Jan. 13
Lead	10.75	Jan. 9	8.70	Mar. 27
Copper	15.00	Jan. 5	13.60	Mar. 27
Tin	54.20	Mar. 26	52.35	Mar. 18
Zinc, E. St. L.	8.12½	Jan. 20	7.25	Mar. 11
Cotton	28.05	Mar. 2	23.55	Jan. 23
Printcloths	.07	Mar. 6	.06⅝	Jan. 9

PRODUCE MARKETS.

BUTTER—Receipts (March 26), 10,150 packages. Market developed decided weakness; prices declined about 1c. Creamery, higher than extras, 45½@46c; extras, 92 score, 45c; firsts, 40½@44½; seconds, 37½@40c; lower grades, 35@37c. Unsalted, higher than extras, 47½@48c; extras, 92 score, 46½@47c; firsts, 42½@46c; seconds, 40@42c; held creamery, extras, 41½@42c; firsts, 38½@41c; seconds, 36½@38c; renovated, fresh, 32@33c; ladles, current make, extras, 31½@32½c; firsts, 28½@29½c; seconds, 25@26c; lower grades, 21@24c; packing stock, current make, No. 1, 26c; No. 2, 23½@24c; lower grades, 17@22½c.

EGGS—Receipts (March 26), 32,402 cases. Market steady to firm. Extras, dozen, 34@34½c; extra firsts, 32½@33c; firsts, 31½@32c; seconds, 31c; storage packed, extra firsts, 33¼@34c; firsts, 32¼@32½c; mediums, regular packed, 30¼@31c; dirties, No. 1, 30½@30¾c; No. 2 and poorer, 29¼@30c. Baltimore and Maryland, 30c; Indian Runner, 60@62c; other duck eggs, 50@58c; Jersey and other near-by hennery whites, closely selected, extras, 39@40c; near-by and Western hennery whites, average extras, 37@38c; do. firsts to extra firsts, 33@36c; near-by gathered whites, firsts to extra firsts, 32@35½c; near-by whites, undergrades, 31@32c; near-by whites, mediums, 40 to 41 pounds net, 32@33c; near-by whites, pullets, No. 1, 29½@31c; Pacific coast whites, firsts to extras, 39@41c; mediums, 32@33½c; other Southern and Southern gathered whites, 31@35c; Jersey and other nearby and Western hennery browns, extras, 34@35c.

MARCH EQUIPMENT TOTALS $20,000,000

Railroads Order 106 Locomotives, 4,679 Freight Cars and 11 Passenger Coaches.

FALL BEHIND 1924 DEMAND

New York Central Is a Big Buyer—Rock Island Places a $4,500,000 Commission.

Equipment orders reported yesterday included one for twenty-two dining cars placed with the Pullman Car and Manufacturing Company by the New York Central. The American Car and Foundry Company received orders for 250 pit cars for Northwestern Mining and Exchange Company, 225 steel underframes for the Western Fruit Express and 20 milk refrigerator and 70 flat car underframes for the Central of Vermont.

The Rock Island has ordered 1,200 steel frame box cars, 400 drop bottom gondola coal cars, 5 combination baggage and mail cars, 10 eight-wheel switch engines, each weighing with tender 385,000 pounds, and 10 large freight locomotives, weighing 583,500 pounds each, all to be delivered within the next few months. The total cost of the equipment is about $4,500,000.

Orders for the entire month of March will total 106 locomotives, 4,679 freight cars and 11 passenger cars, according to the compilations of The Railway Age. The total value is estimated at $20,000,000, exceeding February this year, but falling behind March of last year.

The principal orders during the past week included 50 passenger cars for New York Central, 25 baggage cars for the American Car and Foundry Company, 15 baggage cars to the Standard Steel Car Company and 10 coaches to the Pressed Steel Car Company. The Northern Pacific has also ordered 10 observation cars from the Pullman Car and Manufacturing Company and the Florida East Coast Line 2 dining cars from the same company. The East Coast is also inquiring for 15 coaches now and will ask bids later on 15 baggage cars.

The Southern Pacific has authorized the construction of 500 box cars and 50 caboose cars for its Pacific System, and 300 box cars and 20 caboose cars for its Texas lines. The Piedmont & Northern has ordered 150 automobile cars from the Pressed Steel Car Company. The American Car and Foundry has an order for 15 tank cars for the Standard Oil of New Jersey and will repair 400 gondola cars for the Missouri Pacific.

Alpine Montan Steel Record.

The Alpine Montan Steel Corporation established a new record for production on Wednesday, according to a cable received yesterday by F. J. Lisman & Co., bankers for the company. On that day the company turned out 11,000 tons of steel with nine open-hearth furnaces.

Cotton Valley Crude Oil Reduced.

The Standard Oil Company of Louisiana yesterday announced a reduction of 10 cents a barrel in the price of Cotton Valley crude oil, making the new price $1 per barrel.

NEW YORK CURB EXCHANGE

FRIDAY, MARCH 27, 1925.

STOCKS (shares).

	Day's Sales.	Thursday.	Year to Date.
Industrials	81,135	116,350	10,221,775
Standard Oils	50,350	42,320	4,046,340
Miscellaneous Oils	69,920	92,100	7,680,750
Mining	126,500	148,000	11,802,000
Total sales	328,105	398,880	33,790,765

INDUSTRIALS.

Sales.	Stock & Div.	High.	Low.	Last.	Chge.
500	Adirondack P L 3½	26	26	26	— ½
100	Atl Gas El, a(11)	70½	70½	70½	..
100	Do pf (8)	87½	87½	87½	+ ½
1,500	Am P & L, n (11)	56¾	54½	54¾	..
	10 Am Superpower, cl A (60c)	25	23	23	..
200	Do Cl B (60c)	28½	28½	28½	+ ½
110	ArmCo ofIll,ClB	13⅜	12½	13⅜	— ⅛
	20 Arm of Ill pf(7)	87½	87½	87½	— ⅛
	100 Artloom, w i	40¾	40¾	40¾	— ⅛
	100 Do pf, w i	100½	100½	100½	..
500	Atl Fr & Sug	1¾	1¼	1¼	..
900	Boissonnault C	1⅛	1	1	— ⅛
140	Borden Co(†10)	144½	143½	144½	+ ½
4,000	Do right, w i	1⅛	⅞	1⅛	— ⅛
800	Bot Chl, Cl A(1)	44¾	44¾	44¾	— ⅛
100	Bridgeport Mach	5¼	5¼	5¼	+ ⅛
400	Bt Am T (coup) (96⅝c)	28	27⅞	27⅞	+ ⅛
25	Bucyrus (8)	129	129	129	1
1,600	Car Lt & Pw	⅞	⅞	⅞	— ⅛
	30 Car P & L 1st (6)	85	85	85	+ 10
400	CentC I P(1½)	14¼	14¼	14¼	— ⅛
200	Chapin Sacks	20¼	20	20¼	+ ¼
200	ChattG Sen(80c)	10⅝	10⅝	10⅝	+ ⅛
300	Cleve Motors	20¼	20¼	20¼	+ ¼
400	Cowell P L (6)	100	100	100	— 1
235	Do pf (6)	82½	82	82	..
2,800	Con G of Bn (2)	35	35	35	..
700	Cont Bak,ClA(8)	114¼	111¼	114¼	— ⅛
4,900	Do, Cl B	25	24¾	25	+ 1
300	Do pf (8)	94¼	94	94	..
400	Cont Tob	21½	21	21	— ⅛
5,000	Coty, inc, w i	39¼	37⅝	37⅝	— 1
400	Cuba Tob	16	14⅞	16	— 1⅛
700	D. Grimes Gas(o	9¾	9¾	9¾	— ⅛
2,900	De Forest Radio	20¾	19¼	20	+ ¾
100	Doehler DieCast	15½	15½	15½	..
2,500	Dubilier C & R	14¼	13⅜	13¾	— ⅜
100	Du Pont Motors	75c	75c	75c	..
600	Durant Motors	17	16¾	16¾	+ ⅛
100	Dus. Class A	26¼	26½	26½	— ¼
4,100	El Bond Shares H Cs corp (1)	59¼	58⅝	59	..
140	Do pf (6)	103⅝	103	103⅝	+ ⅝
5,100	El Pwr & L, w i	14¾	14	14¾	— ⅛
500	Eureka V Cl (1)	49½	48	49	..
100	Federated Met	36½	36½	36½	..
100	Flim Insp Mf	8	8	8	— ⅛
	10 Ford Motor of Canada (10)	465	465	465	..
500	Freed-Eise Rad	7¼	7⅛	7⅛	..
600	Fuller Brush(60)	24	23½	24	..
800	Garod Corp	3⅛	3	3	..
200	Gen Outdoor Ad, Class A	46¼	46¼	46¼	..
100	Do w i	20¾	20¾	20¾	— ⅛
900	Gillette S R (2½)	61⅞	61½	61½	— ⅜
300	Glen A Coal (7)	130	130	130	..
2,400	Goodyear T & R	28¾	27⅞	28¾	+ ¼
100	Greenan Mach	13	13	13	..
700	H'piness CS,Cl A	6¼	6⅛	6⅛	..
1,800	Hazeltine (1¾)	18½	17¾	18	— 1
400	Intern Match pf	40¼	39⅝	39⅝	— ⅛
500	Int Cont Rubber	6	5⅞	5⅞	+ ⅛
100	Inter-Ocean Rad	5	5	5	+ ⅛
20	Jones Radio	2¼	2¼	2¼	+ ⅛
100	Kelvinator	22⅝	22⅝	22⅝	..
600	Keyst Solether	80c	71c	71c	— 4c
100	Leh Power Sec	96	96	96	+ 1¼
1,700	Leh Valley Coal cfs, new (7¼)	33½	37⅛	38	+ ⅛
200	Lib Rad Ch Stk	8¾	8¼	8¼	— ⅛
130	Mengle Co	45½	45	45	— ⅛
1,250	Mid West Util	93½	91¼	93½	+ ½
160	Do pr lien (7)	102	101¾	102	+ ¼
200	Midvale Co	24	24	24	..
100	Moore Dr Forg, Class A	66	66	66	..
100	Motion Pict C	17¼	17⅛	17¼	+ ⅛
100	Motor Wh (1.20)	16¾	16⅝	16⅝	..
400	Music Master	9¾	9¼	9¼	..
200	Nat Dist Pr	30¼	30	30¼	+ ⅛
580	Nat Pr & Lt (6)	94	93	93	+ 1
525	N Y Tel pf (6½)	113	112¾	113	+ ⅛
20	Nor St Pwr (8)	111	111	111	..
100	De warrants	9¼	9¼	9¼	..
100	Oppenheim-Coll	41⅛	41⅛	41⅛	— ⅛
150	Pathe, Cl A (1½)	48	47⅝	48	..
1,900	Pow of N Y (1)	44¾	43⅞	44¼	+ ⅜
400	Pratt & Lambert	41½	41	41½	+ ⅛
	20 Protected Mem (6)	117	117	117	— 3
100	Purity Bak, Cl A	45	45	45	..
400	Do Class B	37	36¾	36¾	— ⅛
100	Reid Ice Cream (7)	92	92	92	— 1
200	RemgtnType,Cl A	43	42⅞	43	— ⅛
300	Reo Motors(†1¼)	20¼	20¼	20¼	..
200	Rova Radio tr cts	6¼	6¼	6¼	..
100	Seagraves (.20)	14	14	14	— ⅛
3,400	Serv Elec Corp, Class A, w i	11¾	10⅝	10⅝	— ⅜
200	Sleeper Radio	6¼	6⅛	6¼	— ⅛
	10 Southern Cal Edison B pf (6)	91	91	91	— 1
800	S E Pwr & Lt	58	57⅞	58	+ 1⅛
2,000	So Coal & Iron	5c	5c	5c	..

INDUSTRIALS.

Sales.		High.	Low.	Last.	Net Chge.
	10 SW BellT pf (7)	107⅛	107⅛	107⅛	— ⅛
100	Std Pub, A(1.50)	26	26	26	..
300	Stutz Mot Car	6⅝	6¼	6⅜	..
1,400	Swift Int (1.50)	28½	28	28½	+ ⅜
	40 Swift & Co (8)	110	110	110	..
200	Tenn Elec Pwr	52	51⅝	52	..
	25 Do 2d pf	74¾	74¾	74¾	..
1,000	Thermodyne	8¾	8	8⅛	— ⅛
800	Thompson Radio	7¾	7¼	7¾	+ ⅛
300	Tower Mfg	5¼	5	5¼	+ ⅛
900	UnCarbCar(3)	66¾	66	66	— ⅛
100	UnL&P,AV(1.60)	45¾	45¾	45¾	— 1⅛
200	UProfS,new(60c)	7¾	7¼	7⅝	+ ⅛
1,500	U S Lt & Heat	1	1	1	..
200	Do pf	2¾	2¾	2¾	+ ⅛
200	Ware Radio	8¾	8	8	— ⅜
600	Warner Bros Pic, Class A (1¾)	15¾	15¾	15¾	— ⅜
	10 Wash Ry & El pf (7)	90¼	90¼	90¼	+ ¼
500	Wh Rock Min Sp, new v t c (12)	23¾	23½	23¾	+ ⅛
100	De new (12)	23¾	23½	23¾	— ⅛
1,500	W'kwire-Spc Stl	4	3¾	4	..

RAILROADS.

Sales.		High.	Low.	Last.	Net Chge.
300	Bkln City (80)	8	8	8	— ⅛
200	Cin, Ind & W	12½	12	12¾	+ ⅛
300	Nickel Pl, w i	85	84½	85	+ ¾
200	Do pf, w i	85	84½	85	+ 2⅜

STANDARD OIL SUBSIDIARIES.

Sales.		High.	Low.	Last.	Net Chge.
1,800	Anglo-Am (90c)	20⅝	20¼	20⅝	+ ⅛
100	Atlantic Lobos	2¼	2¼	2¼	— ⅛
5,800	Cont n (1) ex r	24	23½	23⅝	..
18,500	Do rights	86c	85c	86c	+ 2c
1,800	Humble (1.20)	45¾	45¼	45¾	+ ¼
1,500	Imperial P L (12)	141	141	141	+ 1
1,200	Imp Oil of Can, cp, n (1)	23½	23	23	..
4,300	Inter Pet (75c)	23¾	23¼	23¾	+ ⅜
500	Ohio (1)	64	64	64	+ 1¼
2,400	Prairie O&G,n(2)	52	51¼	*52	+ ⅛
470	Prairie P L (8)	119	117	*118½	+ 2½
	20 South P L (4)	83	83	83	..
200	South Pete (1)	165	163	168	+ 3
10,800	Std O, Ind(2½)	61⅛	60⅝	60⅝	+ ⅛
800	Std Of of Kan	34¼	33	34¼	+ ⅛
200	Std O of Ky (4)	116¼	116	116	..
1,000	Std O, Ohio(1.40)	42	42	42	..
130	Std O, Ohio(10)	346	346	349	+ 2
	10 Swan & Finch	20	20	20	..
2,500	Vacuum Oil (14)	88¼	87	87	— ⅛

MISCELLANEOUS OILS.

Sales.		High.	Low.	Last.	Net Chge.
400	Am Maracaibo	3	2¾	3	..
600	Carib Syndicate	3¾	3½	3½	..
220	Cities Serv (16)	177½	175	177½	+ 1½
200	Do pf (6)	85¾	85	85¾	..
2,500	Colum Syndicate	1¼	1¼	1¼	..
8,300	Creole Syndicate	11¾	11¾	11¾	..
100	Gibson	2½	2½	2½	+ ⅛
1,000	Gulf Oil of Pa	20c	20c	20c	— 2c
700	Gulf Oil Pa(1½)	65½	65	65	..
200	Kirby Pet (25c)	3¾	3½	3¾	+ ⅛
14,600	Lago Pet	6¾	6¼	6¾	— ⅛
2,000	Lone Star Gas	6c	6c	7c	..
500	Mtn & Gulf (†3c)	1⅝	1⅝	1⅝	..
2,100	Mtn Prod (†1.80)	20¼	20	20¼	+ ⅛
200	New Mex&Ariz L	8¼	8¼	8¼	+ ⅛
100	Do w i	9	9	9	..
1,000	Noble Oil & Gas	11c	11c	11c	..
2,100	Peer	1¼	1¼	1¼	..
1,000	Pennok Oil, new (1)	21	20¾	21	+ ¼
400	Roy Can sub	7	7	7	..
4,100	Ryan Cons	7¼	6¾	6¾	..
200	SaltCrkCon(60c)	7¼	7¼	7¼	..
600	SaltCrk Pro(†6)	29¾	28¾	29¼	+ ⅜
100	United Can	6¾	6¾	6¾	— ⅛
2,400	Venezuela Pet	4	3¾	3¾	+ ⅛
1,300	Wilcox O&G(40c)	6¼	6	6¼	+ ⅛
2,800	Woodley P(†1.05)	4¾	3⅞	3⅞	— ⅛

MINING.

Sales.		High.	Low.	Last.	Net Chge.
4,000	Am Com M & M	2c	2c	2c	..
10,000	Ariz Globe Cop	23c	22c	23c	— 1c
1,000	Ariz Copper	3⅞	3⅞	3⅞	..
1,000	Cash Boy	3c	3c	3c	..
2,200	Chino Ext	70c	67c	70c	+ 2c
1,000	Comstock Tun	45c	45c	45c	+ 1c
2,000	Golden Silver	12c	12c	12c	— ⅛
	600 CressonCon(†40c)	3¼	3¼	3¼	— ⅛
1,400	Dolores Esper	55c	50c	50c	— 8c
1,200	Engrs Gold	27½	26¾	27½	+ ⅛
6,000	Eureka Croesus	1⅞	1⅞	1⅞	— ⅛
1,000	First Thought	15c	15c	15c	—15c
7,000	Goldfield Deep	3c	2c	2c	..
1,000	Harmill Divide	9c	9c	9c	..
2,000	Hilltop Mines	2c	2c	2c	..
100	Howe Sound,new	18⅝	18⅝	18⅝	— ⅛
1,000	Indpdce Lead	11c	11c	11c	— 2c
86,000	Jib Con	9c	8c	8c	— 1c
5,900	Kay Copper	1¼	1⅞	1¼	..
4,000	Lone Star Con	2c	2c	2c	— 1c
1,000	Mont Tonopah	9c	9c	9c	— 1c
1,000	Nat Tin	12c	11c	12c	..
200	New Dorneila(†)	19¾	19¾	19¾	— ⅛
200	Nipissing (190c)	6¼	6	6¼	+ ⅛
300	Ohio Cop (5c)	80c	76c	76c	— 4c
1,000	Parmac Porc	30c	30c	30c	..
9,900	Rex Copper	14¾	14¼	14¾	— ⅛
7,100	Red Warrior	35c	34c	34c	— 2c
1,000	Silver Dale	2c	2c	2c	..
4,000	Spearhead Gold	4c	4c	4c	..
2,000	Std Silver-Lead	13c	11c	13c	..
1,000	Success	17c	17c	17c	+ 2c
	100 Teck Hughes	1¾	1¾	1¾	+ ⅛
	300 Tono Min (†65c)	1¾	1¾	1¾	+ ⅛
	300 Tri East'n (†20c)	52c	52c	52c	..
	800 Un Verde Ext(2)	25c	25c	25c	..
2,000	U S Cont'l, new	12c	12c	12c	..

RAILROADS.

Sales.		High.	Low.	Last.	Net Chge.
	10 Bos & Alb	156	156	156	— 2
	92 Bost Elev	77	75½	76¾	..
	20 Do 2d pf	95	94¾	95	..
528	Bost & Me	15¾	14½	15	..
66	Bost Prov	163½	163½	163½	..

Miscellaneous.

Sales.		High.	Low.	Last.	Net Chge.
170	Amoskeag	66¾	65	65	..
310	Am Pneu	3	2¾	3	..
205	Am T & T	133	132	132½	— ⅛
270	Am Wool	39	38	39	..
270	Do pf	81	81	81	..

MAY WHEAT BREAKS NEARLY EIGHT CENTS

Nervous Traders Fear Federal Inquiry, and Markets Yield in Heavy Selling.

JULY GOES 6 CENTS LOWER

Winnipeg Price Drops More Than 9 Cents on Scare That Reduces Prices Here.

CHICAGO, March 27.—Toppling down of prices in the grain markets today went to the extent of 7⅛ cents a bushel for wheat, as compared with twenty-four hours previous. Uneasiness over possible results of the Government investigation about recent sweeping changes which values had undergone was apparently a leading factor in the persistent selling that broke prices anew. Wheat closed heavy, 1½ to 7⅛ cents net lower; May at $1.57¼ to $1.57⅛, and July 6¼ cents lower at $1.42¼ to $1.42½, with corn 1⅛ to 2⅜ cents off and oats 1 to 1⅜ cents down.

Dr. J. W. T. Duval, the local representative of the Grain Futures Administration, said, however, that his office had not as yet completed its investigation and had made no report.

There had been, early, a slight rise on crop damage reports, and it was afted midday before the wheat market gave way in earnest, and the execution of numerous orders to stop losses on the part of holders pointed to Washington reports as a chief disturbing influence. At this stage, the descent of the market became rapid.

The market for the May at Liverpool was 23 cents above the Chicago and Buenos Aires was off 7/4c at the close in sympathy with the break here.

A Kansas City man who has made an extensive trip over Kansas estimates the abandoned acreage in that State at 15 to 18 per cent., with a condition of around 75 on the area remaining for harvest.

Export sales in all positions were estimated at 500,000 bushels.

Primary arrivals today were 436,000 bushels; week ago, 542,000; last year, 462,000. Shipments were 553,000 bushels; week ago, 587,000; last year, 366,000.

Weakness in wheat and selling by commission houses were responsible for the lower range in corn. Around $1.12 for July and September there was aggressive buying, and the market acted as though it was well sold out.

Primary arrivals today were 487,000 bushels; week ago, 763,000; last year, 514,000, and shipments, 559,000 bushels; week ago, 683,000; last year, 656,000.

Oats were off 1⅛@1¼c in sympathy with bther grains. Claims of export sales of 1,750,000 to 2,000,000 bushels of rye being sold to Russia and Germany at the seaboard failed to have much effect on futures which were 3¼@4c lower. There was around 1,000,000 bushels of cash rye now at the seaboard, representing grain taken in on December contracts and sold by a leading operator.

Wheat Drops 9 Cents at Winnipeg.

WINNIPEG, Manitoba, March 27.—Wheat prices suffered another decline today. Winnipeg May delivery sold down 9⅝ cents from the high point of the day, closing at $1.60⅜, a net loss of 7⅝ cents from Thursday's closing figures. The trading was on a fairly large scale. Federal interference with the functioning of wheat futures markets in the United States, was attributed as the chief cause of today's break.

Chicago.

Today's Chicago prices for the principal grains were as follows:

WHEAT.

	High.	Low.	Close.	Prev. Close.	Last Year.
May	$1.66	$1.57¼	$1.57⅛	$1.64¼	$1.00⅛
July	1.49¼	1.42¼	1.42½	1.48⅝	1.01⅛
Sept.	1.36⅞	1.32¼	1.33	1.34⅛	1.03

CORN.

	High.	Low.	Close.	Prev. Close.	Last Year.
May	1.12¾	1.09⅝	1.09⅝	1.11⅝	.75
July	1.15⅝	1.11⅞	1.12⅛	1.14⅞	.76⅛
Sept.	1.15⅝	1.12	1.12⅜	1.15	.76⅛

OATS.

	High.	Low.	Close.	Prev. Close.	Last Year.
May	.45	.43	.43¼	.44⅝	.42⅜
July	.46⅞	.45	.45¼	.46⅝	.42⅜
Sept.	.48¼	.45⅜	.45⅝	.46⅝	.39⅝

RYE.

	High.	Low.	Close.	Prev. Close.	Last Year.
May	1.28½	1.21	1.23	1.27	.65⅝
July	1.16	1.12¼	1.13⅜	1.17	.67¼
Sept.	1.05⅛	1.01¼	1.02⅜	1.05	.68⅛

PROVISIONS.

	High.	Low.	Close.	Prev. Close.	Last Year.
Lard—					
May	16.42	16.07	16.25	16.35	10.60
July	16.75	16.42	16.52	16.65	11.17
Sept.	17.07	16.75	16.85	17.02	11.42
Ribs—					
May	18.00	17.60	17.60	18.00	....
July	17.90	17.60	17.60	17.90	....
Dry Salted Bellies—					
July	20.40	20.15	20.15	20.55	....

Winnipeg.

Today's Winnipeg prices for the principal grains were as follows:

WHEAT.

	High.	Low.	Close.	Prev. Close.	Last Year.
May	$1.66¾	$1.58⅝	$1.60⅜	$1.67⅜	$0.97
July	1.50⅝	1.43	1.45¼	1.53	.99
Oct.	1.38⅛	1.33⅝	1.34½	1.38½	.97⅝

OATS.

	High.	Low.	Close.	Prev. Close.	Last Year.
May	.51⅛	.50	.50⅜	.51¼	.30⅝
July	.53⅜	.51⅞	.52	.53	.38
Oct.	.51⅛	.50¼	.50⅜	.51½	....

Cash prices for the principal grains at Chicago follow: Wheat, No. 3 hard, $1.58; corn, No. 2 yellow, $1.11⅝@$1.13¼; No. 3 mixed, $1.08½; oats, No. 2 white, .41¼@.47¼c; No. 3 white, .41¼@.46c. Cash prices at other markets: Minneapolis, No. 1 North, $1.55⅝@1.66; Thursday, $1.55⅞@$1.58½; Kansas City, No. 2 hard, $1.52@$1.74, Thursday, $1.59@$1.80, nominal.

LIVERPOOL'S COTTON WEEK.

Small Increase in British Stocks—Imports Larger.

LIVERPOOL, March 27.—Weekly cotton statistics are as follows: British stocks 1,078,000 bales, against 1,071,000 last week, 1,099,000 two weeks ago, and 787,000 a year ago; of which American 871,000 bales, against 874,000 bales last week, 907,000 two weeks ago and 500,000 a year ago. Imports 85,000 bales, against 60,000 bales last week; of which American 52,000 bales, against 25,000 a week ago.

Forwarded, 60,00 bales, against 76,000; of which American 53,000 bales, against 67,000 bales the preceding week. Exports 8,000 bales, against 3,000 a week ago; of which American 2,000 bales, against 1,000 last week. Sales 32,000 bales, against 40,000 last week; of which American 22,000 bales, against 28,000 bales one week ago.

RAND PAYS IN GOLD AGAIN.

Miners Gleefully Welcome the Reappearance of the Sovereign.

Copyright, 1925, by The New York Times Company.
By Wireless to The New York Times.

JOHANNESBURG, March 27.—Sovereigns made their reappearance on the Rand yesterday after an absence of ten years. Some 400,000 sovereigns were distributed to miners for the week's pay.

The coins were gleefully welcomed, although the miners were surprised to find many old ones among them, bearing the heads of Queen Victoria and King Edward.

To Try Youthful Bank Robbers.

Special to The New York Times.

ATLANTIC CITY, N. J., March 27.—Supreme Court Justice Luther Campbell has announced that he will sit at Cape May Court House on April 14 to try three youths who confessed to the robbery of the Tuckahoe National Bank at Tuckahoe, N. J., two weeks ago, and murdered one of its directors, Edwin T. Tomlin. The defendants are James Pettit, 19, who confessed to shooting Tomlin; Walter Laird 20, and Gustav Anderson 21, all of North Arlington, N. J.

COUZENS DISPUTES MELLON STATEMENT

Declares the Minority Ford Stockholders Have Not Signed Waivers in Tax Case.

Special to The New York Times.

WASHINGTON, March 27.—Announcement that he had begun his fight against the Treasury's proposal to tax him an additional $11,000,000 in connection with his sale of Ford Motor stock to Mr. Ford in 1919 was made this afternoon by Senator James Couzens of Michigan, who stated that he filed a claim Monday for an abatement of this tax.

Senator Couzens denied a statement by Secretary Mellon that other minority stockholders had given waivers to prevent the statute of limitations becoming effective. He reiterated the question he put in the Senate as to why the Treasury had waited two and one-half years to act on information it had had in its possession for that time.

The Senator said in his statement:

"Last Monday I filed my claim for abatement of the additional tax of $10,-909,588.08, assessed against me by the Bureau of Internal Revenue because of the ruling made by the Treasury Department in 1919, said ruling made at the request of Mr. Ford or his agents, and without knowledge of or interest to the then minority stockholders of the Ford Motor Company. I want to stress the point that this valuation, as of March 1, 1913, was made at the request of Mr. Ford or his agents, and without the knowledge or interest of the then minority stockholders.

"Mr. Mellon is quoted in the press of March 10, 'that waivers already had been obtained from the other minority stockholders,' but I wish to deny that statement and say that it is absolutely untrue. I do not charge Secretary Mellon with knowing that this was an untrue statement because I do not know what he knew, but I do know that Commissioner Blair on March 7 said they had no waivers from the other minority stockholders except the Dodge Brothers, and in this case it was a general waiver of all disputed matters. This is, I think, important as indicating that no consideration had been given to this subject up to March 7, because, in fact, I am informed by the minority stockholders they had not been asked for a waiver.

"Further, Mr. Mellon is quoted on March 10 as saying, 'Last week the Treasury received by mail from a responsible person a memorandum, copy of which is attached, from which it appeared that the valuation of Ford stock used by the minority stockholders who sold out to Mr. Ford in 1919 was not correct and that additional tax was due from these stockholders.' I do not charge that the Treasury Department did not receive the memorandum at the time stated by Mr. Mellon, but I do want to charge, and charge most emphatically, that they also received substantially the same memorandum about the middle of 1922, and that said memorandum was prepared by a man by the name of Thompson; and that, further, Mr. Blair, Commissioner of Internal Revenue, saw it in 1922. I also wish to point out that no action was taken at that time and that action was not taken until March 7, 1925, or two or three days after the information secured by the committee investigating the Internal Revenue Bureau had been presented to the Senate and thereafter became public. No denial has been made by the Treasury of the statements I made in the Senate and, in view of this, it is quite proper to believe that the statements are correct, even though Mr. Mellon himself may not have known of these facts. I do not charge Mr. Mellon did know of them, because I do not know. However, why was this information in the Treasury Department nearly two and one-half years, in fact months before I became a Senator, and not acted upon until March 7, 1925, a few days after the committee's report was filed? Mr. Winston perhaps can tell and, if so, he should."

DAKOTA AND NEBRASKA CHECK PRAIRIE FIRES

Unconfirmed Reports Put the Dead at Four—Loss Is Estimated at $100,000.

SIOUX FALLS, March 27 (Associated Press.)—Prairie fires in North Central South Dakota were extinguished early today, swinging the attention of the State to the fire area in the Rosebud Indian Reservation, where unconfirmed reports told of extensive damage.

Crippled wire communication made it difficult to run down reports from the Southern fire zone, where unconfirmed reports told of four deaths. Approximately 150,000 acres of prairie and hay land in the northern part of the State, near Wakpala, were swept by the flames before fire fighters extinguished them early today. No fatalities were reported in that area.

VALENTINE, Neb., March 27.—After causing an estimated loss of $100,000 or more to hay lands and ranchers' property, most of the prairie fires which have swept North Central Nebraska and the southern section of South Dakota were extinguished early today, according to a survey made at noon. No loss of life was suffered, so far as known in Nebraska, although unconfirmed reports told of the death of four persons in South Dakota. These reports were discredited here.

Several smaller fires are known to be burning northwest of here, but ranchers reported that they were being extinguished rapidly without much loss.

Earlier reports that a school teacher and two children were burned to death in a schoolhouse near here were found to be groundless. The closest call the fire made was when it destroyed a schoolhouse six miles southwest of Crookston. The teacher and twelve pupils were taken to safety before the structure burned.

A verified report today told of the destruction of the William Yancey ranch, nor of Cody, Neb., several miles west of here. The ranch was one of the largest in Northern Nebraska. It is also known that several other ranches were burned.

Reports that the fires had destroyed the villages of Tuthill, Vetal and St. Francis, in South Dakota, were found to be untrue. None of the towns was damaged.

COMPANY FINED $9,000 FOR EXPLOSION DEATHS

Ammonite Concern, on Guilty Pleas, Pays $600 Each for 15 Killed in TNT Blast.

NEW BRUNSWICK, N. J., March 27.—The Ammonite Company, Inc., of Nixon was fined $600 on each of fifteen indictments charging manslaughter, by Judge Kirkpatrick today when George E. Cutley of Jersey City, counsel and receiver of the company, entered pleas of guilty to the indictments. Similar indictments against five individuals of the company were nolle prossed by the Court when the guilty pleas were entered.

The manslaughter indictments resulted from fifteen known deaths in an explosion of TNT on March 1, 1924, which wiped out the Ammonite plant and that of the Nixon Nitrate Company. Several other persons have been missing since the explosion and are believed to have been blown to pieces.

In setting the fines, which total $9,-000, Judge Kirkpatrick said that it was doubtful if conviction could have been made in a trial. Prosecutor Stricker concurred in this, adding that as the hiring of experts to testify would have been necessary the expense of a trial would have been exorbitant.

MISCELLANEOUS MARKETS

PUBLIC UTILITY STOCKS.

	Bid.	Asked.
Adirondack Power & Light	35	40
Adirondack Power & Light pf	99	101
American Gas & Electric	70	71
American Gas & Electric pf	45½	45⅝
American Light & Traction	145	147
American Light & Traction pf	95¾	96¾
American Power & Light	54⅞	55
American Power & Light pf	96	98
American Public Utilities	14	20
American Public Utilities pf	87	90
American Super Power, Class A	32	33
American Super Power, Class B	28	29
Appalachian Power	76	78
Appalachian Power pf	98	101
Arizona Power	17	20
Arizona Power pf	79	81
Arkansas Light & Power pf	95	96
Associated Gas & Electric pf	52	54
Brooklyn Borough Gas	86	88
Carolina Power & Light	340	345
Central States Electric	80	83
Central States Electric pf	91	94½
Cities Service	176	181
Cities Service new interim	33⅞	34¼
Cities Service pf	81¾	82¼
Cities Service pf., Class B	7⅞	7¾
Cities Service pf., Class B	16	18
Cities Service, bankers' shares	17⅜	18¼
Colorado Power	33	35
Colorado Power pf	96	98
Columbia Ry., Power & Light	120	..
Columbus Electric & Power	109	..
Columbus Electric & Power 2d pf	93	..
Commonwealth Power	109	110
Commonwealth Power pf	81¾	82¼
Commonwealth Power, cont. cp.	79	80
Conn. Light & Power 7% pf	106	110
Conn. Light & Power 6% pf	114	119
Consolidated Gas pf	87¾	88¼
Consumers Power 6% stock	93⅝	94
Continental Gas & Elec. partic.	95¼	97½
Continental Gas & Elec. prior	91	96
Eastern Texas Electric	73	..
Eastern Texas Electric pf	101	103
Electric Bond & Share	58½	59¼
Electric Bond & Share pf	103	104
Electric Investors, Inc	14	15¼
Electric Investors, 10% pf. with	24⅛	25½
Electric Railway Securities	13¾	13¾
El Paso Electric	73	75
El Paso Electric pf	101	103
Empire Gas & Fuel	93	98
Empire Gas & Fuel pf	17	..
Federal Utilities	17	..
Federal Utilities pf	75	..
Galveston-Houston Electric	35	37
Galveston-Houston Electric pf	75	..
Georgia Ry. & Power	73	75
Georgia Ry. & Power 5% pf	106	108
Georgia Ry. & Power 7% pf	96	98
General Gas & Electric	79	81
General Gas & Electric, cv. pf	79	81
General Gas & Electric pf. A	109	111
General Gas & Electric pf. B	94	97
Illinois Power & Light pf	95	96
Jersey Central Power 7% pf	92	93¼
Kentucky Securities Corp.	73	75
Keystone Tel., Phila., pf	53	56
Kings County Lighting 7% pf	98	101
Lehigh Power Securities	95	97
Michigan Electric pf. A	38	40
Mississippi River Power	90	92
Mississippi River Power pf	97	100
Mississippi Power & Lt. pf	95	..
Mountain States Power	95	97
Mountain States Power pf	244	246
National Power & Light	96	97
National Power & Light pf	99	99¼
North Carolina Public Service	102	103
Northern N. Y. Utilities	100	102
Northern Ohio Pr. Corp.	6¼	6¾
Northern Ohio Pr. Corp. cvtb. w.i.	5	6
Northern Ontario Light & Power	46	48
Northern Ontario Lt. & Power pf.	71	73
Northern States Power	110	113
Northern States Power pf	97	100
Northern Texas Electric	60	65
Northern Texas Electric pf	68	72
Pacific Gas & Electric pf	94½	96
Portland Ry., Light & Power	47	50
Portland Ry., Light & Power pf	92	94
Power Corp. of N. Y. 7% pf	98	100
Power Securities Corp.	15	19
Power Securities Corp. $4 pf	32	35
Public Service Corp.	100	..
Puget Sound Power & Light	49	51
Puget Sound Power & Lt. 6% pf.	93	97
Puget Sound Power & Lt. 7% pf.	100	107
Republic Railway & Light	51½	53
Republic Railway & Light pf	77	80
Sierra Pacific Electric	90	..
Southern California Edison	103¾	104½
Southern California Edison 7% pf.	104	105
Southern Power & Light	50	..
Southern Power & Light pf	93	96
Standard Gas & Electric 7% pf.	99	100
Standard P. & L. pf. (with com.)	100	102
Tampa Electric Co.	176	..
Tenn. Electric Power	59	63
Tenn. Electric Power 1st 6% pf.	81	83
Tenn. Electric Power 2d 6% pf.	74½	75½
Tenn. Electric Power 7% pf.	96	96¼
Tide Water Power 8% pf.	99	101½
Toledo Edison pf.	100	..
United Gas & Electric	29	32
United Gas & Electric pf.	85	87
Utica Gas & Electric pf.	102	103½
West Missouri Power pf.	93	95
Western Ohio Electric	19	..
Western States Gas & Electric pf.	90	95
Western Power	83	85
Western Power 7% pf.	89½	91

GUARANTEED STOCKS.

Company.	Rate.	Bid.	Asked.
Albany & Susq. R. R.	11	201	203
Atlanta & Char. Air Line	6	171	174
Canada Southern R. R.	3	57½	58½
Cleve. & Pitts. R. R.	7	70	71
Erie & Kalamazoo	*8½	78	80
Ft. Wayne & Jack. pf.	5½	102	106
Georgia R. R. & Bank	10	205	210
Gold & Stock Telegraph	4	111½	113¾
Lackawanna R. R. of N. J.	4	79¾	80¾
Mina. St. P. & S. S. M.	4	60¾	62½
Morris & Essex R. R.	7	97¼	99¼
Mobile & Birmingham pf.	4	71	73
N. Y., Lack. & W.	5	100	102
Northern R. R. of N. J.	4	63	66
Oswego & Syracuse	6	89	87½
Pitts., Bessmer & L. E.	8	29	30
Pitts., Bessemer & L. E. pf	6	59	60½
Pitts., Ft. Wayne & Chi. pf.	7	140	141
Rensselaer & Saratoga R. R.	10	192	193½
United N. J. R. & C.	10	199	200½
Utica, Chenango & Susq.	6	117	118½
Valley R. R.	5	98	101
Warren R. R.	7	68	70

*Dividend subject to Federal income tax.

NEW YORK BANK STOCKS.

	Bid.	Ask.
America	284	..
Amer Exch	375	385
Amer Union	145	..
Bk of U S	*200	208
Bk of U S wi	*200	206
Bowery	650	850
Bryant Park	190	210
B'way Cent	165	..
Bronx Boro	550	570
Bronx Nat	160	190
Butch & D	160	170
Capitol Nat	195	205
Cent Merc	165	..
Chase	400	406
Chat & P	*295	300
Chelsea Exch	180	190
Chemical	855	870
Coal & Iron	440	445
Colonial	450	..
Commerce	345	350
Commonwealth	290	305
Continental	215	230
Corn Exch	465	475
Cosmopolitan	145	160
East River	226	240
Fifth Av	1750	..
*Ex dividend.		

TRUST AND SURETY COMPANIES

	Bid.	Ask.
Alliance	115	..
Am Surety	125	129
Bk Tr & T	*568	..
Bankers	*440	445
Bond & Mtg	240	245
Brooklyn	*210	215
Bronx Boro	175	200
Cent Union	715	725
Empire	*304	..
Equitable	*255	260
Farm L & T	445	455
Fid Intn	240	250
Fulton	*280	..
Guaranty	*314	319
Irving-Col	248	249
Kings Co	2300	2400
Lawyers Mtg	200	205
Law W M T	125	150
Lawyers T	222	235
*Ex dividend.		

INSURANCE COMPANIES.

	Bid.	Ask.
Astna Fire	600	615
Astna Life	815	825
Am Alliance	226	305
Bankers Ship	250	..
Carolina	36	40
City N Y	265	275
Continental	104	108
Fid-Cas	110	115
Fid & Dep	90	95
Fid-Phenix	155	165
Franklin	158	163
Glens Falls	38	40
Globe & R	1375	1500
Great Amer	280	285
Hanover	180	200
Home	350	356
Homestead	32	38
Imp & Expr	59	..
Ins of N A	52	55
Mil Mech	40	45
N Y Fire	710	730
Nat Liberty	215	..
N J Insur	43	47
Niagara	815	825
N Y Casualty	90	95
North River	100	106
Northern	245	..
Pac Fire	175	..
Stuyvesant	175	185
Travelers	985	1000
U S M & S	215	240
Unit States	135	145
Westchester	44	46

INVESTMENT TRUSTS.

STOCKS.

	Bid.	Asked.
Am. Tr. Sh. Corp.	..	12½
Int. Sec. Trust Am. pf. 7%	102½	..
Do 6% cumulative pf.	90	98
Do 6½% cumulative pf.	99	101
Do com.	40	..
United American Chain Stores	17¼	18
United American Railways	14	14¾
United American Electric	17½	18½
United Bankers' Oil	12¼	13

BONDS.

Int. Sec. of Am. 6s, A. 1928	100	..
Do B. 1932	99	100
Do C. 1943	99	..

FOREIGN INTERNAL SECURITIES

Payable, principal and interest, in the currency or equivalent of the countries.

Security.	Rate.	Issue.	Bid.	Asked.
Arg. (unlisted)	4	Sept., 1925	90	91
Arg. (resolution)	4	1945	72¼	72⅝
Belg. Restoration	6	1919	97	98
Belgian Prem.	5	1920	41	44
Bolivia	8	1940	75½	78
Brazil	5	1913	62¼	63¼
Brazil	5	1895	50¾	51½
Brazil	5	1909	41	43
Brazil (rectisation)	4	1900	40	41
Brazil	4½	1883	45½	46½
Brazil	4½	1889	46¾	47¾
Brazil	4	1910	39	40
Brit. Exchequer	5%	1925	94¾	96⅜
British Fund	4	Mar., 1919	85¾	86¾
Brit. Nat. W. B.	5	Oct., 1927	99¾	100⅛
Brit. Nat. W. B.	5	*1928	97	97⅜
Brit. Nat. W. B.	5	*1929-47	96	96
British Consol	2½		35½	35⅝
British Victory	4	Sept., 1919	86¼	86½
Buenos Aires 10-yr. gold bonds 6s		1925	90	100
Buenos Aires 5s, 1918, £10 pieces			87	89
Buenos Aires 5s, £20-£100 pieces			83	84
Canada	5	1927	103⅝	104⅜
Canada	5	1945 Nov.,	100⅜	100⅝
Central Pac. R. R. (European issue)	4	1946	73¼	74¼
C., Mil. & St. P.	4	1925	48	50
Chinese Recog.	6	1913	63	66
Chile-Tramo Rwy.	4	1908	88	89
Chile	1st 5	1914	76	78
City of Pelotas	5	1911	53¼	55½
Colombia	6	1917	77	78
Colombia	5	1911	62¼	63¼
Cundinamarca	6	1917	23¾	26¼
French Govt.	6	1881	92	91
French Govt. Vic.	5	Jan., 1920	34½	37½
French Loan	5	Jan., 1920	34½	37½
French Loan	4		7¾	8¼
Fried. Krupp, Ltd.	Dec. 15	*1930	95	95¼
Greek Govt.	5	1924	104	105
Italian War Loan	5		38¾	40¼
Mexican	5	*1943	37	39
Midl R. R.	6	*1960	81¼	85½
Paris-Orleans Ry.	6	1956	81½	85½
Prague	4		17	20
Russian rentes	4	1894	7¼	8¼
Sao Paulo, Fr. St.	5	1907	60	63
Uruguay	5	1915	78	79
Uruguay	6	1919	72¼	73¼

*Maturing dates.

CANADIAN PUBLIC SECURITIES.

Payable, principal and interest, in United States gold coin.

Security.	Rate.	Date.	Bid.	Asked.
Alberta	5s	1930	98½	101
Alberta	5s	1943	98½	101
Alberta	5s	1948	98½	101
British Columbia	4½s	1925	99¾	101⅛
British Columbia	4½s	1927	99¼	100
British Columbia	5s	1930	99¾	101
British Columbia	5s	1940	99¾	101
British Columbia	5s	1926	101⅛	103⅛
Calgary	5½s	1944	98½	100
Edmonton	5½s	1950	99¾	100¾
Grtr Win'peg Water	5s	1929	90¼	100½
Grtr Win'peg Water	5s	1952	98½	100
Manitoba	5s	1936	100¼	101
Manitoba	5s	1944	100¼	101¼
Manitoba	5s	1947	100¼	101¼
Montreal	5s	1930	98¼	101
Montreal	5s	1943	100	101
Montreal	5s	1966	100¼	101¼
Northern Ontario Lt. & Power	5s	1932	100	101
Northern States Power	5s	1934	100	101
Northern States Power	5s	1926	103	104
Northern Texas Electric	6s	1938	100	101
Northern Texas Electric pf.	6s	1933	100	100¼
Ontario	4½s	1942	100¾	101⅜
Ontario	5s	1942	100¾	101⅜
Ottawa	5s	1928	100¾	101¼
Ottawa	5s	1949	100¼	101¼
Regina	5s	1944	95	97
Saskatchewan	6s	1927	102¾	103¼
Saskatchewan	5s	1933	99½	101
Saskatchewan	5s	1943	99¼	101
Saskatchewan	5½s	1946	105	106¼
Toronto	4½s	1925	99¾	100¼
Toronto	5s	1937	99¾	101
Toronto	5s	1946	99¾	101
Victoria	5½s	1944	100	101½
Winnipeg	5s	1926	100¾	101¼
Winnipeg	5s	1943	99¾	101

GERMAN STOCKS AND BONDS.

Quoted in dollars per million marks.

	Bid.	Asked.
German Govt. (War Loan) 5s	1550	1625
4914-18	325	350
Hamburg 4½s, 1919	50	150
Berlin 4s, 1922	13	18
German Govt. 4-5% (forced loan)		

Quoted in dollars per thousand marks.

	Bid.	Asked.
Gen. Elec. 4½s (pre-war issue)	22	23
Do 4½s, 1919	3	4
Berlin 4s (pre-war issue)	11¼	14
Hamburg-American 4½s	22¾	24½
Hamburg 4s (pre-war issue)	11	13½
Hamburg-American Lines	60	70
North German Lloyd 4½s	22	24
North German Lloyd	9	11
Prussian (consol.) 5½s	1¾	2¼
Kruppa 5s	2½	3
City of Dusseldorf 4s (pre-war)	12	14
Frankfurt 4s (pre-war)	12	14
Munich 4s (pre-war)	11	20
Badische Anilin	68	73
A. E. G. (German Gen. Elec.)	26½	28
Commerz and Privatbank	18¾	16
Disconto Gesellschaft	41	45
Dresdner Bank	21	22
Deutsche Bank	31	32½
Darmstaedter	33	35
Mercur Bank, Vienna	1.75	2.00
Rima Murany	1¾	2¼

SHORT TERM NOTES.

Security.	Rate.	Date.	Bid.	Ask.	Y'd.
Alum. Co. Am.	7	Nov., 1926	101¼	101¾	4.11
Do	7	Oct., 1925	101⅞	102⅛	5.50
Am. Tread.	6	Dec., 1928	103¾	104	4.96
Anaconda Cop.	6	Jan., 1929	103¾	103⅞	5.00
Bell Tel. of Can.	7	Apr., 1925	100⅝	100⅞	3.35
B. & O. R.R. Sec.	6	July, 1929	103¾	103⅞	5.15
Can. Argentine	6	Dec., 1927	99¾	100¼	4.50
Chi., R. I. & P.	5	July, 1929	99¾	99¾	5.19
Empire G & E	7	May, 1926	100¾	101	6.30
General Cigar	6	Dec. 1, '25	100⅛	100⅜	4.50
Do	6	Dec. 1, '26	101¼	101⅝	4.84
Do	6	Dec. 1, '27	101¾	102¼	5.10
Gulf Oil	5	Dec., 1931	98¾	99¼	5.10
Gulf Oil of Pa.	5½	Jan. 15, '26	100	100⅛	4.82
Hock Val. Ry.	5	Mar., 1926	100¼	100⅝	4.10
Humble O. & R.	5½	July 15, '32	100¾	100⅞	5.27
Kan. City Term.	5½	Nov., 1926	101⅝	102	4.10
L. C. & M. S.	5	Sep., 1926	100	100⅛	4.90
Marland Oil	5	Nov., 1926	98½	99¼	5.18
Mo. Pac. R. R.	5	July, 1927	100¾	100¾	4.70
Phila. Rap. Tr.	6	Dec., 1925	100¾	101	5.10
Pillsbury Flour	7	Dec., 1925	100⅛	100⅜	4.85
Pure Oil	5½	F. A. '25-'36	100¼	101¼	5.54
Sloss-S. S. & I.	6	Aug., 1929	101¼	101¾	5.54
Do 5-yr. 6% pr.					
In money box		Aug. 1, '29	101¼	101⅝	5.54
Solvay & Co.	6	Apr., 1934	101¾	102¼	5.85
S. O. of N. Y.	6½	May, 1933	107¼	107⅝	5.30
Swift & Co.	6½	May, 1932	95¾	96¼	5.65
Union Pac. cv.	4	May, 1927	99⅝	99¾	4.30
Vacuum Oil	7	Apr., 1936	104¼	104½	6.16
Western Elec.	7	May, 1934	107¼	107⅝	5.46
Wis. Central	5½	Apr. 15, '31

CITIZENS COMMEND POLICEMEN'S DEEDS

Letters Made Public by Enright Record Instances of Bravery and Self-Sacrifice.

ONE VOLUNTEERED BLOOD

Three Stopped Runaways and Saved Lives—Several Captures of Crooks Praised.

Individual members of the New York Police Department were praised yesterday for bravery, attention to duty, self-sacrifice and courtesy in numerous letters from citizens made public by Police Commissioner Enright.

Patrolman Emanuel Huebant of the Astoria Precinct was commended by Mrs. Mary Trinker of 80 Horton Street, Elmhurst, L. I., for volunteering for a blood transfusion for her husband, Louis, whose condition, she wrote, has since shown a marked improvement.

"I can only account for the young officer's sacrifice," she continued, "by the fact that my husband's brother is also a policeman and is acquainted with Officer Huebant. His sole object was to do a personal favor for a brother officer. Such cooperation, coupled with the ultimate success of the transfusion, prompted me to call this case to your attention."

Three policemen who stopped runaways were praised by several citizens. Patrolman Joseph E. Kariof of the Liberty Avenue Station, Brooklyn, it was reported by Meyer Cohen of 630 Dumont Avenue, Brooklyn, leaped on a light wagon drawn by a runaway horse and stopped the animal. William D. Baer of 308 Delancey Street told how Patrolman Rocco Spota of the Clinton Street Station stopped a runaway horse after hanging to his bridle for more than a block.

"At least two lives were saved," Mr. Baer added, "for taxicabs were coming down with passengers when the patrolman steered the horse to the right side of the street. This was as heroic a deed as I have yet witnessed in this city, a splendid exhibition of service, courage and bravery."

Praise From Borden Official.

H. A. Cronnk, Vice President of Borden's Farm Products Company, wrote concerning Patrolman William W. Smith of the West 100th Street Station, who stopped a runaway horse drawing a milk wagon, and also about Partolman Thomas J. Sullivan of Brooklyn for catching a milk thief while the policeman was off duty and on his way home.

Patrolmen Hyman Kaplan and William Quinn of the West Thirtieth Street Station were commended by the Collroma Dress Company of 54 West Fifty-first Street, who report that the capture of two burglars who broke into that shop was due to the bravery of the two policemen in engaging the thieves in a pistol duel.

Ernest Steiger Jr., of S. Steiger & Co., publishers, 49 Murray Street, reports that the alertness and judgment shown by Partolman Joseph McShane in questioning a suspect led to the recovery not only of books hidden under the man's coat but of many others.

Bernard Weene of Bloom & Weene of 53 West Thirty-sixth Street writes about the kindness of Patrolman James F. McMahon of Traffic B to Mr. Weene's mother when the latter was hurt by a taxicab.

Patrolman John G. Shellhorn of the Morrisania Station was praised by Joseph A. Waterman of 217 Broadway for an arrest following the blowing open of a safe at Elton Avenue and 166th Street.

Peter Caruso of 2,182 Twelfth Street, Brooklyn, and Michael J. Esposito, his attorney, join in commending Patrolman Robert Miller of the East Fifty-first Street Station, who carried Mr. Caruso, who was unconscious, from a gas-filled cellar and then helped to revive him.

Prevented Auto Theft.

Nelson B. Nelson of 85 Buckingham Road, Flatbush, commends the work of Detective Harry Elder and Patrolman Eugene Smith of Headquarters, who, he wrote, prevented his automobile from being stolen.

Patrolman William Young of East New York was commended by the East End Community League, through Charles R. Reiner, Secretary, for capturing several gunmen who held up and wounded a tailor on Liberty Avenue.

A Bronx Grand Jury, through its foreman, Milton Silberman, praised the detectives who captured Ernest Mimms, the negro who shot and killed Detective Chester A. Hagen, while Isidore L. Ach, Principal of New Lots Evening High School, praised the department for the skill and courtesy it showed in handling a crowd at a Zionist meeting at the institution.

Detective John J. French's recovery of a stolen taxicab is made the subject of a letter by M. Pavane of 589 Lexington Avenue. Captain John A. Golden's speech to the Psi Sigma Fraternity is written about by G. Sumner Small, President, and the courtesy of the department to the Boy Scouts of Louisville on a visit here is praised by Dr. E. A. R. Torsch, Scoutmaster.

TRAVEL 37,000 MILES ON RUG-BUYING TRIP

Marshall Field Representatives Return on Mauretania After 17 Adventurous Months.

Completing a seventeen months' trip, in course of which they traveled more than 37,000 miles through Asiatic countries buying rugs for Marshall Field & Co., Theodore V. Hinske and C. E. Bigelow arrived yesterday on the Mauretania. China, Japan, India, Afghanistan, India, Persia, Turkey and Greece were among the countries they visited.

Much of their journey was through countries where there were no railroads. In Persia all travel had to be done in caravans or automobiles. They said that the motor trip from Bagdad across the Syrian desert was the only dangerous part of the journey. Owing to the presence of roving Arab bandits it was necessary to carry arms and to travel in convoys.

Mr. Hinske sailed from Seattle for China in the Fall of 1923. From China he went to India, where he was joined by Mr. Bigelow. Then they went up to Peshawur, on the Afghan frontier, where they bought rugs from the nomad tribes who live in the unexplored regions to the north.

At Gourveh they were entertained by the Emir of Afghanistan. According to Hinske and Bigelow, the Emir is a brilliant and hospitable man, who told them that nothing would please him more than to have all Americans who came to that country visit him for two weeks.

As described by the travelers, life in Persia does not sound very alluring.

"In Summer the thermometer mounts to 130," they said. "It is impossible to go out between noon and 4 o'clock without risking a sunstroke. In addition to that, the natives perform their ablutions in the best springs under the delusion that the sun will then purify them; so there is no water you can drink. You have a choice between tea or melons. A party of three of us ate a wagonload of melons every week. At night there are sand fleas and scorpions. The latter are eight inches long and their sting absolutely fatal. The only protection against them at night is to have the legs of your bed stand in basins of water."

Hinske and Bigelow were at Sultanabad, about 200 miles from Teheran, at the time Major Imbrie was murdered. They described the incident as an unfortunate accident. "Every Persian we had anything to do with was genuinely sorry," they said.

BUSINESS WORLD

COMMERCIAL PAPER.

Yesterday—4 per cent. for the best names. Thursday—4 per cent. for the best names. The quotations are for six months' paper.

***

Hosiery Situation Is Unusual.

An unusual situation exists in the hosiery trade at the moment, more especially in the higher-priced silk lines, in which the manufacturers are doing an excellent business for delivery in the next sixty days and the retailers in various parts of the country are complaining strongly about the backwardness of consumer buying. The feeling in both branches of the trade, however, is that the merchandise will have to be bought and that the last week or two before Easter will witness something of the rush for goods that usually marks the Christmas holiday season. That retailers, especially, hold this view is indicated by the attempts many of them continue to make to get rush shipments of goods they have on order. Despite their efforts, however, it appears that the desired shipments by the mills are out of the question in more cases than one. This, the manufacturers claim, is due to the unwillingness shown by many retailers earlier in the year to look ahead a bit in placing their orders.

***

Hard Coal Prices Reduced.

Important results of the past week in the anthracite trade were the announcement of Spring price reductions and the adoption of the resizing program by the large producing interests. The way now has been cleared for the seasonal revival, which is expected to relieve the industry of the lethargic condition that has prevailed since February. Business in the bituminous market continues on a subnormal basis as the coal year draws to a close, Seward's Journal will say today. The process of stock-pile depletion now under way has cut down the volume of spot buying very materially, while the talk of a possible wage reduction at union mines is interfering with the closing of contracts.

***

Gray Goods Dragging Badly.

Not for some time did gray goods drag more noticeably than they did in this market yesterday. Very little was done in the printcloths, although among the sales were some May lots of 38½-inch 64-60s at 9¼ cents. Trading also took place in 38½-inch 44-40s at 6¼ cents. In the sheeting sales were 36-inch 5.50 and 5-yard goods at 7½ and 8¾ cents, respectively, the latter being sold by second hands. Forty-inch 56-60, 3.60-yard sheetings brought 11¾ cents, while 36-inch 56-60, four-yard cloths moved at a cent a yard more. Second hands were offering 72-80 pajama checks at 10¾ cents during the afternoon, with no takers.

***

One Novelty Has Failed.

While manufacturers of ready-to-wear apparel for women are loath openly to name the article for fear of still more disastrous trade results in connection with it, it is something of an open secret that a certain garment novelty has "flopped" after a rather promising start. It did extremely well in the higher-priced lines, in which it was purchased by women of sufficient means to permit them to purchase the garments sufficient to round it out. On the other hand, this very need of an additional garment to complete the costume has been the thing that has prevented an active movement of the novelty in the more popular-priced lines. The result has been the offering of the merchandise by manufacturers at prices claimed to be extremely low. In an endeavor to save something from the wreck, yet even the reported sacrifices are said not to have improved the movement of the novelty to any real extent.

***

Lightweight Underwear Improves.

A noticeably improved demand for men's lightweight underwear, especially of the so-called athletic type, was visible in the local underwear trade this week. Both broadcloth and 72-80 nainsook underwear was wanted in a good-sized way. The demand for the former type was particularly marked, and goods of this type are far from plentiful here now. Lightweight union suits for men, running from six to seven pounds to the dozen, also have been in good demand. Available supplies at the mills are small, and production between now and the end of the season—about June 1—is well under order. It was estimated yesterday that about 80 per cent. of the trade needs in Spring garments have now been covered. The feature of the week in the heavier lines has been the duplicating of Fall ribbed goods by prominent Western buyers. Coming so early, this business was taken to presage an unusually good Fall season.

***

Rug Colors for Fall Woolens.

Swatches of twenty-two colors for Fall woolens have been issued by the Textile Color Card Association, it was announced yesterday. The inspiration for the colors is taken from rugs in the Ballard collection at the Metropolitan Museum of Art, comprising Persian, Turkish, Indian and Caucasian varieties. They were chosen with the assistance of the Brooklyn Museum after several months of research, Mrs. Margaret Hayden Rorké, managing director of the association, said yesterday. She added that the standard Fall color card will be distributed in about ten days. This card will contain two pages of ensemble silk colors, which will harmonize with the woolen shades for ensemble costumes.

***

Glove Prices Are Higher.

Fall lines of women's leather gloves which have been opened show substantial price advances over a year ago. The increases, depending on quality, range from 10 to 15 per cent. and slightly higher in a few instances. The manufacturers report the increase as unavoidable, due to the higher prices and relative scarcity of skins suitable for glovemaking. Novelties are again stressed in the new offerings. The higher prices prevailing will make for keener competition from fabric gloves, but, despite this, the wholesalers are fairly confident about prospects for the Fall season.

***

See Stable Fall Silks' Prices.

Little change in broad silk prices is anticipated for Fall. It was held yesterday that prices to be made shortly for next season will be practically on the same level as those for Spring. The lower prices ruling on raw silk are affording considerable satisfaction to the manufacturers, who expect to be able to operate on a much better margin than was the case during last Fall. Some of the mills are already beginning to cover a portion of their raw silk needs for the coming season, buying as far ahead as July and August delivery.

***

Demand for Stamped Goods.

Stamped goods for home sewing purposes have been in good demand, according to wholesalers here. While retail orders at any given time have not been large, there has been a fairly steady turnover. From a volume standpoint the house dress designs, which have been offered in large variety, have sold best. Jumper dress designs have also figured among the best moving merchandise, together with those for peasant blouses. Baby and boudoir sets have likewise had the attention of buyers.

SEES PEAK IN EXPANSION.

The peak of industrial expansion has been reached, says Dr. Louis H. Haney of the Bureau of Business Research at New York University in his first monthly report, issued yesterday. Dr. Haney says building activity is on the down grade, and that there will be no such Spring peak this year as a year ago.

"The floor space in contracts awarded has declined, and the volume of structural steel business is considerably lower than a year ago," said Dr. Haney. "In this connection we have noted that orders for enameled sanitary ware, such as baths and sinks, have declined sharply, and the unfilled orders are only about one-third as great as a year ago. This item is one of the strongest evidences of the trend of building."

$163,257 Old Fire Claim Paid.

The payment of fire insurance claims, amounting with interest and court costs to $163,257.76, after long litigation, was announced last night by Mart Waterman, President of the Mart Waterman Company, 78-80 Beekman Street, a wholesale leather concern. The companies which paid were the Liverpool and London and Globe Insurance Company, the Scottish Union and National Insurance Company and the Commercial Union Fire Insurance Company, all English concerns. The issue arose out of a fire which occurred in the Waterman offices Jan. 8, 1922.

THE WEEK'S PRICE TREND.

Preponderance of Declines, Although Minor in Character.

Although Dun's current list of wholesale commodity prices showed a smaller excess of declines over advances than was the case last week, the former outnumber the latter by more than two to one. There were 42 declines in 61 changes this week, while last week, in 67 revisions, there were 44 declines. The foodstuffs changes were fewer than usual, but the trend in them was slightly downward.

The following list gives the minimum wholesale prices quoted on selected standard commodities this week. They are corrected to yesterday and with them are given comparative prices for last week and the corresponding week a year ago:

	This Week.	Last Week.	Year Ago.
Apples, Com., bbl.	5.00	4.00	3.50
Beans, mar., c., 100 lbs.	9.75	9.75	12.50
Butter, cream., ex., lb.	.47	.48	.43
Cabbage, per bbl.	3.23	1.25	3.00
Cheese, w. m., spl., lb.	.26½	.26	.23¾
Codfish, Gd. Bks., 100 lbs.	10.00	10.00	9.00
Coffee, Santos No. 4, lb.	.25¾	.25	.19
Eggs, nearby, fa., doz.	.39	.38	.34
Flour, fa., Minn. family	10.10	9.35	7.40
Onions, bag	2.50	2.50	2.00
Peas, Yellow, 100 lbs.	6.25	6.25	7.25
Potatoes, per bbl.	3.23	1.25	3.00
Rice, fa. head, lb.	.07¾	.07¾	.07¼
Tea, Formosa, fair, lb.	.23	.22	.19
Tea, Japan, best, lb.	.50	.50	.50
Bacon, clear, 6/8 down, lb.	10½	10¼	.11¾
Beef, steers, like 100 lbs.	10.75	10.50	9.15
Hams, big., in tes., lb.	.20¾	.20¾	.14¾
Hogs, live, 100 lbs.	13.40	13.60	7.25
Sheep, live, 100 lbs.	13.00	13.75	12.50
Barley, malting bu.	1.04	1.04	.80
Hay, No. 1, 100 lbs.	1.25	1.25	1.50
Rye, No. 2, the	1.14½	1.15½	.76½
Aluminum, pig, lb.	.27	.27	.28
Copper, electro., lb.	.14	.14¼	.13¼
Zinc, lb.	.07	.076	.065
Brown sheet, 9-0	.15¾	.15¾	.16
Cloths, pr., 64x60, yd.	.09½	.09¾	.08¾
Hides, pack., No. 1, lb	.14	.14	.13
Hides, cows, hvy., lb.	.13	.13	.10
Leath., un. bks., l.r., lb.	.45	.45	.39
Rubber, up-riv., fine, lb.	.37¾	.37¾	.18¾
Plan. 1st latex cr., lb.	.44¼	.41¾	.22¾
Silk, China, st. fil. 1st lb.	6.90	7.00	7.75
Silk, Japan, fil. No. 1			
Sinshiu, lb.	6.10	6.20	6.40
Wool, dom.av., 98quo., lb.	.928	.982	.824

†Nominal.

Nine of the week's changes in the foodstuffs were declines. In the local market for provisions there was no change in Spring patent flour for the first time in several weeks, but, under the influence of a rise in wheat, Winter soft, straight and Winter weak sold a barrel and fancy Minnesota flour for family use moved up 75 cents. Middle Western lard was lower here, but neither hams nor bacon showed change. At Chicago mess pork and live hogs declined the advances, with the declines seen in live hogs, live sheep and short ribs. Changes in the local dairy products list were not numerous. Extra creamery butter went down a cent a pound, but there was a fractional advance in cheese. Near-by fancy eggs went up a cent a dozen and first quality fresh-gathered eggs a cent and a quarter. All prices in this list continued higher than at this time last year.

The listed dried fruits showed no changes either way this week, but the fresh fruits were featured by a rise of $1 a barrel in common apples and an advance of 50 cents a barrel in the fancy ones. Choice pea and choice red kidney beans were lower than they were last week, but the more important vegetables on the list were bare of change.

In the beverages the only change was a further drop in No. 4 Santos coffee. Zanzibar cloves, black Lampong pepper and white Singapore pepper, all of which declined, showed the only revisions in the spices. Sugar, either raw or refined, failed to advance or decline.

The grains wheat and rye were higher, while the decline took place in corn and oats. Malting barley, hay and straw were all unchanged. In the leather list the only change was a decline in No. 1 light belting butts, while the declines in the hides were seen in No. 1 extremes, No. 1 calfskins and Chicago city calfskins. There were no advances.

The building materials and the lumber list continued bare of changes either way, while the revisions in the metals consisted of advances in zinc and tin and declines in valley furnace basis and Bessemer pig irons, ordinary antimony, copper and lead. Furnace coke also dropped in price. The changes in the combined lists for drugs, chemicals, dyestuffs and oils were fewer than usual, and about evenly divided up and down. There were no real features in the changes. Declines in resin and turpentine began and ended the changes in the naval stores.

Plantation crude rubber advanced again this week, but there was no change in the best Brazilian rubber. Both Japanese and Chinese basic raw silks were lower. Other fibre changes included declines in jute and hemp. Hops declined, as did tallow.

The week in the textiles was one of the dullest in a long while. Both cotton goods and burlaps dragged considerably, and, without the support of buyers, prices sagged in both trades. The declines in the cottons, however, were confined entirely to the unfinished cloths, including practically all kinds of gray goods.

DRY GOODS HOLDS ITS LEAD.

Special to The New York Times.

CHICAGO, March 27.—Marshall Field & Co., in their weekly review of the wholesale dry goods trade, say:

"Current wholesale distribution of dry goods exceeded that of last week and also that of the same period a year ago.

"Road sales were in greater volume than a week ago and showed a considerable increase over the same week last year.

"There were more customers in the market than during the corresponding week last year. Mail collections were about the same as for the corresponding period last year."

Asks Sale of Pirika Chocolate Co.

Frederick R. Crane, receiver for the Pirika Chocolate Company, applied to Judge Robert A. Inch in the United States District Court in Brooklyn yesterday for an order directing the sale of the assets of the company. John G. Johnston, representing Julius Peiter, President of the Phoenix Factors Corporation, which, according to testimony in bankruptcy proceedings, holds mortgages on the property, opposed the motion. Mr. Johnston held that the rights of the Phoenix Factors Corporation should be endangered, since there would be no guarantee that a sufficient sum would be left with the receiver after the sale to pay the mortgage claims. Judge Inch reserved decision.

BUSINESS RECORDS

FAILURES FOR THE WEEK.

Bradstreet's reports 397 failures for the week in the United States, as compared with 390 for the previous week and 431, 380, 315 and 314 for the corresponding weeks 1924 to 1921. The New England States had 39; Middle, 84; Western, 88; Northwestern, 46; Southern, 102, and Far Western, 36.

Of the failures for the United States about 74.6 per cent. of the concerns failing had $5,000 capital or less and 18.8 per cent. had from $5,000 to $20,000 capital.

BANKRUPTCY PROCEEDINGS.

SOUTHERN DISTRICT.

Petitions Filed—Against

MAHER, EVERETT & DRAGO, INC., dress manufacturers, 33 West 34th Street; by A. D. Juillard & Co., Inc., for $900; Bayer & Bayer, Inc., $300; Gera Mills, Inc., $1,000. George W. Rets and John J. Meile were appointed receivers, under $10,000 bond, by Judge Knox. Liabilities, about $60,000; assets, about $50,000.

KIC-NIC, INC., soft drinks, 2 Rector Street, by Samuel H. Chamberlain on claims aggregating $7,065.

PINES & CHAIKEN, furs and skins, 324 Seventh Avenue, by Paul Friedman & Sons, for $600; Kleinman & Schwarts, $1,000; Dorothy Cohen, $500. The members of the firm are Isidore Pines and Louis Chaiken.

REICHMAN & CO., knit goods, 2,704 Third Avenue, by Hercules Knitting Co., Inc., for $400; Greater Manhattan Knitting Mills, Inc., $400; Brilliant Knitting Mills, Inc., $84. The members of the firm are Samuel and Simon Reichman.

G. & B. FURNITURE CO., INC., 92 Avenue A, by Eastern Furniture Co., for $664; Lustig Bros., $137; Rockford City Furniture Co., $300.

LENDOR SHOE SHOPS, INC., 206 Rivington Street, by Brockton Standard Shoe Co., Inc., on a claim of $565. Joseph T. Stearns was appointed receiver, under $2,000 bond, by Judge Knox. Liabilities, over $3,000; assets, about $2,000.

Petitions Filed—By

MILBON SHOE CO., INC., 40 East Ninth Street—Liabilities; $4,751; assets, $1,174.

EVERBRITE CLOSET SEAT MFG. CO., 525 West Twenty-sixth Street—Liabilities, $1,976; assets, $1,220. The members of the firm are Abraham D. and Louis Getlan.

Receivers Appointed.

POKIPSY KANDY KO., INC., 43 Cannon Street, Poughkeepsie—Walter A. Cronk appointed, under $1,000 bond, by Referee Arnold.

Schedules Filed.

SAMUEL POTOLSKY, doing business as Atlantic Leather Goods Co., 491 Broadway—Liabilities, 61,266; assets, $16,640, main items being stock, $10,000; accounts, $6,000. Principal creditors are Stico Trunk Co., $6,000, secured; Commercial Credit Corporation, $5,000, secured; M. Denkert & Co., $5,885; N. Simmons, $3,070.

MAX GOLDSTEIN & CO., INC., knit goods, 1,915 Park Avenue—Liabilities, $20,268; assets, $77,169, main items being machinery and fixtures, $54,000; accounts, $11,281; stock, $11,000. Principal creditors are Mercantile Acceptance Trust, $8,083, secured; National Spinning Co., $8,742; Rottenberg & Sons Co., Inc., $3,700.

GRAMERCY BRAID & TRIMMING CO., 8 East Twenty-third Street—Liabilities, $10,401; assets, $2,000, consisting of stock. Principal creditors are Finance Corporation of America, $2,500, secured; Bennett Trimming Co., $762.

REDER, INC., shoes, 1,151 and 1,327 Third Avenue—Liabilities, $11,781; assets, $6,895, main items being stock, $6,000. Principal creditors are S. Levine, $1,287; Endicott-Johnson Corporation, $995.

THE MAIL PRESS, 246 West Thirty-ninth Street—Liabilities, $6,093; assets, $1,696.

EASTERN DISTRICT.

Petitions Filed—Against

MAX JORRISCH, retail jewelry, 2,097 Fulton Street, Brooklyn, by Samuel Cohen for $321, Max Prusansky $127 and Rose Friedman $188.

Petitions Filed—By

ALBERT BERMAN, printer, 7,123 21st Street, Brooklyn—Liabilities, $2,000; no assets.

HYMAN DWOSKIN, electrical signs, 1,009 Rockaway Avenue and 276 Hegeman Avenue, Brooklyn. Liabilities, $17,265, assets, $1,450.

Receivers Appointed.

JOSEPH MAIMONE, 57 East Jackson Avenue, Queens, L. I.—Judge Inch has appointed Nicholas M. Fette, in bond of $1,000.

MILLBERG KNITTING MILLS, 118 Ellery Street, Brooklyn—Judge Inch has appointed Louis J. Castellano, in bond of $500.

Bankruptcy Discharges.

MAX LADNER, 167 Manhattan Avenue, Brooklyn.

LOUIS and JOSEPH SCHREIBER, 140 East 4th Street, Brooklyn.

SIMON COHEN, 1,829 East 4th Street, Brooklyn.

ABRAHAM KERNER, 724 De Kalb Avenue, Brooklyn.

CHARLES E. FORCE, 136 St. James Place, Brooklyn.

PETER HOENES, 389 Onerdonk Avenue, Queens, L. I.

ISIDORE YANOVER, 1,937 65th Street, Brooklyn.

JOSEPH KLEIN, 1,971 77th Street, Brooklyn.

OUT OF TOWN.

Special to The New York Times.

ROCHESTER, March 27.—Edward A. Weehsler, furrier, filed a petition in bankruptcy today, with liabilities listed at $19,914 and assets of $3,669.

ASSIGNMENTS.

INTERNATIONAL LADIES' GARMENT COMPANY, INC., manufacturing ladies' garments at 13 Lispenard Street, to Solomon Friedman of 280 East 98th Street, Brooklyn. Harry Dortman is President of the company, which was incorporated in 1923.

JUDGMENTS.

Filed yesterday, the first name being that of the debtor:

In New York County.

Alloy Realty Co., Inc., and Frank A. Boyce—Ninth Av. & 59th St. Corp. $1,457.32
Albert, Gitlin, Inc.—J. A. Kohn et al. 4494.60
Brecher, Abraham, and Abraham Sherr—P. Goldman $468.48
Blue Ribbon Taxi Co.—H. R. P. Taxicab Corp. $150.25
Brandt, Adolph—L. W. Griswold $448.91
Brodesky, Bessie, admx.—A. Travitsky. $2,620.72
Beywotz, Anthony, and John Hamad (Eastern Star Restaurant)—M. Knapp. $165.24
Chitel, David—I. Grushkin $791.72
Dupre, William—Swift & Co. $104.10
Dank, David, and William Fitzsimons (Dank Construction Co.)—Yorkville Sash and Door Co. $928.87
Dorfman, William, and Isaac Miller (Dorfman & Miller)—E. Schoen. $1,612.20
Davis, Morris and Helen—F. Kettelman. $259.15
Dobkowsky, Max, and Harry Zallow—Strauss & Adler, Inc. $350.14
Excelsior Ins. Co. of N. Y.—Katz Garment Co., Inc. $993.48
Follester, Ernestine, Otto and Herman—Siegel $917.86
Feinstein, Joseph—N. Y. Telephone Co. $153.73
Fitch, Margaret R. and Frank W.—Fitch & Walton $1,148.80
Garrison, Lindley M., rec'r—P. Solstass. $631.00
Goldstein, David—Masco Finance Co., Inc. $511.35
Gottschalk, Henry—Waterside Electric Co., Inc. $153.17
Heidenreich, Herman—John G. B. Diabour, Inc.; costs $218.05
Hoffman, Albert—Sea Island Thread Co., Inc. $139.10
Harding Realty Corp.—H. Fischer $132.30
Hamburger, Harry, and Demand Wet Wash Laundry Co.—A. Sebowitz. $200.00
Hillcoat, Inc.—State Tax Comm. $36.78
Hecht, Louis, Simon, E., and Summit, L.—M. Schwartz $2,231.00
Isbrandtsen, Moller Co.—J. Meitzer. $12,916.23
Katronis, Geo. L.—Clemons Realty Co. $952.70
Kohler, Frederick D.—H. Conrad $244.91
Krentz, Paul G.—F. O. Grube $163.08
Kuntz, James C.—R. Kelly $536.10
Same—Same $530.73
Krauss, Bela (Krauss Casing Co.)—F. G. Lowe $1,913.84
Kirfs, Frederick—S. Horowitz $497.50
Lares, Artuso (All Americas Press)—Broadway John St. Corp. $275.10
Lubell, Morris, and David Grodsinsky—M. Dembe $936.74
Leibiger, Otto—W. Peiser $224.92
Langner, Joseph—J. Friedman & Co., Inc. $1,406.72
Manne, George—B. Well et al. $114.10
Messey, David—L. Ehe, costs $111.60
Marmaduke, Wilbur W.—F. Marmaduke. $9,660.00
New Topper Goldberg Iron Co.—Bachrach Bros., Inc. $1,866.36
N. Y. City Interborough Ry. Co.—H. N. Booth $398.70
Louis—Institute for Public Service et al. $110.87
Proctor, Geo. H.—W. A. Swasey. $19,730.85
Patterson, Mary E.—W. Neal. $98.00
Reitz, Inc.—L. Fish, Inc. $526.60
Ruffin, Benjamin A.—National Surety Co., costs $130.35
Rafter, Joseph (N. Y. Motor Car Exchange)—Principal creditors are Stico Trunk Co., $6,000, secured; Commercial Credit Corporation, $5,000, secured; M. Denkert & Co., $5,885; N. Simmons, $3,070.
Rothleder, Emanuel—A. Hollander & Son, Inc. $221.73
Roman Baths Co., Inc. (Fleischman Bldg. Co.)—Wertheim $1,584.50
Schoengold, Frances—or Adler—Bergdorf & Goodman Co. $256.79
Sala, Emil—Church E. Gates & Co., Inc. $3,059.28
State Metal Spinning and Stamping Co., Inc.—Travelers' Ins. Co. $212.22
Selbst, Morris—S. Grill $132.18
SAMEROY BRAID & TRIMMING CO., 8 East Twenty-third Street—Liabilities, $10,401; assets, $2,000, consisting of stock. Principal creditors are Finance Corporation of America, $2,500, secured; Bennett Trimming Co., $762.
REDER, INC., shoes, 1,151 and 1,327 Third Avenue—Liabilities, $11,781; assets, $6,895, main items being stock, $6,000. Principal creditors are S. Levine, $1,287; Endicott-Johnson Corporation, $995.
THE MAIL PRESS, 246 West Thirty-ninth Street—Liabilities, $6,093; assets, $1,696.
Schwartz, Sydney, Meyer Rosenthal and Bernat Benstein—S. H. Feingold. $2,975.00
Treenberg, Jacob—Treenberg Co. $12,308.14
Thiesen, J. Louis—S. Levine. $1,287.00
Terrace, Samuel—Overland Trading Co., Inc. $1,230.45
225-239 St. Nicholas Av. Corp.—H. Ellis $1,149.87
Thompson, George, and August Vasar—People of the State of N. Y. $300.00
Vogel, Louis—V. McNadelman $2,129.18
Winter, Henry P., Arthur E. Winter and Geo H. Hutton—G. Kahn (costs) $266.17
Waldman, Joseph—P. Blumenstein $295.79
Welsch, Edw. G.—132 Nassau St. Corp. (costs) $110.40
Young, John H.—Frederick Lesser & Co., Inc. $246.99
Zollner, Max—N. Y. Telephone Co. $386.90

In Kings County.

Fitch, Margaret and Frank—Irving R. Walton $1,148.80
Kahn, Samuel—Typhon Fan Co. $119.25
Schwartz, Lena—George H. Oster. $207.40
Rothfield, Annie—Kings County Lighting Co. $447.82
Kutchinsky & Lament—The Industrial Commission of N. Y. $47.82
Airnen, Cornelius D.—William M. Ford $607.40
Turchin, Jacob—Dorff & Levy $35.10
Staretz & Wacks Realty Corp.—The Weber McLaughlin Co. $489.31
T. M. Building Corp.—Solomon Michael $315.56
Dubroff, Morris—Kalman Honik $115.27
Pilion, Frank—George H. Oster. $157.40
Napier Const. Co.—Umansky & Meltzer $23.40
Marcus, Samuel M.—David B. Getz. $74.90
Feld, Frank—Lieder Bruder Unterstutzung Verein $267.10
People of the State of N. Y.—Mosins & Bellman $5,000
Denker, Ernest—Theodore Faller. $79.10
Burns, Robert Jr.—George L. Louden $1,151.91
Feinbein, Abraham—Bernard H. Harris $241.90
Wellsworth 5 and 10 Cent Stores—Morris Goodstein $256.40
S. Stephen—Jerome G. Newmark $175.05
Rich, Dora and Herman—Bany Levy $227.15
H. Goldberg Trucking Co.—William Kahn $961.78
Rubenfield Construction Corp. and J. R. Lang—Brownsville Lumber Co. $1,069.65
Same—Same $1,068.40
Hacker, Emanuel—Jacobs & Krim $615.40
Callahan, Thomas F, Jr.—D. J. Tiernan $272.42
Barns, Peter—Philip Chevrolet $315.86
Hussain & Kirdaly—Paul R. Ciccad. $980.26
Bras Bldg. Corp. et al.—Bacon Coal Co. $691.17
Brackfield Philip—Ida Rellig and Charles Cohen $619.90
Donnelly, J. J.—G. B. Schorm $514.68
Cagliastro, Vincent—Savory Finance Corp. $156.98
Holback, Jean—Al Littman $44.40
Tsahitza, Antonio and Antonite—Ludwig Landy $378.11
Glansberg, Henry—Martin Liling $167.11
Frankfort, Sarah—Joseph S. Kaplan. $546.80
Mayblum, Frank—Israel Goldin $84.40
Chital, David—Ida Grushkin $196.72
Rossbotham, William—The Industrial Com. of N. Y. $46.15
Van Patten, Leroy C.—Addie Van Patten. $3,670.00
Brooklyn Poster Adv. Co.—Nicola Messina. $633.38
Same—Carolina Messina $4,040.38
A. & P. Tea Co.—Abraham Cohen. $300.00
Rossa, John—William Fields $5,176.10
Di Salvo, Thomas—William McKeon. $633.21
Gillen, Thomas F.—Margt Morgan. $5,712.80
Sorgen, Dora—Rose Dinberg $200.00

In Bronx County.

Altman, William and Jacob Rosenbloom—C. Stutz et al. $583.22
Banker, William—H. S. Altman. $35.22
Perry, Giuseppe—W. S. Ennis. $155.22
Gill, Francis J. H.—S. Altman & Co. $860.51
Gelb, Mary—J. Landgrebe et al. $110.67
Italian Cloak, Suit and Skirt Makers' Union, Inc.—M. Barbeit et al. $127.60
Leland Av. Homes, Inc.—B. S. Leavens. $175.73
Martell, Eugene A.—N. Y. Telephone Co. $526.30
McCormick, Edward B.—Fowler & Sellars Co. $123.07
Marcone, Theodora—Bronx National Bank. $2,415.28
McLaughlin, John—S. C. Fordes. $2,280.39
Napier Const. Co., Inc.—H. Umansky. $222.40
Staretz & Wacks Realty Corp.—Weber, McLaughlin Co. $489.31
Stoccato, Thomas and Louis—Mosier Co. $1,069.28
Shiloh, Louis—Fleevoff Realty Corp. $172.41
Schlossberg, Morris—N. Y. Telephone Co. $153.73
Wm. L. Phelan, Inc.—J. Greenstein. $528.39

SATISFIED JUDGMENTS.

The first name is that of the debtor, the second that of the creditor and date when judgment was filed.

Reaton Realty Co.—I. Rabinowitz et al., Feb. 9, 1925 ..... $126.45
Garrison, Lindley M., receiver—M. Levy, Jan. 23, 1925 ..... $363.07
Cromey, Abraham—H. Milgrim et al., Oct. 8, 1908 ..... $141.40
Boullion, Marshall D., et al.—Walling & Jaeh, Inc., Jan. 28, 1919 ..... $127.91
Feb. 21, 1925 ..... $109.83
Louis, John, et al.—Morris Plan Co., N. Y., June 28, 1917 ..... $371.41
Knee, Morris—S. Zarkower et al., Jan. 20, 1925 ..... $259.59
N. Y. Butchers Dressed Meat Co.—R. Augert et al., Feb. 18, 1925 ..... $7,238.30
Garrison, Lindley M.—B. Levy, Jan. 23, 1925 ..... $634.12
Hobson, Charles, et al.—L. L. Levy, Feb. 10, 1925 ..... $17,158.85
Spitzer, Rudolph—W. J. Stuart, Feb. 20, 1925 (vacated) $1,356.20
Isbrandtsen Moller Co.—J. Meitzer, March 12, 1925 (vacated) $12,916.23
Haines, Arthur—H. Antonville, Sept. 10, 1923. ..... $218.15

In Kings County.

Fiaxman, Emanuel—Joseph S. Leif, March 20, 1925 ..... $137.90
Batchellar, George—Essie G. Noyes, March 20, 1925 ..... $141.60
Baldwin, Henry A.—Cross, Austin & Ireland Lumber Co., Aug. 24, 1923. ..... $229.93
Thomson, William—Abraham & Straus, Aug. 15, 1922. ..... $254.10
Glazer & Asher—Kings County Credit Union, Jan. 13, 1925. ..... $458.78
Crown Cement Block Co.—E. Y. Franklin, March 2, 1925. ..... $4,793.60
Wood & Cooke—A. S. Abrams, Jan. 12, 1925 ..... $513.00
De Goode, William—A. Pferl, Feb. 21, 1923 ..... $1,250.96
Hadock, W. E.—Penn Oil Co., Jan. 7, 1920 ..... $1,413.85
Cunning

LATEST DEALINGS IN THE REAL ESTATE FIELD

ADISON AV. BLOCK OLD TO SYNDICATE

e St. Lawrence and Kings- urt, 7-Story Elevator Apart- ments, to Be Demolished.

AN MODERN STRUCTURE

eration Will Involve an Outlay of About $4,000,000—Business Property Deals.

hat the demand for high-class east apartments is still strong and is ected to continue a couple of years least is shown by a transaction closed terday whereby the St. Lawrence and gscourt, two seven-story elevator artment houses occupying the block nt on the west side of Madison Ave- between Eighty-seventh and Eighty- hth Streets, were sold to a syndicate t will demolish them and erect a dern fourteen-story apartment.

William S. Sussman, Inc., sold the perty for Bennet and Maurice Gor- t to a syndicate headed by Samuel nskoff.

he purchase price was in excess of 000,000 and the operation will involve out $4,000,000.

ossession of the property will be en early next Fall, when building erations will be started by the new ners.

he sellers of this property, Bennet d Maurice Gordon, several days ago ught from Frederick Brown the Bares- d Hotel, with the adjoining dwelling, merly occupied by C. C. Dula.

ast week Mr. Minskoff purchased ough William Sussman, Inc., a plot 15,000 square feet running from Thir- sixth to Thirty-seventh Street, 100 t west of Eighth Avenue, in the gar- nt centre, for improvement with a t building to accommodate tenants in needle industries.

Frederick Brown Buys Loft.

nother transaction adjacent to Madi- n Avenue was closed by Frederick own, operator, who purchased the iness property at 42 and 44 East rty-ninth Street, about 86 feet east the southeast corner of Madison Ave- e and Forty-ninth Street.

he property measures 48 feet wide d 100.5 feet deep. On the land is a e-story modern building occupied by e Aimone Manufacturing Company, ailers of furniture. The company's se on the property will expire in the il. Paul D. Saxe was the broker in transaction.

Three Business Property Deals.

. W. Steel & Co. purchased from the rney Realty Corporation a five-story vator loft building at 50 West Forty- th Street, on a plot 25 by 100 feet, ich property has a rent roll of $12,- 0. It was held for the sum of $185,- 0. S. W. Steel & Co. also own 52 st Forty-sixth Street, adjoining this operty, which gives Steel now a plot- ge of 50 by 100 feet, on which a 000,000 fifteen-story office and loft ilding will be erected.

George W. Mercer & Son have resold r a client of Stoddard & Mark the utheast corner of Twenty-third Street d Eighth Avenue, 20 by 60 feet, im- oved with a four-story business build-

Samuel Hoffman and Schwarts-Bar- ne Company purchased from Witte- rris Brothers the southwest corner Broadway and Thirteenth Street, 11 on Broadway by 110 feet on Thir- nth Street, including the adjoining ot on Thirteenth Street, 25 by 90 feet. is property has been held by the lers for upward of ten years. The oker was Samuel Krulewitch.

OSPITAL AND SCHOOL OPERATIONS REPORTED

ublic Works Undertakings Also Noted in Engineering and Construction Projects.

Hospital, school and public works op- ations were the most important of the gineering and construction projects ported for the United States in the last enty-four hours, the McGraw-Hill ily Construction News Service re- rts. Expenditures of more than $2,- 0,000 are involved in the latest school erations noted.

The University of Chicago will erect a spital and medical school group of ne buildings to cost $2,000,000. Bids ill be received April 6. The sum of $2,- 0,000 will be expended by Kansas City, ., for a storm sewer system. Faulk- r Hospital, Jamaica Plain, Mass., is aving plans prepared for a nurses' ome to cost $160,000. The Oklahoma ty, Okla., Athletic Club will erect a ubhouse to cost about $350,000.

Communities planning new schools as oted in the day's returns are Little- n, W. Va., which will expend $180,000 n a high school; Braintree, Mass., hich will put up a high school to cost 60,000; Longmont and Fort Morgan, ol., and Richmond, Va.

Projects noted as proposed for Can- da include a hydroelectric power de- elopment on the Ottawa River at Roche ondu, near Arnprior, Ont., the cost of hich will be $5,000,000, and a school f hygiene for Toronto University to ost $400,000.

Real Estate Notes.

D. O. Haynes & Co. publishers of drug ade publications, rented a suite of of- ces in The Tribune Building, at 154 assau Street, to which they will remove heir editorial and publication offices n May 1. This company has also rented floor in the Healy Building, at 33-39 old Street, for its printing department.

Untermeyer Robbins & Co., jewelry anufacturers, will move uptown on or bout May 1. Their factory will be oved to 132 West Fifty-second Street, here they have leased quarters for a ng term of years, and their office will e moved to the new jewelry building, 6 to 20 West Forty-seventh Street. rown, Wheelock, Harris, Vought & o., Inc., were the brokers in both trans- ctions.

James V. Mackey has joined the bro- erage department of Spear & Co., M. J. Belmont sold to Jennie Frank 34 to 344 East Fifty-third Street, in- tead of East Fifty-fifth Street, as re- orted erroneously.

Dyckman Section Deals.

William A. Darling of Darling & Co. as sold for Michael Kaufmann the two- tory taxpayer, on plot 100 by 100 feet, n the north side of 207th Street, be- ween Post and Sherman Avenues. The roperty was held at $135,000 and has een purchased by Julian and Ludwig arx.

Eddy A. Weinstein sold for Minturn ost Collins the northwest corner of ost Avenue and 207th Street, a plot 00 by 100 feet, to the Glick-Fein Build- g Company, which will erect a six- tory apartment with stores. The prop- rty had not changed hands for twenty- ive years.

Bronx Apartment Sold.

Lawrence Obedin & Sons sold for Rebecca Bernstein to a client of theirs, five-story building containing fourteen partments and two stores, located at 01 East 160th Street, corner Jackson venue. The property was held at 3,000. This make the first sale in Sixteen years.

Vincent Astor to Build On Fifth Avenue Corner

Plans were filed yesterday by Charles A. Platt, architect, with the Manhattan Bureau of Buildings for the construction of a fourteen-story office building on the southwest corner of Fifth Avenue and Thirty-third Street.

The structure will have a frontage of 118.9 feet on the avenue by 100 feet on the street.

The cost has been estimated at $800,000. Vincent Astor is the owner of record.

FLATS AND DWELLINGS IN NEW BRONX PLANS

More Small Housing Operators for the Northern Borough Announced.

The following plans have been filed with the Bronx Bureau of Buildings:

Carpenter Av, n e cor 231st St.; two-story brick dwelling, 44x44.6; James A. Beisler, owner; William Weigand, architect; cost $14,000.

Wallace Av, e s, 100 ft n Burke Av; two-story brick dwelling, 24x75; Erimino Costi, owner; Thomas C. Petersen, architect; cost $18,000.

174th St, s e, 272 ft w Macombs Av; two-story frame dwelling, 21x68; John G. Dutt, owner; C. Petersen, architect; cost $13,000.

Mohegan Av, e s, 118.19 ft s 180th St; six-story brick tenement, 66.08x133; Rubin Greenspan, owner; I. L. Cransman, architect; cost $175,000.

Edison Av, w s, 96 ft n 177th St; two two-story hollow-tile dwellings, 22x41.3; New Way Court Co., owners; Joseph L. Kling, architect; cost $25,000.

Sedgwick Av, w s, 108.44 ft s Kingsbridge Road; five-story brick tenement, 61.8x 108.8; Sedking Construction Co., owners; H. Lamson, architect; cost $80,000.

188th St, n s, 50 ft e Belmont Av; two-story brick dwelling, hall and store, 50x 58; Orlando Muscione, owner; V. Della Penna, architect; cost $9,000.

Barretto St, s e cor Spoffard Av; five-story brick tenement, 90x75; Katzan Court Co., owner; S. V. Becker, architect; cost $150,000.

Newman Av, s e cor Soundview Av; three-story brick dwelling and stores, 24x48; William Beyers, owner; A. D. Bartholomew, architect; cost $40,000.

Crosby Av, n w cor Middletown Road; two two-story brick store and dwelling, 52x48 and 52x44; F. M. Weiss, owner; W. M. Husson, architect; cost $16,000.

Logan Av, e s, 300 ft s Philip Av; two and a half story frame dwelling, 16x24; Stephen F. Dowling, owner; E. R. Kane, architect; cost $6,000.

BRONX BOROUGH SALES INCREASE

Apartments and Business Buildings Feature Trading in the Realty Market.

M. & L. Hess, Inc., sold for Nathan A. and Dr. Milton S. Fine the six-story apartment house at 2,108 Harrison Avenue to Harry and Nathan Makstein, who will hold the property as an investment. The property was held at $115,000.

Louis & Herrman, Inc., operators, sold through William B. Dressler the four buildings at 315 and 317 East 149th Street.

Bertrand & Co. sold to a client of Blechman-Leder Company the one-story taxpayer on the northeast corner of Tremont and Walton Avenues, containing eight stores, on a plot 110 by 100 feet. The property was held at $80,000.

Philip Shapiro sold to an investor the one-story and basement business building on the southwest corner of 197th Street and Webster Avenue, containing eight stores, on a plot 100 by 100 feet. Property was held at $60,000.

B. Schildhaus sold for the East Sixty-sixth Street Realty Corporation, S. Klatzky, President, to M. Rosenblum, G. Cohen and I. Hausfreser, who will form a new corporation, 1,236 to 1,240 and 1,242 to 1,246 Grand Concourse, two five-story apartment houses, on a plot 154 by 100 feet. The property was held at $305,000. A resale by the same broker is pending.

The Rangus Holding Corporation purchased 402 East 174th Street, the northeast corner of 174th Street and Webster Avenue, a four-story apartment house with stores, on a lot 24 by 100 feet, and resold same to a client of Leopold Freiman. H. B. Cantor was the broker in the transaction.

J. Clarence Davies, Inc., sold for Norman S. Morgan to George H. Janss the vacant lot, 77 by 151 feet, on the east side of Tiebout Avenue, 177 feet north of 183d Street.

A. Kriegsfield sold for the Hillrose Realty Corporation to M. Singer 686 Beck Street, five-story flats, on a plot 54 by 100 feet, with a rental of $15,000 and held at $108,000. The same broker sold for R. Kaplan to L. Brownstein 626 Manida Street, on a lot 25 by 100 feet, which was held at $16,000.

Sharrott & Thoms sold for the R. & O. Realty Company, Oscar A. Pedersen, President, to an investor for all cash the five-story and basement semi-fireproof loft building, 413 and 417 East 152d Street, near Third Avenue, on a plot 50 by 100 feet. The building is leased to Baumann & Co. for a long term on a net rental basis and was held at $160,000. Alfred A. Krueger was associate broker.

PRIVATE HOUSE SALES.

Realty Market Shows Demand for Single Family Properties.

Ennis & Sinnott purchased from Herbert W. Todd the four-story dwelling at 266 West Eighty-ninth Street, between Broadway and West End Avenue, on lot 15 by 103½ feet. Leroy Coventry was the broker. The dwelling was immediately resold.

Otterbourg, Steindler & Houston have sold for a client the four-story private dwelling, 406 East Fiftieth Street, on plot 20 by 90 feet.

Culver Associates, Inc., have sold for Mrs. Hoffman Miller, the private residence at 156 East Seventy-eighth Street, to Harold Hartshorne.

Edward C. H. Vogler sold through August Marschall for Marjorie McAneny the three four-story and basement dwellings 148-150-152 West Eighty-second Street, forming a plot 56 by 102.2 feet. The purchaser is John F. Carney, who owns 154 West Eighty-second Street and now controls a plot 75 by 102.2 feet.

PARK AV. SITES SOLD.

Operator Buys Two Corners—To Improve One.

Samuel Augenblick, operator, bought the northeast corner of Park Avenue and Ninetieth Street from the estate of Mary H. Maynard and three houses at 103, 105 and 107 East Ninetieth Street, making a plot 98 by 61 feet. The latter parcel was purchased from Harold Straus and the whole plot was valued at $1,000,000.

Mr. Augenblick also purchased the northeast corner of Park Avenue and Eighty-eighth Street, a plot 82 by 82 feet, covered with three apartment building, from the Empeck Corporation. He will erect a fifteen-story apartment house on the site, from plans by George & Edward Blum, architects, to cost about $1,500,000.

Riverside Drive Purchase.

The Master Institute of United Arts, now at 311 Riverside Drive, has purchased from Maurice Lichtmann the adjoining three-story residence at the north corner of the Drive and 106th Street, 50 by 100 feet.

APARTMENT HOUSES CONTINUE IN DEMAND

Multi-Family Properties Find Ready Buyers in Realty Market.

The estate of Samuel W. Korn, through Albert R. Korn and Harold Korn, trustees, sold to an investor 239, 241 and 243 West Tenth Street and 320, 322 and 324 Hudson Street, consisting of six buildings on plot 99 feet on Hudson Street and 140 feet on West Tenth Street, irregular. The property was held at $125,000. Louis Del Favero was the broker in the transaction.

Irving Judis and Joseph Silverson bought the southeast corner of West End Avenue and 100th Street, size 101 by 105 feet, consisting of four and five story buildings, and upon which they contemplate erecting a fifteen-story apartment house to be completed in the Summer of 1926.

The seller was the Morris White Holding Company, Henry Friedman, President. Maurice Renard and Herman Feinberg were the brokers who negotiated the deal.

The Harrison Realty Service sold for Conrad Glaser in the new garment centre zone the 100-foot plot located at 443-445-447-449 West Thirty-seventh Street, between Ninth and Tenth Avenues. The property consists of four five-story cold-water tenement houses. It was sold subject to mortgages aggregating $100,000 and was held for $165,000. The same brokers also sold for Conrad Glaser in the garment centre zone the 75-foot plot located at 418-435-417 West Thirty-sixth Street, 200 feet west of Ninth Avenue. This property consists of four and five story cold-water tenements and was held for $120,000. Negotiations for resale are pending.

The Rangus Holding Corporation, Conrad Glaser, President, sold premises 319-25 East Thirty-second Street, four cold-water tenements, size 85 by 100 feet, to the Rock Bell Building Corporation, on which the purchasers plan to start the erection of a two-story fireproof garage. The same corporation purchased 463 West 163d Street, a five-story apartment house, size 25 by 100, and resold it to S. H. Drellich. H. B. Cantor was the broker in this transaction.

Fred W. Kroehle Jr. and Joseph A. Beaudry sold for Mrs. Unger 346 West Thirty-ninth Street, on lot 25 by 98.9 feet, and 349 West Thirty-eighth Street, on lot 25 by 98.9 feet, to a builder. This is the first sale of this property in sixty-five years.

Minnie B. Blumenthal sold 111 East Ninety-fifth Street to 1,245 Park Avenue Corporation. In conjunction with the negheast corner of Ninety-fifth Street and Park Avenue, adjoining to the west, and the premises at 113 East Ninety-fifth Street, adjoining to the east, the new owner has begun demolition preparatory to constructing a fifteen-story apartment, to be finished early next Winter.

John J. Meenan, Inc., and Byrne & Bowman, as brokers, sold for Morris Wilder to an investor 341 to 345 Columbus Avenue, being the northeast corner of Columbus Avenue and Seventy-sixth Street, a six-story elevator apartment house with five stores and one seven-room and two six-room apartments on a floor.

Kadele Realty Corporation sold to H. Craske 52 and 54 West Ninety-eighth Street, 50 by 100 feet. The property rents for $12,000 and was held at $80,000. R. Solove was the broker.

Henry Brien and others sold through E. H. Ludlow & Co. the four-story apartment, on lot 25 by 98.9 feet, at 441 West Fortieth Street to Charles Galewski. This property has not changed hands in over thirty-five years. Harry J. Rogers was associate broker.

George W. Mercer & Son sold for the Bankers Trust Company, executors of the estate of Thomas McCoey, the front and west tenements at 239 West Seventy-sixth Street, size 25 by 100 feet. This property is located in the fur district and has been held in the same ownership for over forty years. John P. Finneran was associate broker in the transaction.

The Haggstrom-Callen Company sold for Hyman Greenstone 213 West Sixty-sixth Street, a five-story and basement twenty-family house, to a client for investment. This is the first sale of the property in twenty years.

T. Louis A. Britt purchased the five-story apartment house at 345 East Fifty-eighth Street, in the Sutton Square district, on lot 20 by 100 feet, from William McConnell. M. A. Rock was the broker.

Ira L. Kohn purchased from the 49 West Forty-seventh Street Corporation the premises at 49 West Forty-seventh Street, 21 by 100 feet, held at $155,000. Herbert Hecht & Co. were the brokers and Ehrlich & Benjamin represented the purchaser.

J. Arthur Fischer has sold for the Marlex Realty Company, Sol Simmons, President, the four-story and stores property at 676 Ninth Avenue, on lot 25 by 75 feet, adjoining the southeast corner of Forty-seventh Street and Ninth Avenue. The property was held at $60,000.

David and Harry Lippmann purchased the southwest corner of Forty-seventh Street and Tenth Avenue, a five-story apartment house with stores, on plot 25.1 by 75.5 feet. The property has been in the one ownership since 1893. It was formerly part of the Astor holdings.

Ennis & Sinnott have purchased from Lillian Siegel 163 and 165 East 109th Street, two five-story apartments, on plot 37 by 76 by 100.11 feet each. O'Reilly & Dahn were the brokers in the transaction.

BUILDERS ASSEMBLE PLOT.

Fifteen-Story Structure for West Side Site.

Henry Sonn & Co., operators and builders, have assembled a plot 100 by 100 feet at 94-40 West Seventy-second Street. The plot is now occupied by private houses, one of which was owned by B. J. Greenhut, formerly of the Greenhut-Siegel-Cooper department store. It was held at $475,000. The purchaser intends to resell the entire plot for a fifteen-story apartment house or apartment hotel.

MANHATTAN AVE. DEAL.

New Owner for Six-Story Corner Apartment.

The six-story apartment house on a plot 100 by 100 feet, housing sixty families, at 830 Manhattan Avenue, northeast corner of 122d Street, was sold by Thomas McIntyre to Samuel Markel.

The property rents for $82,000 and was held at $350,000. Byrne & Bowman were the brokers and J. M. Kelly & Co. associate brokers.

FIRST AVENUE ACTIVE.

Chain Store Locations Bring Realty Trading.

Henry H. Stern purchased from S. D. Hyams, 1468 First Avenue, southwest corner Seventy-eighth Street, consisting of two buildings with stores and apartments, on a lot 25 by 100 feet.

First Avenue in this section is particularly active due to many of the prominent chain stores locating shops in this locality. J. M. Kelly Company was the broker.

Ninth Avenue Investment.

Irving H. Wolfe & Co., Inc., have sold to a client for Charles Gonnerich, the property at 988 Ninth Avenue, between Forty-seventh and Forty-eighth Streets, a four-story building on a lot 25 by 100.7 feet. It is the intention of the new owner to hold the property for investment. The property has been owned by the Gonnerich family for about fifteen years.

OPERATORS IN RESALES ON CENTRAL PARK WEST

Six Large Apartment Properties Resold in West Side Boom.

The boom in Central Park West properties, which has been maintained principally by operators, was again a market feature yesterday when operators resold large apartment holdings recently acquired.

The Minnewaska and Mohonk apartments on the south corner of Eighty-eighth Street were resold by Frederick Brown to Max Rosenfeld and Paul Herring for $1,000,000. Mr. Brown acquired the property last week through W. H. Ebbitt Company, who were also the brokers in the resale.

Two buildings comprise the improvements, an eight-story structure on the corner on a plot 75 by 125 feet and a seventeen-story house adjoining on Central Park West occupying a site 50 by 125 feet. The site contains 16,000 square feet and the buildings have suites of six, seven, eight and nine rooms.

The buyers of the Mohonk and Minnewaska apartments were also sellers of Central Park West property yesterday. They sold to Samuel Case the northwest corner of 101st Street, known as 413, 414 and 415 Central Park West, three five-story buildings.

These houses were held at $385,000 and occupy a plot 101 by 111 feet. The W. H. Ebbitt Company were the brokers in this transaction.

This is the second purchase on Central Park West by Mr. Chase through the same brokers in the past week. He recently acquired the south corner of 108th Street.

The Lorington, a twelve-story apartment on a plot 105.5 by 150 feet, at 102 and 104 Central Park West, north corner of Seventieth Street, has been sold by Washingtonia, Inc., Jacob Greenberg, President, at a price in the neighborhood of $1,400,000. The new owner is a syndicate headed by Harry B. Davis, which is understood to have practically resold the property. The sale was negotiated by George L. O'Hare.

SYNDICATE BUYS HOUSE.

West Eighty-fifth St. Building Was Held at $650,000.

A syndicate has purchased the nine-story apartment building at 253 West Eighty-fifth Street from the Stewart Funding Corporation.

The building is arranged in suites of five and six rooms and was held at $650,000. Sharp, Nassolt & Lanning, Inc., were the brokers.

BROOKLYN MARKET CONTINUES STRONG

Sales of Private Dwellings and Building Sites Feature Activities.

Sonin's S. & S. Realty Company sold for the J. & B. Development Corporation to a client the entire block front of 248 feet on the south side of Kings Highway and East Seventh and East Eighth Street. The parcel consists of eleven inside two-story brick buildings, with stores and two apartments above; also two three-story corners with three stores and five apartments above in each corner.

Henry L. Nielsen Company, in conjunction with Gaston Koch & Co., sold the entire block front on Flatlands Avenue, from East Thirty-sixth to East Thirty-seventh Street.

The G. X. Mathews Company sold the following six-family three-story brick buildings known as "Mathews Model Flats": To rs. H. W. O'Hearn, 41-25 Lincoln Avenue; to George J. Jones, 52-17 Skillman Avenue; to Charles A. Huffman, 53-01 Skillman Avenue. These houses are on plots 28 by 100 feet.

R. S. Fischer, Inc., sold for Sage & Burgett a plot on the east side of East Twenty-third Street, 265 feet north of Avenue R, 40 by 200 feet, running through to East Twenty-fourth Street, to a builder for immediate improvement with high-class one-family houses.

Bulkley & Horton Company sold the three-story and basement brick dwelling located at 1,205 Bergen Street, between New York and Brooklyn Avenues, for Charles Bower, to a client for occupancy.

Ohnewald & Denlinger have resold for Nellie McGrath, the two store and apartment buildings located at 1,370-1,372 Flatbush Avenue to William C. Landow and Nellie G. Pease. The premises were held at $55,000. Also sold with Fred Smith Company store and apartment building, 1,198 Flatbush Avenue, for Peter Hanson, to William J. Aikin. Resold this same building for William J. Aikin to L. Levine. Premises held at $25,000. Also sold with Stubenbord-Dennis Realty Corporation plot 120 by 105 feet, west side of Nostrand Avenue, 200 feet south of Avenue K, and sold with Anna Sionin vacant plot 60 by 100 feet, on Exeter Street, near Oriental Boulevard, Manhattan Beach, to a client for erection of home.

Samuel Galitzka, as broker, sold for William Mierce to a client for occupancy a one-family stucco house on a lot 20 by 100 feet at 1,214 Avenue K, Flatbush. This property was held at $12,500

A. Ferro sold through Frank A. Seaver & Co. a plot 60 by 125 feet on the west side of Dahigren Place, 200 feet north of Ninety-second Street, to a client for investment.

The Irving Bank-Columbia Trust Company sold the six-story office building at 350 Fulton Street, corner of Red Hook Lane, and has taken back a long-term lease on the banking quarters in the building. Cruickshank & Co. represented the seller and W. F. Burch acted for the buyer.

William E. Harmon & Co., Inc., report the sale of a plot 40 by 100 on the south side of Avenue N, South Marlboro, 125 feet west of Ocean Parkway, to Lena Rennerta, on which are being constructed two-family frame and stucco dwellings. They also have sold four lots on the east side of West Street, 480 feet south of Avenue W, South Marlboro, to R. Bottega, on which he is erecting four single-family brick residences.

William E. Harmon & Co., Inc., have sold the southwest corner of West Ninth Street and Avenue P, Marlboro, to Z. Trombas, who will construct two two-family brick dwellings thereon. Immediately adjoining this operation the Fleming Building Corporation is constructing six one-family dwellings on land purchased from the above firm. They also have sold a parcel of land to V. Gustavson and U. Carlson on the south side of West Ninth Street, 230 feet south of Avenue O, Marlboro, on which high-class residences are nearing completion.

Big Queens Housing Operation.

One of the largest apartments in Queens is to be erected at the southeast corner of Broadway and Bowne Avenue, Flushing, as the result of a sale of the property at this point yesterday. The plot purchased has a frontage of 200 feet on Broadway and 250 feet on Bowne Avenue and the price paid was $125,000. It was purchased from the owner, Arthur Nash, by the Jupiter Holding Corporation of Manhattan. The sale was negotiated for the purchasers by Judge Benjamin Marvin.

The purchasers will begin at once the erection of three large apartments, six stories high.

Staten Island Plot Sold.

J. Sterling Drake sold for Jacob Stern to Joseph Teranova and Rachel Teranova, an irregular plot of ground on the southerly side of Amboy Road, Annadale, S. I., approximately 82 by 619 feet. The buyers will improve same with residences.

Skyscraper Operation Reported For West Forty-second Street

A huge plot in Forty-second Street, between Eighth and Ninth Avenues, will be the site of a forty-story skyscraper, according to reports in realty circles yesterday.

The plot is said to be 330 to 334 West Forty-second, running through the block to 327 to 341 West Forty-first Street, measuring 50 by 200 by 200 feet. This property is now owned by the Alston Realty Company, which assembled it last year from various owners.

Edward L. Larkin, architect, is said to be preparing plans for the project, which would be one of the largest business operations in the city. No confirmation of the report could be made yesterday at the office of Mr. Larkin, where it was said he was out of town.

SCHULTE IN SUBLEASE.

Let Third Ave. Corner Go for a Long Term.

Schulte Cigar Stores Company, which recently purchased the southwest corner of Third Avenue and Thirteenth Street, sublet through Henry Shapiro & Co. to Trio Holding Corporation (Silverman, Meltzer, Perlman Corporation), the two five-story buildings at 102-4 third Avenue and four-story building at 140 East Thirteenth Street, covering a plot 51 by 90, for a term of forty-two years. The property is to be altered and modernized and offered for sublease in separate units.

COMMERCIAL LEASES SHOW GOOD INCREASE

Business Concerns Take Additional Space in Downtown Buildings.

Ehrlich & Benjamin sold the leasehold covering 1,550-56 Third Avenue by Mayer Messinger to Nathan Daniels and the resale of the leasehold by Mr. Daniels to S. S. Kresge, Inc., who intend to occupy the premises for their own use, the brokers being Finkelstein & Co. and Thoens & Flaunlacher. They also negotiated in behalf of Mr. Daniels a twenty-one-year leasehold, with two renewals, making a total of sixty-three years, on the northwest corner of Twenty-eighth Street and Third Avenue. Irving Wolf & Co. were the brokers.

Lewis H. May Company leased for Rosa Canfield 17 East Thirty-first Street, a five-story loft building, to a client for a period of ten years.

Spear & Co. leased offices at 1,440 Broadway to Harwits & Willins, to William Klein and to Louis Kram. Offices and showrooms at 220 Fifth Avenue to David Niener, to the Oakhurst Company, Inc., and to John Spier & Co. Offices and showrooms at 693 Broadway to Lester Jones and to the Belmont Leather Goods Company.

The Radio Corporation of America leased additional space for five years in the Woolworth Building at 233 Broadway. The Radio Corporation plans to remove most of their offices to the Broadway address.

Joseph J. Gries Company, Inc., leased for Max Cohen, to the S. S. Kresge Company, 1,831-33 Myrtle Avenue, Brooklyn, for a long term of years, the entire two-story and basement building, size 40 by 150 feet, containing approximately 12,000 square feet. After extensive alterations it will be occupied by the Kresge Company as a five and ten cent store. The Kresge Company take possession in the Fall of 1925.

Albert B. Ashforth, Inc., leased space at 220 Broadway to Bernard F. Mac Linden, at 105 West Fortieth Street to Jacob Preuss (The Baltic Amber Company), and at 290 Fifth Avenue, in conjunction with Charles Keller, to Bitar Brothers.

H. Francis Winter leased from Mary Tolfree, through William B. May & Co., for a long term, 51 West Forty-ninth Street. Mr. Winter will convert same into studios.

American Petroleum Institute, a trade association of the oil industry, has leased 5,500 square feet of executive offices in the new Postum Building at 250 Park Avenue. The Park and Forty-sixth Street Corporation are the owners of the building.

Spotts & Starr, Inc., leased for the Seventh Avenue and Forty-eighth Street Corporation, Herman Gertner, President, the store at 727 Seventh Avenue, to the C. A. Taylor Trunk Works, Inc.

WESTCHESTER BUYERS.

Private Residences Purchased for Spring Occupancy.

The Drummond Realty Corporation sold for E. G. Barrow his English stucco residence on Mount Tom Road, Pelham Manor, to G. S. Foster, who will occupy the house in May. The property was held at $52,000.

Thomas J. Good sold the Italian renaissance home of Joseph Nero, at 2 Heywood Road, Pelham Manor. The property was held at $48,000.

The Robert E. Farley Organization sold for the Scarsdale Estates a plot on Montrose Road, Greenacres, to Beedle & Muir, local builders; also sold through the agency of W. C. M. Wiley for the Scarsdale Estates its house on Butler Place, Greenacres, to the Skytop Ranch Corporation.

Annie L. Thompson sold through R. E. L. Howe, Jr., her residence on Central Avenue, facing Bronx Parkway, 50 by 106 feet, White Plains, N. Y., in the business zone, to C. A. Nicklas. The property was held at $25,000.

Julia Beverley Higgens has sold for Ashbel Green his estate at Mount Kisco, consisting of large stone and concrete house, garage, stable, gardener's cottage and outbuildings and thirty acres of land, to Reginald L. Sweet of New York City.

Harlem Trading.

Charles Schoenberg, as broker, sold for Louis Korner and Rebecca Levy to an investor the five-story building, store and loft at 31 West 125th Street. The property has been in the hands of the seller since 1918.

Pope & Brother have sold for the owner to the Madna Realty Company the five-story double flat on a plot 35 by 100.11 feet, situated at 207 West 113th Street.

Brisbane Files Hotel Plans.

Plans have been filed with the Manhattan Bureau of Buildings for the construction of a fifteen-story hotel at 1 to 17 East 102d Street for the H. A. B. Realty Corporation, Arthur Brisbane, President. It will have a frontage of 200 feet and a depth of 100 feet, and according to the estimate of the architect, Emery Roth, will cost $1,050,000.

Sutton Place "Co-op." Sold.

Douglas L. Elliman & Co. sold an apartment of twelve rooms and four baths in the new 100 per cent. cooperative building being erected by the Phipps Estate in Sutton Place South to Mrs. Duncan S. Ellsworth, who has been residing in England.

SUBURBAN TRADING A MARKET FEATURE

New Jersey and Long Island Improvements Are Under Contract.

HOBOKEN INVESTMENTS

Tenement Houses There in Demand —Business Project at Huntington, L. I.

Private residences, tenements and building rites in New Jersey and on Long Island were transferred in suburban deals reported yesterday.

The Hoboken Land and Improvement Company sold the two, ten-family flats, 316 and 318 Hudson Street between Third and Fourth Streets, Hoboken, to Frank Perna and Eugenia Beneduce for $57,000.

Mrs. Fetta Fialk bought from Adolf Nicolosi the five story brick tenement, 66 Paterson Plank Road, West Hoboken, on a plot 64 by 44 feet.

Harry H. Rosenberg and Julius Berger sold to Hyman Horwitz and Charles F. Ludwig the two brick flats, 724 and 726 Walnut Street between Summit and Central Avenues, West Hoboken, for $49,000.

Pietro Meli sold to Mrs. Emilie Otto for $28,000, 500 Hudson Avenue, corner of Dodd Street, Weehawken, a three story brick flat with store on a lot 25 by 100 feet.

Hyman Eckstein sold to Mrs. Mary Goodwon 177 Van Nostrand Avenue, near Jackson Avenue, Jersey City, on a plot 34 by 100 feet, for $26,000.

Benjamin Pecker purchased the four-family dwelling at the northwest corner of Armstrong Avenue and Van Cleef Street, Jersey City, for $20,000, from Max Platt.

Julius Baroff sold the two two-family dwellings, 200 and 210 Van Nostrand Avenue between Jackson and Bergen Avenues, Jersey City, for $21,000, to Harry Cooper.

Communipaw Central Land Company sold a frame dwelling on a plot 87 by 189 feet at the southeast corner of Ocean Avenue and Forrest Street, Jersey City, to Miss Gertrude Alexander for $5,000. The buyer resold the property to B & D. Clott, Inc., who will raise the building and erect a store and apartment.

Thomas J. Burns bought from Gustave Meerbott for $16,000, a one-family dwelling on a plot 51 by 119 feet at 107 Palisade Avenue near Laidlaw Avenue, Jersey City.

Frederick P. Craig of Short Hills, New Jersey, sold a plot of ground on Short Hills Avenue to William L. McKim.

Business Improvement for Huntington, L. I.

I. G. Wolf of Great Neck, in conjunction with E. B. Dusenberry, sold the corner property, on plot 31 by 42 feet, consisting of an old two-story building, subject to lease having several years to run and now occupied by a chain grocery store, at Main Street and New York Avenue, Huntington, L. I., to a client for $75,000. The purchaser expects to erect on this site, on the expiration of the lease, a six-story structure for stores and offices.

The same brokers also sold to a client the Mahoney estate, on Woodhull Avenue. This property has been held by the owners for the past twenty years. There is a road frontage of more than 2,000 feet on Woodhull Avenue and more than 2,000 feet on South Street and Lewis Avenue. This estate will be developed into high-class building sites and restricted to plots having not less than fifty-foot road frontage, with a depth of 100 to 110 feet.

A large plot, containing more than 21,000 square feet, with a road frontage of 100 feet on Hilltop Drive, was sold by I. G. Wolf to Mrs. John J. Lewis, who is having plans drawn for a residence to be erected on the property for Fall occupancy. The property was held at $8,500.

I. G. Wolf also leased for Mrs. Wenck her seven-room cottage on Willow Place, Great Neck Estates, to W. R. Morrow.

I. G. Wolf sold a plot having a frontage on Northern Boulevard of 154 feet, with a depth of 177 feet on Marathon Avenue, Marathon Park, Little Neck. The purchaser was I. Swartz of Great Neck, who bought from Mrs. Emma Singer. The new owner has refused a handsome profit for the property.

The eight-room English stucco residence on the corner of Stoner Avenue and Gilchrist Road, Great Neck, just being completed by Floyd Retmier, builder, was purchased by Mrs. Josephine Washington of Plandome. The property has a frontage of 103 feet on Gilchrist Road and 100 feet on Stoner Avenue. The property was held at $25,000. Mr. Washington and his family expect to occupy the house. I. G. Wolf negotiated the deal.

Other Long Island Dwelling Sales.

The English stucco residence of Mrs. Florence D. Oakinson on the north side of North Drive, Kensington, Great Neck, was sold by I. G. Wolf to Jules Kahn. Mr. Kahn expects to occupy his new home on or about April 20. The property was held at $35,000.

The residence just completed by Vecchione Brothers, on plot 90 by 145 feet, in Great Neck Hills on Terrace Drive, was sold to Victor A. Sahner for occupancy.

David Josievith sold through Adler & Istrick, Inc., his three two-family houses located at Columbus Avenue, Far Rockaway, consisting of five and six rooms each, and one two-family house located at Rose Street, Far Rockaway, to A. O. Friedman, who bought for investment.

The Schmid property, at 235 Main Street, corner of Church Street, White Plains, has been sold to the Lawyers' Realty Company of New York for $210,000. The price is approximately $8,000 a front foot, the highest ever paid for Main Street property east of Church Street.

The contract was signed yesterday between officials of the purchasing corporation and the three owners, Mrs. Eben H. P. Spier, Mrs. Parnett Goodman and Miss Gertrude Schmid, daughters of Dr. H. Ernest Schmid, one of the oldest residents of the city.

Formal title to the property will not be taken until Sept. 1, it was said, and no plans for its development will be announced for several weeks. It was reported that an office building may be erected.

The property, which has been in the Schmid family for more than fifty years, has a frontage of 72 feet and a depth of 225 feet.

Col. R. W. Hebard Buys at White Plains.

An estate sale in the White Plains section has just been consummated through Chauncey B. Griffen. The property involved was the Edith B. Dixon estate, situated on Soundview Avenue, White Plains, and consisted of nine acres with a residence of sixteen rooms, and other buildings. The property was held at $125,000 and was sold with the furnishings. Colonel Hebard is a member of R. W. Hebard & Co., engineers and contractors, operating in foreign countries, with New York office at 32 Broadway.

Acquires Portaupeck Tract.

Andrew B. Meloy has acquired from the Empire Trust Company, trustee, the entire unsold portion of the development known as Portaupeck, on the Shrewsbury River and Pleasure Bay, near Long Branch and Monmouth Beach, N. J.

CITY SOON WILL GET GREAT PARK UPTOWN

Estimate Board Takes Action That Will Acquire Tract on Inwood Hill.

Led by United States Senator Royal S. Copeland, a large delegation representing civic societies, parents' clubs, commercial and religious organizations from the Washington Heights section and upper Manhattan appeared yesterday before Mayor Hylan and the members of the Board of Estimate and Apportionment to urge that the board take immediate steps to acquire for the city the wooded tract of 4,700,000 square feet known as the extension to Inwood Hill Park.

The board, without a dissenting vote, authorized Corporation Counsel George P. Nicholson to proceed at once with the necessary legal steps to vest title to the tract in the City of New York.

Condemnation proceedings will be begun to clear fifty-three buildings and thirty-five garages and sheds from the proposed park site, and title will be vested in the city upon the filing of an amended court order by the Corporation Counsel.

Pleading for the acquisition of the new park site, which is situated on the upper tip of Manhattan Island and which is the last remnant of the primitive state of the island, Senator Copeland said: "The Board of Estimate could do no better service to the health of the community. It is one of the healthiest spots in the State of New York."

Representatives of the Washington Heights Chamber of Commerce, the Hamilton Community Council, clergymen and representatives of the Parents' Associations of Schools in the vicinity started to thank Mayor Hylan, but the Mayor told them that all the credit should be given to Julius Miller, Borough President of Manhattan, who has worked for two years on the project.

APARTMENTS FOR SALE OR TO LET. | APARTMENTS FOR SALE OR TO LET.

Vista of Towers Garden

Living and Enjoying Life at Jackson Heights

A RESIDENTIAL section of charmingly landscaped gardens and wide parked streets.

A place to live well and to enjoy life. Tennis courts and other recreational facilities ready and waiting for the residents. Splendid playgrounds, completely equipped. Social life on a plane in keeping with the standards of discriminating families who live there.

New Garden Apartments

Can be secured under Jackson Heights 100% Cooperative Plan

5 Rooms, 1 Bath *from* **$145** — **6 Rooms, 2 Baths** *from* **$157**

7 Rooms, 3 Baths *from* **$200**

A small initial payment secures a new Garden Apartment, with the balance of the purchase in monthly payments, same as rent. Part of each month's payment is applied directly to the purchase, and the balance to the maintenance of the apartment, including amortization of the mortgage.

Private Automobile Service to Midtown Points

VISIT *Jackson Heights* TODAY

THE QUEENSBORO CORPORATION

Manhattan Office 30 East 42nd Street, Murray Hill 9900
Jackson Heights Office 25th St. & Polk Ave., Havemeyer 2360

Broadway B. M. T. Subway to Jackson Heights. Take Corona train at Queensboro Bridge Plaza
Interboro Subway to Grand Central Station, transfer to Queensboro Subway (Corona Line) to 25th St., Jackson Heights
By Motor, 59th St., via Queensboro Bridge, Jackson Ave., (Northern Boulevard) to 25th Street, Jackson Heights

Special Exhibit of Plans, Models, Photos, Motion Pictures, at Delmonico Bldg., 5th Ave. and 44th St.

REAL ESTATE.

114 E. 64th St.

Is For Rent at a Low Rental

A four-story and basement residence, between 5th and Park Avenues, just a block from Central Park.

It has twelve rooms, three baths and all the necessary appointments and conveniences one expects in a house of this character.

Rental $3,750

Wm. A. White & Sons
Established 1868
46 Cedar Street
Tel. John 5700.

BUILDING MATERIAL.

Globe-Wernicke STEEL SHELVING
ADJUSTABLE—REMOVABLE
3 Stores in New York

APARTMENTS FOR SALE OR TO LET.

REAL BARGAIN.

Flatbush. 6 times rental, $5,100, buys 8-family at Bedford Ave. corner. Rites for store; cash $5,000. J. Di Domenico, 1314 Rogers Av., Brooklyn.

Unfurnished—East Side.

PARK AVENUE
At
375 *and at* 400
Also At
116 East 53rd St.

FOR RENT
SEVERAL DESIRABLE APARTMENTS OF 6, 8, 9, 12 AND 16 ROOMS

One Special Apartment
at 400 PARK AVENUE
22 ROOMS

All Available Oct. 1st

26 East 68th St.
4-ROOM APARTMENT
SUITABLE *for* DOCTOR
For Immediate Possession

For information apply to
R. C. VOTH
375 Park Avenue

Unfurnished—West Side.

17 WEST 64th ST.
New Elevator Apartment.
9 rooms, bath, foyer, complete kitchen. Rent reasonable.

APARTMENTS FOR SALE OR TO LET.

Unfurnished—West Side.

111 West 16th St.

A New Elevator Apartment House
1 & 2 Rooms & Kitchenette
2 Rooms & Kitchen
from $65 to $135

Dining Alcove and Bath
Tiled baths with shower. Large main hall with hotel counter service.
A Special Feature
Ice boxes are kept filled for a nominal monthly charge. Garbage disposed of in incinerators. Basement laundry free for tenants.

J. Irving Walsh
73 West 11th St. Tel. Chelsea 5580

Immediate Possession

370 Riverside Drive

New Building
Northeast Corner 109th St.

5 Large, Light Rooms
Two Baths
Light on Three Sides
Renting Agent on Premises
Telephone Clarkson 0065

WASHINGTON SQUARE

55 West 11th St.

New 9-story Fireproof Apartment
2 Rooms, Kitchenette & Bath
3 Rooms, Real Kitchen & Bath
Rentals $1,400 and upward
Ready for Occupancy
J. IRVING WALSH
73 West 11th St.
or Agent on premises

Unfurnished—Queens.

LUXURIOUS Ultra-Modern 3 Room Apts.

All outside apartments; well ventilated, light and airy on a restricted street

389-399 3rd Ave., Astoria

One block from the Broadway station of the B. M. T.—I. R. T. subways and the 2nd Ave. "L" lines, affording excellent transit facilities; 4 minutes to Times Square (42d St.), Grand Central Depot and a direct route to South Ferry, Manhattan.

All this for **$55** up

KITCHEN: Extra large and most complete Enameled Refrigerator, Range, Closet and Dryers.

BATHROOM: With built-in shower and every conceivable accessory.

LIVING ROOM: Large, paneled, parqueted and beautiful electric fixtures.

BEDROOM: Large, airy and well arranged.

Agent or Supt. on Premises or Phone
NAT FRIEDMAN & SON, INC.
Astoria 7884 or Caledonia 5464

A. F. M. 161 Times.

Mathews Astoria

New SUNSHINE Apts.
RENT FREE TO MAY 1
4 ROOMS & BATH
RENTS $62 TO $68

EVERY POSSIBLE IMPROVEMENT
Adjacent Grand Ave. Subway Station
New de Luxe Apartment. Something new and Different. Hot Water; tiled kitchen; bath and shower; all large outside rooms; hardwood floors; fully decorated. Grand Ave. subway station, Astoria line, 12 minutes to 42nd St., New York. 5c fare.
The Very Best for a Minimum Rental.
MATHEWS Sunshine Apts.
Grand & 4th Aves., Astoria

REAL ESTATE MANAGEMENT.

LASPERCHES & GETTELL,
Established 1890.
MANAGEMENT OF ESTATES.
Experts in construction.
2,496 Jerome Av., corner 190th St.

MORTGAGE LOANS.

LOANS made on second and third mortgages, rent assignment, leaseholds or good collaterals. Chase Factors Corp., 1,123 Broadway, N. Y. City.

FIRST and second mortgages, loans on city or country properties. Enterprise Realty Co., 276 5th Av. Caledonia 4646.

WANTED—SECOND MORTGAGES!!
My business is loaning money. See me first. Blumenthal, 3 Park Row.

MONEY to loan on second mortgages; reasonable rates. Joseph & Zeamans, 1,834 Broadway. Columbus 5240.

PRIVATE investor will buy second mortgages cheapest rates; quick action. Vogel, 128 Madison Av.

MORTGAGE LOANS, 2D AND 3D; QUICK ACTION. FELBER, 432 7TH AV. CHICKERING 7311.

GMAIL: second mortgages, liberal discount given; principals only. Appelt, 29 Park Row.

5 PER CENT. MONEY.
DUROSS, 350 MADISON AV.

HOUSES AND ESTATES.

Manhattan For Sale or Rent.

6TH ST., WEST—Three story and basement house, 10 rooms, 2 baths, open fireplaces, steam heat; in perfect condition. Spring 8247.

72D ST. DISTRICT—BARGAIN.
Three-story and basement, $83,000; within 2 blocks of 72d St. subway; small amount of cash. Joy-Dell, 151 West 72d St.

606—High-class rooming house, 16 rooms, 7 baths; 5 years' straight lease; income $9,000 annually. Schuyler 7981.

65TH, 149 EAST (near Lexington Av.)—30 rooms, steam, electricity; rent $5,000.

86TH, 157 WEST—Vacant house for sale, $27,000; only $2,000 required; open 1-3 P. M., or phone Gaillard, Schuyler 0602.

97TH, 35 WEST—Furnished 10-room house, 4 baths; fine condition; 4 years' straight lease; rent $3,600 year; sell furniture $1,500; hot-water heat. Phone 1 and 5 P. M. Further particulars, phone Schuyler 8131.

118 EAST 76TH ST.

Between Park and Lexington Avenues.

High-class dwelling, recently renovated, can be bought at sacrifice; as house is now arranged, may be occupied either for one or two families.

BYRNE & BOWMAN,
30 East 42d St. Vanderbilt 2371.

REAL ESTATE AGENTS!
It will be to your as well as your clients' advantage to recommend an architect specializing plans for remodeling, altering all kinds of buildings; consultation free. Suite 415, 1,400 Broadway. Fitzroy 6454.

PRIVATE house for sale on St. Nicholas Av., near 148th St., in excellent condition; 4 story and basement; ideal for club, caterer or any one needing a building for business purposes; ready to move into. Address H. H. L., 858 Marbridge Bldg.

FURNISHED 20-footer, 4-story and basement; price $40,000, cash required $8,000; immediate possession. Walsh, 146 West 75th.

EIGHTIES, WEST—17 rooms, furnished dwelling; long lease; $5,600 per annum. Sharp, Mascott & Lansing, 2,499 Broadway.

HOUSES AND ESTATES.

Manhattan For Sale or Rent.

IN WEST EIGHTIES—4-story furnished dwelling, containing 17 rooms; asking price $35,500; very little cash required; for sale at a sacrifice. Sharp, Nassott & Lansing, 2,499 Broadway.

Bronx For Sale or Rent.

LONGFELLOW AV., 1,538—2-family brick, 21x100; house vacant; $5,000 cash, balance mortgage. Snow-ter Co., 200 9th Av.

RIVERDALE AV., 280th and 261st St.—See these ideal homes of 6 and 7 rooms, built of hollow tile, brick and stucco; all modern improvements with garage, tax exempt; builder on premises.

SPUYTEN DUYVIL.
New stucco house, seven rooms, two baths; heated garage; refined; $18,500, cash $4,000. Mr. Fay, owner, Edgehill Av. Kingsbridge 2306.

YATES AV., 1,588—Beautiful new 2-family corner house, all improvements; 6 and 7 rooms; front parlor; garages.

ASSOCIATIONS, clubs, fraternal organizations, here is your chance to buy 100x100 feet, 2 houses, 24 rooms, 5 baths, electricity, oak floors, front and rear porches; on City Island; bathing, boating, fishing, swimming; easy travel, buses to Pelham Bay subway; price and terms reasonable; keys at O'Hara Bros., Webster Av., 200th St.

ATTENTION, ATTRACTIVE INSTITUTION SITE—About 12 lots, includes three fronts, four houses, 12 rooms each; price $100,000, terms. For details and location see O'Hara Bros., Webster Av., 200th St.

TWO-FAMILY HOUSES
Hollow tile, brick and stucco, 12 beautiful large rooms, 2 enclosed porches and large attic; two-car garage, all modern improvements; tax exempt; at 260th St., west of Broadway. Builder on premises.

2-FAMILY, WEST BRONX.
Builder will sacrifice one house; excellent location; 6-room apartments; garages; upper floor rented. Stern, 1,229 Gerard Av., 1 block east of 167th St. Station Jerome Av. subway.

PRIVATE HOUSE FOR SALE.
12-room brick, all improvements; 1 block west of University Av., Burnside Av. station; 2,201 Andrews Av.; open for inspection between 12-2. For particulars call Bryant 10446.

AT 2630 BRIGGS AV. (194th St.)—10-room house, all improvements, will accept $5,000 cash, balance on mortgage; owner on premises every day, 11 to 3.

Brooklyn For Sale or Rent.

FLATBUSH—RESTRICTED SECTION.
Manhattan Terrace—One-family new detached house; A1 construction; seven rooms and two tiled bathrooms; garage space.
ALSO A HOUSE ADJOINING.
Nine rooms and two tiled bathrooms and large sleeping porch.
941 East 19th St., near Av. J station Brighton subway and Ocean Av. trolley.
Open to 5.

FLATBUSH—Family, 14 rooms, 2 baths, all improvements; bargain. G. Girard, 215 Montague St.

MANHATTAN BEACH.
Seven rooms, two enclosed porches; double garage; ocean block. Phone Owner, Coney Island 1954.

$500 CASH.
Very Easy Terms.
7-room, tapestry brick, one-family.
Solarium, glass enclosed porch, open fireplaces, parquet floors throughout, instantaneous hot water; carefully restricted neighborhood.
TAX EXEMPT.
Perfect construction, every luxurious comfort.
ALSO TWO-FAMILY.
The same beautiful brick house converted into two apartments, kitchen, breakfast, living and bedrooms.
SAME CASH AND TERMS.
EXPRESS & SUBWAY STATION.
Take Sea Beach subway to Fort Hamilton Av. station; go out 11th Av. exit; walk one block to Taber Court.

DAVENPORT, 1,213 63D ST., BROOKLYN.

TWO-FAMILY Houses for sale, $2,500 cash. Price $15,400.

967 and 971 Albany Av., near subway, between Church and Snyder Avs., Flatbush. Size 30x100 with double garages each. 11 rooms, enclosed sun parlor, parquet floors, tiled baths and kitchen, electric fixtures to suit, steam heat, hot water, all modern, newly-built; ½ block from Catholic Church. Apply Henry Brahe
139 West 33d St. Chickering 4880.
Agent on premises Sunday, 10 to 5.

IT PAYS to inspect these tax-exempt family brick houses at $8,500; 6 rooms and bath, all latest improvements, auto driveway, school on corner. Builder, 1648 West First St., near Av. F Station Culver line.

ELEGANT 2-family house; all improvs., no electric, windows in every room; no agents. 88 Suydam St., Brooklyn.

Queens For Sale or Rent.

LONG BEACH bargain, bungalow, near station, $4,400; West End bungalow, $2,700; one near ocean, 7 rooms and cellar, $4,800, $750 cash; one for rent, $450; bring this advertisement with you today. Hayhurst & Gromann, 3 Park Place, left of station Phone Long Beach 336.

$500 CASH, $5,250.
SIX ROOMS; TILE BATH; GARAGE.
$25 monthly principal; excellent construction; lath and plaster; breakfast nook; decorated; biggest bargain in Queens County, seven minutes to B. M. T. and L. I. R. R. Fields Co., 91-14 Sutphin Boulevard, at side of L. I. R. R. station. Phone Jamaica 6443.

$1,000 CASH, $35 monthly principal buys beautiful Dutch Colonial centre hall, tax-exempt house; large plot; highly restricted section; 28 minutes Manhattan; tiled kitchen, bath, tapestry brick fireplace, sun parlor, parquetry, steam heat; near depot. Mahoney & Slade, 34 Union Hall St., Jamaica. Phone Jamaica 9851. Open Sunday.

BUILDER'S sacrifice; $5,750 buys beautiful Colonial house; plot over 4,000 square feet; 28 minutes Manhattan; steam, electricity, gas, sun parlor; near Catholic and churches; $500 cash; $25 monthly principal. Mahoney & Slade, 34 Union Hall St., Jamaica. Phone Jamaica 9851. Open Sunday.

BUILDERS' SACRIFICE.
$25 monthly principal, buys beautiful detached home with driveway; 3 minutes to station. Frohwitter, 90-50 Sutphin Boulevard, one block from Jamaica station. Phone Jamaica 5257.

Long Island For Sale or Rent.

BALDWIN—Beautiful, Spanish type, brick residence; plot 80x126; private bathing beach; one house; three-car garage, ten rooms, two baths, tiled kitchen; every improvement; owner and builder going South must sell at sacrifice. A. Comerma, Bay Colony, Baldwin, L. I.

BALDWIN—Beautiful 8-room home, tile bath, kitchen, breakfast room; modern in detail; must be seen to be appreciated. Dennison's Baldwin Agency, opposite R. R. Station. Tel. Freeport 1519.

BALDWIN—Large bungalow, near trolley and beach; all improvements; an all-year home; $7,300, easy terms. Dennison's Baldwin Agency, opposite R. R. Station. Tel. Freeport 1519.

BALDWIN—New five-room bungalow; all improvements, tile bath; $5,000, terms. Dennison's Baldwin Agency, opposite R. R. Station. Tel. Freeport 1519.

BALDWIN—Modern 7-room house, garage, tile bath, breakfast nook; 2 blocks to station; $10,900. Dennison's Baldwin Agency, opposite R. R. Station. Tel. Freeport 1519.

BAYSIDE—New six rooms, bath, steam heat, gas, electricity, garage; opposite school; high elevation. Bayside 1836W or Chickering 4325.

BELMORE, L. I.—6-room house, new; all improvements; terms to suit; write for particulars. Leger, Belmore, L. I. Phone Wantagh 177-M.

BELLEROSE—Near station; new 6-room modern house, tiled bath, floors, breakfast nook, pantry, steam heat; ready to move into; corner lot, 60x100; streets paved; $10,500; terms; also 6-room house, sun parlor, bath, garage; corner lot, 50x100; price $8,800. E. Mills, owner and builder, 195 Verbena Av. Floral Park 857. Not shown Sundays.

BELLROSE—7 rooms, all improvements, enclosed porch, garage; 60x100; $14,000. E. Snowden. Phone Caledonia 4000.

DOUGLAS MANOR.
Obliged to sell attractive Colonial home in this Long Island beauty spot, 22 minutes from Pennsylvania Station; rooms large, bright and cheery, veritably a house of windows; living room 24x14; master bedroom 22x14; three bedrooms, closet porch, second floor; two bedrooms, third floor; baths on both floors; total 10 rooms; very attractive site; close to Sound; bathing, boating, country clubs nearby. For further information and appointment
PHONE OWNER, BAYSIDE 2612.

DOUGLAS MANOR.
A MINIATURE ESTATE
A DISTINCTIVE COLONIAL HOME.
7 rooms, 3 baths, large solarium, weather stripped and copper screened throughout, awnings, hardwood floors on all three floors, hot-water heat, fireproof garage; grounds beautifully landscaped and shrubbed; near bathing beach, station and club; EXCEPTIONAL CONSTRUCTED HOUSE, too large for present owner and placed on market at ATTRACTIVE PRICE AND TERMS. PHONE W. H. HOLMAN, BAYSIDE 1240J.

DOUGLAS MANOR—Bargain, stucco on hollow tile, pre-war construction; 7 rooms, all improvements, including hot-water heat; garage, large plot; fruit, shrubbery, &c.; price $17,500. Douglaston Realty Company, Northern Blvd. and Douglaston Av., Douglaston. Phone Bayside 1216 or Whitehall 8067.

DOUGLAS MANOR—Restricted neighborhood; small, new, tax exempt house, 6 rooms, tile roof, fireplace, steam heat, decorated, screened; immediate occupancy; $12,500. Owner, Barclay, Havemeyer 0116.

DOUGLASTON—A quaint home for a small family among congenial neighbors; 6 large rooms and bath; all improvements, hardwood floors in every room, large closet space, garage, near station, stores, schools and water; restricted section; also in course of construction, 3 houses, each different in design and floor plans, 7 rooms, 3 baths, 2-car garage; 6 rooms, 2 baths, 2-car garage, and 6 rooms, 2 baths and 2-car garage; these houses can be purchased now, before completion, at a considerable saving; you may also have your choice of any alterations at minimum cost; act quickly. Douglaston Realty Co., Northern Boulevard and Douglaston Av., Douglaston. Phone Bayside 1216 or Whitehall 8067.

HOUSES AND ESTATES.

Long Island For Sale or Rent.

FAR ROCKAWAY—Elegant, furnished 14-room house; worth $3,000 yearly; $1,100 if owner may remain. W. Henry, 15 Oak St. Phone 0423.

FLORAL PARK—ELECTRIC TRAINS.
$6,500—House of 6 rooms and bath; improvement of plot 50x100; two blocks from the station; terms.
$9,000—8 rooms and bath, oak trim and improvements; plot 65x100; desirable location; opposite station.
$12,500—Splendid property on corner, plot 80x100; 8 rooms and bath, decorated and modern improvements; fireplaces; very desirable; improved street; near station.
A. H. GOLDSMITH (Realtor).
At the Station, Floral Park. Phone 229.

FLORAL PARK N. Y.—Cosy Colonial type home; built on contract; six rooms, Pembroke bath; large attic; hot water heat; electricity; two-car garage; plot 40x100; will sacrifice for cash. Owner, 68 Whitney Av.

FLUSHING, L. I.—Furnished, 8-room new house, 2 baths, 2-car garage, near Broadway station; $225 month until October; immediate possession. O. M. Boner, 1,270 Broadway, near Flushing 6361.

FOREST HILLS—Completely furnished, six room house; fireplace, garage 40x100; $20,000; cash, $6,000. Boulevard 7386-J. Rubie.

FOREST HILLS—Elegant brick 7 rooms; biggest bargain, $175. Phone Boulevard 5501.

GREAT NECK, DOUGLASTON, BAYSIDE.
Our listings of superior homes are very complete. Let us know your requirements.
I. T. McKNIGHT, 22 EAST 35TH ST.
Great Neck 27. Caledonia 4951.

HEMPSTEAD—Fine modern 8-room house; reasonable. 54 N. Y. Times Brooklyn Branch.

HUNTINGTON—Close to Huntington Harbor with beautiful water view, 9 sleeping rooms, 3 baths, steam heat, electric lights, gas, 5 large rooms on ground floor, fireplaces; grounds exceptionally well planted; suitable for a home, tea room or boarding house; price $16,000. CHAS. E. SAMMIS JR., 333 New York Av., Huntington, N. Y. Telephone Huntington 435.

JAMAICA—Client leaving town, will sacrifice up-to-date dwelling; desirable location; terms to suit. Louis Bieler, Attorney, Jamaica 5788.

KENSINGTON, Great Neck, artistic nine-room residence; double garage; three baths; all improvements; slate roof; exceptional construction and design; several other houses complete or nearly complete in Kensington; prices from $28,000 to $40,000; owner must sell; no brokers or agents. MacCall Construction Company, Inc., owners and builders, Nassau Road, near Park Place, Kensington Gardens.

LITTLE NECK—4 acres; 12-room house; tenths cows; large barn; other outbuildings; wonderful shade trees; abundance of fruit, flowers, shrubbery, asparagus bed, strawberries; owner must sell and will sell at a sacrifice. Particulars, phone W. H. Holman, Tel. Bayside 1249J.

LONG BEACH—Furnished homes, 5, 6, 7, 8, 10 rooms; all improvements; choice beach locations; rent $575 up. Visit, write, phone Long Beach Realty, Charles Gold, Inc., 571 Long Beach Blvd.

LONG BEACH, WEST—$750 buys 5-room, furnished bungalow, near ocean; bath, two enclosed porches; balance easy. M. I. Deffley, 165 New York Av.

LONG BEACH bargains, bungalows, lots, near ocean; one for sale; $3,250; furnished; rent $450. F. J. Knob, opposite station.

LONG BEACH—Well-furnished, all-year stucco bungalow; $9,000; easy terms. Call at 440 East Fulton St., Long Beach.

LONG BEACH—Corner bungalow, 200 feet from ocean; $3,150, terms. Thos. J. Walsh, New York Av. and Beech.

MALBA.

Corner showplace, facing Sound, 8 rooms, 2 baths, hollow tile; garage; moving; must dispose $35,000 proposition for $24,500; terms arranged; move in at once; inspect today. Keys with Mr. Conlin at Malba R. R. station, or phone Vanderbilt 6645.

MASTIC by the SEA—219 ACRES 2-MILE frontage on Creek and GREAT SOUTH BAY; FINE old HOMESTEAD, 17 rooms; Cottage 7 rooms; numerous outbuildings; Ideal gentleman's country ESTATE or SHOOTING PRESERVE. Apply Mrs. Lanier, 447 East 51st. Plaza 6013.

MURRAY HILL—FLUSHING.

Will sacrifice modern country dwelling containing nine rooms and two baths, tapestry brick and natural shingles, open fireplace, hardwood floors throughout, back stairway, electricity, hot-water heating system, and instantaneous hot water heater; 2-car garage with house; the house is attractively located on a corner plot about 150 feet by 65 feet and surrounded by beautiful shrubbery and trees; within six minutes' walk of station; photographs sent on request; price asked $37,500; terms subject to agreement. Telephone Longacre 2900 or Flushing 1958J.

PLANDOME—For sale, most attractive house, nine rooms, North Shore, Long Island, one block from main highway, two blocks from Manhasset Bay; first floor, large living room, French doors open to porch that looks out to garden, dining room, butler's pantry, kitchen; second floor, four bedrooms, two baths; two bedrooms have French doors that open to porch; third floor, three bedrooms, one bath; two-car garage; large corner plot planted in shrubbery, fruit trees &c.; ready for front privileges for boating, bathing &c.; ten minutes walk station, electric trains, Pennsylvania Station, New York; immediate occupancy; house can be inspected any time; terms arranged. L'Esprit Enos Washburn Company, West 40th St., or office at Manhasset, or owner, Post Office Box 248, Manhasset. Telephone Manhasset 48.

ROCKVILLE CENTRE.

Just completing a very attractive and well-built 6-room house, near station and school, consisting of a very large living room with artistic open fireplace, glass-inclosed sun porch, large dining room, oak floors, kitchen and breakfast room, 3 good sized bedrooms and tile bathroom, built-in tub and latest fixtures; garage with select runaways, gas, water and electric.

SPECIALLY PRICED AT $8,500
1ST MORTGAGE $4,000
BALANCE ON ATTRACTIVE TERMS.

POWER REAL ESTATE BROKERS
FRONT ST. OFF STATION.
Phone Rockville Centre 1783.
OPEN SUNDAYS.

ROCKVILLE CENTRE—Unusual home of charm and distinction; new, modern, tapestry brick, fireproof construction; 8 rooms, tile bath, shower, oak floors, fireplace, Colonial staircase, enclosed porch, storm windows, copper screens, awnings; 2-car garage; plot 100x125; beautifully landscaped; price and terms reasonable to quick purchaser. Owner, 22 Marvin Av., near Hempstead Av., Rockville Centre. Phone 2094R.

ROCKVILLE CENTRE—Owner compelled to sell at once Colonial home, 7 rooms and bath, steam heat, open fireplace; garage; screens; large plot; handicapped; convenient to schools and station; price $11,500; suitable terms can be arranged. William J. Conway, 60 No. Village Av., Rockville Centre. Phone 1965.

TO SETTLE ESTATE, will sell $2,000 less than cost, fine Dutch Colonial centre hall, tax exempt; large plot; restricted residence park; 26 minutes Manhattan; wide paved boulevard; trees; quality construction, steam, parquetry, tapestry brick fireplace, tiled bath, kitchen, sun parlor, breakfast room; schools; near depot; bargain; $1,000 cash, $35 monthly principal. McNeece, Corn Exchange Bank Bldg., at Jamaica, L. I., station. Phone Jamaica 9010, daily, Sundays.

BARGAIN—At Bayside, L. I.; price $10,500; 8 rooms, bath, steam heat, open fireplace, glass-enclosed porch, screens for entire house, butler's pantry, copper leaders; garage, 40x100. McKnight-Dayton, Realtors. Phone Bayside 1237. Station Plaza and Bell Avenue, Bayside, L. I.

SUBURBAN HOMES.
Baldwin, Freeport and Rockville Centre, houses and bungalows, $6,500 up; also acreage; business property and store fronts. Frank C. Place, Baldwin, L. I. New York office, 358 24th Av., cor. 24th St. Tel. Fitzroy 2746.

SUBSTANTIAL, beautiful home, 9 rooms, centre hall, 2 baths, tiled shower room, hardwood floors, open fireplace; excellent location; large barn; $18,000. Pruden, owner, 190 Lakeview Av., Rockville Centre, L. I.

BARGAIN—At Bayside, L. I.; price $16,000; 9 rooms, 2 baths, steam heat, 80x100; garage; splendid neighborhood. McKnight-Dayton, Realtors, Station Plaza & Bell Avenue, Bayside, L. I. Phone Bayside 1237.

BUNGALOW; all year round; 5 cosy rooms, all improvements; $500 down; $50 monthly, including interest; title guaranteed by Title Guarantee & Trust Co. Frank Donegan, 405 Riverside Drive, Long Beach.

BIG BARGAIN—New cottage, all improvements, parquet floors; 40x100; near station; $5,990; terms pay as rent. W. Schaboborn, opposite Station, Springfield, L. I.

Westchester County For Sale or Rent.

BRONXVILLE—Nine-room house, English type, two-car garage; ¾-acre; wood plot; give telephone for prompt reply; no agents. X 2211 Times Annex.

CRESTWOOD & VICINITY—I have 2 six-room houses just listed of different modern types; all bargains. Henry C. Merritt, Crestwood, Tuckahoe 3866.

CRESTWOOD—10-room house; garage; 40 minutes Grand Central, 7 minutes depot; desirable location. Phone Washington Heights 1580.

GREENACRES—Bargain, $19,000, 8 rooms, 3 baths; 2-car garage; large plot. Mrs. M. D. Kling, 8 School Lane, Scarsdale. Telephone Scarsdale 821.

HOUSES AND ESTATES.

Westchester County For Sale or Rent.

GRETSTONE—Overlooking Hudson; attractive 9-room home, furnished, unfurnished; going South; large plot, fireplaces, sleeping porch, large living room; select location, near station and trolley. Owner, X 2356 Times Annex.

HASTINGS—For sale, some one's opportunity, 9 rooms, 2 baths, 2 sleeping porches, hot water system, heated garage, garage, chauffeur's quarters; ½ acre; fine river view, 7 min. to station; asking $27,500; convenient terms. J. A. Devine, owner. Telephone 802-906.

LARCHMONT—Out-of-town owner financially compelled to sell her home; 1-acre, with splendidly built and arranged Colonial home, large living room, 4 sleeping rooms, sleeping porch, 2 tiled master bathrooms, 2 servants' rooms and bath, garage; big trees; overlooking Sound and with rights to private bathing beach; for immediate sale, price has been reduced 25%; best small estate bargain in Larchmont. Chauncey B. Griffen, 85 Post Road, Larchmont. Tel. Larchmont 509 or 19 East 41st St. Tel. Murray Hill 9826.

LARCHMONT—Quaint little cottage of weather-stained shingles, rugged stone doorway and chimney; 175 ft. well kept lawns; large living room, fireplace, 3 attractive bedrooms, hardwood floors; every appointment; built-in garage; 5 minutes walk to station, stores, school; see this today at $15,500.
DRUMMOND REALTY CORP.,
17 East 42d St. Phone Murray Hill 7323.
83 Boston Post Rd., Larchmont. Phone 564.

LARCHMONT WOODS (91 Valley Road)—Rent unfurnished 8-room, 3 bedrooms, 2 baths, steam, porch, garage; immediate possession.

LARCHMONT—Unusual buy in lovely stucco house on shrubbed grounds in park section, only 5 minutes' walk from station; centre hall, 27 ft. living room, fireplace, sun porches, 5 charming bedrooms, 3 baths, every appointment and in perfect condition; garage; reduced for quick sale; inspect today.
DRUMMOND REALTY CORP.,
17 East 42d St. Phone Murray Hill 7323.
83 Boston Post Rd., Larchmont. Phone 564.

LARCHMONT MANOR—This low, rambling Colonial home, containing hall, living room, dining room, butler's pantry, kitchen, 2 servants' rooms and bath, 4 master bedrooms and 2 tile baths, open porches; modern in every detail; garage; fine plot; can be purchased for $29,000; terms arranged. Phone Larchmont 423, or see
THOS. G. SUTTON,
45 Boston Post Road, Larchmont, N. Y.

MAMARONECK—Stucco, 10 rooms, improvements; all garages, sleeping porch; $10,500; easy payments.
$2,500 CASH, balance easy terms, English stucco, 6 rooms, 2 baths, hot water heat, fireplace, sleeping porch, heated garage.
STEPHEN J. STILWELL & CO.
Opp. Depot, Mamaroneck, N. Y. Tel. 394.

MAMARONECK—New stucco home, 6 rooms, tile bath, hot water heat, fully equipped, fireplace, sun parlor, built-in garage; plot 50x125; fine location, overlooking L. I. Sound; $11,800, $1,500 cash. Chas. W. Davis, 697 Mamaroneck Ave. Tel. 47 Mamaroneck, N. Y. Office closed Sundays.

MT. VERNON—Located on beautiful plot in exclusive residential section; attractive Colonial type home; 9 spacious rooms, 3 baths; car garage; Spanish tile roof; unusually well planned home, built finest materials; price $32,500 for immediate disposal; inspect today. White Realty Co., 57 Prospect Av., Mt. Vernon, N. Y. Tel. Oakwood 7884.

MT. VERNON—Unusually attractive new brick 2-family house, 5, 6 rooms, separate heaters, 2-car heated garage, sun parlors; plot running through two streets at $23,500 incomparable value; terms for right party; inspect today. White Realty Co., 57 Prospect Av., Mt. Vernon. Tel. Oakwood 7884.

MT. VERNON—Colonial 9-room house; built-in garage; Spanish tile roof, open fireplace, centre hall, sun parlor, 4 master bedrooms, 2 baths, shower; plot 58x100; Vernon Heights section; price $18,000. Inquire owner, W. J. Morton, 401 East 5th St., Mt. Vernon. Telephone Hillcrest 2588. Seen Sunday.

MT. VERNON—In choice residential section, well constructed, 7-room house, tiled bath, sun parlor; plot 50x100; 2-car garage; at unusual price $16,500; have made price low to attract ready buyers; inspect today. White Realty Co., 57 Prospect Av., Mt. Vernon. Telephone Oakwood 7884.

MT. VERNON—New modern brick, 7 rooms, sun parlor, breakfast nook, up to the minute improvements. Chester Hill location, 2-car garage. Price $21,000; terms.
CAPTOD REALTY CO.,
2 Stevens Av. Oakwood 8632.

MOUNT VERNON—158 Esplanade, near Lincoln Av.; best location in city; high-class brick, Colonial, 9 rooms, many closets; garage; 2 baths; 8 minutes to station. Phone Hillcrest 1895W.

MOUNT VERNON—Property, sale or rent. See Regette 16 East 1st St. Oakwood 6280.

NEPPERHAN HEIGHTS—Artistic 8-room studio house, fireplace, sun parlor, sleeping porch; 3-car garage; beautiful grounds; remarkable price. Irwin & Kent, 158 Lockwood Av. Phone Yonkers 2852.

NEW ROCHELLE—Charming modern residences set among large oak trees, at very low price; 8 splendid rooms, 2 tiled baths, oak floors, French doors, hot water heat, large open porch, brick fireplace; garage; 5 minutes to either depot, shopping, schools; large grounds; price reduced $2,500; see today.
DRUMMOND REALTY CORP.,
17 East 42d St. Phone Murray Hill 7323.
228 Huguenot St., New Rochelle. Phone 8242.

NEW ROCHELLE—English type home; stucco and brick, in choice park location; 10 rooms, 3 baths, hot water heat, &c.; perfection in all appointments; large sleeping porch; about 1-3 acre beautiful grounds. Irwin & Kent, 158 Lockwood Av. Phone Yonkers 2852; price $36,500; convenient terms. Blackman & Cousenhoven, 12 North Av. Tel. 4300, New Rochelle, N. Y.

NEW ROCHELLE—Just offered, tapestry brick home, one year old; 9 large rooms, 3 baths, sleeping porch, sun parlor, built-in garage; hot water heat; specially priced at $26,000; wonderful value.
ARTHUR T. GOGGER,
51 East 42d St. Tel. Murray Hill 2326.

NEW ROCHELLE—Side of duplex house for rent; restricted residential section; nine rooms, two baths; private entrance, porches, &c.; steam heat; garage and other modern conveniences; close to all transportation, neighborhood stores, schools and churches; references required. R 530 Times.

NEW ROCHELLE, 164 Mayflower Av.—Corner house and garage to rent, May 1; attractive neighborhood; seven rooms and bath; excellent; all improvements.

NEW ROCHELLE—May 1; house, well situated 3¼ acres ground; to select tenant; rent $2,000. C 748 Times Downtown.

PELHAM—Real charming home at price lower than neighbors value their land; Colonial design, 8 spacious rooms, 3 baths; garage; double oak floors; breakfast nook; fireplace; surrounded by beautiful homes; well shrubbed grounds; wonderful chance at very low figure; inspect today.
DRUMMOND REALTY CORP.,
17 East 42d St. Phone Murray Hill 7323.
4,768 Boston Post Rd., Pelham. Phone 6109.

PELHAM—Attractive Colonial home, surrounded by fine old trees, in a desirable neighborhood; all modern conveniences; 7 rooms, tiled bath, sun and sleeping porches; 2-car garage; plot 100x100; 5 minutes' walk to station; owner going away, sell for $16,500; bargain. J. N. AMUNDSEN, 123 Wolf's Lane, Pelham. Tels. 1153 and 2138.

PELHAM.

Rent, 7-room house, $115 month; 8-room house, duplex, $125 month; 6-room community house, $120 month; 7-room house, $125 month; all have garages, hedges, flowers; 5 minutes station, 30 minutes New York. Phone Pelham 1454.

PELHAM HEIGHTS—In the Heights, solid brick home, 8-inch walls; 8 rooms, solarium; 3 tiled baths, 4 showers, oak floors; double heated garage; centre hall; 5 bedrooms, sleeping porch; brass plumbing; panelled rooms, handsomely decorated; fixtures; ornamental shrubbery; shades and screens; all for $29,000; owner leaving for West. Thomas J. Geod, Pelham, N. Y. Pelham 6845.

PELHAM HEIGHTS—An exceptionally well-built English type house on high ground; 7 large rooms, porch, 2 baths and storage; oak floors; garage; large plot; splendid value at $23,500; quick action necessary.
MURRAY B. PERKS,
1,815 Pelhamdale Av. Pelham 4743.

PLEASANTVILLE—Modern 8-room house, bath, splendid condition; open fireplace; garage; garden, fruit; owner occupies; possession this Spring. For particulars, Murray Hill 10210.

SCARSDALE—Half acre estate with fine trees, beautiful English house, stucco-half-timbered construction, six bedrooms, three baths, usual living rooms, fireplace, sun parlor, hot-water heat, oak floors, heated garage; offered at $28,000 on any reasonable terms.
ANGELL & CO., INC.,
Scarsdale, N. Y.
Tel. Ollnville 4400 or Scarsdale 300.

SCARSDALE—A cosy cottage, six minutes' walk from Scarsdale station; living room with fireplace, dining room, kitchen, sun parlor, open porch, 2 large bedrooms, full tiled bath with shower, stairs to attic; hot water heat, gas and all other improvements; garage; price $13,000; easy terms.
ANGELL & CO., INC.,
Scarsdale, N. Y.
Tel. Ollnville

1 P. M. TODAY

Classified advertisements for insertion in The New York Times tomorrow will be accepted up to 1 P. M. today, subject to omission.

Advertisements for daily editions must be received before 1 P. M. on day preceding publication. Telephone LACkawanna 1000.

Branch Offices of The New York Times

Times Building Times Square	Harlem 197 West 125th St.
Times Annex 42d Street West of Broadway	Brooklyn 209 Washington St.
Downtown 1 Madison St.	Bronx 1,529 Third Av.
Wall Street 148 Broadway	Fordham 11 E. Fordham Rd.

LOTS AND LAND.

Long Island.

ATTENTION, HOMESEEKERS and builders; private owner offers 10 lots, best section Springfield; cement sidewalks, electricity, water; only $350 each. W. Schabehorn, opposite station, Springfield, L. I.

BUILDING LOTS averaging from 40 to 100x100, for sale in Forest Hills West section. Further particulars apply Whitehoodman, 372 Broadway. Stuyvesant 0218.

LOT 80x80, opposite Belmont Park, L. I. (Elmont); trolley and train connections handy. E 1117 Times Harlem.

Westchester County.

GARSDALE—Several fine building plots for sale; 50x100, $500; 75x115, $2,000; plot 110 foot frontage, 4 minutes' walk from Scarsdale station, large trees, fine neighborhood, $4,500; exceptionally fine plot, 1 1-5 acres, with brook and large oak trees, $6,500. ANGELL & CO., INC., Scarsdale, N. Y. Tel. Olinville 4400 or Scarsdale 930.

New Jersey.

LOCATED on trout brook, new 5-room bungalow, 14 acre plot; only $4,000. $500 cash; Erie R. R., 25 miles N. Y. City. J. Bloomer, Hillsdale, N. J.

LOT 67, section 4; lot 48, section 6, Margate, Atlantic City. For particulars, Brigham, Hotel Wolcott, 31st St., New York.

Other Sections.

SHIFFAN POINT, Stamford, Conn.—Plot 100x167 for quick sale, only $25 per front foot; building rights; best residential section; $18 per foot under present prices. Telephone Mr. Sawyer, Edgecombe 1303, or write 370 Central Park West.

We are in touch with FLORIDA ACREAGE. Mostly good farming land. 317,000 ACRES IN VARIOUS SIZED PARCELS. Close in to fast-growing East Coast cities; total cost $3,000,000; safe, sane investment, which contain big profit from resale in attractive units.

HENRY HELLMAN CO., INC., 160 West 25th St. Tel. Watkins 7147.

FLORIDA ACREAGE. West Coast, 55,000 acres, $10 per acre; big developments; East Coast ocean frontage, 15 acres, $60 to $102 per acre; investigate. Stamford, 506 5th Av., New York City.

LOTS AND LAND WANTED.

BUILDING CONCERN, controlling large sales organization, desires developed subdivision, sales contract basis. Security Homes Co., 135 Liberty St.

FARMS, GROVES and RANCHES.

New York State For Sale or Rent.

COUNTRY PLACES.

FARMS IN MOHAWK VALLEY OR MOUNTAIN PLACES IN FOOTHILLS OF ADIRONDACKS.

PRICES LOW.

INQUIRE N. M. BANKER, GLOVERSVILLE, N. Y.

New Jersey For Sale or Rent.

STOCK dairy farm, 150 acres rich dark loam soil, in town limits; five minutes' walk to two stations, schools, &c.; macadam road; electricity; fine house; large stock barns; running water; fruit; healthiest section; sacrifice; money-maker. F. J. Hahr, 445 Lexington Av.

OWNER of beautiful lake and brook property consisting of 265 acres suitable for development for Summer and Winter resort; has eight-room house with outbuildings, located twenty-eight miles from Philadelphia; price $60,000; will finance. Theo. Blank, Franklin Trust Bldg., Philadelphia.

REAL ESTATE FOR EXCHANGE.

PROPERTY wanted, sea shore; gentleman's proposition; I have client with $50,000 equity in apartment house who wishes to trade for house in Long Branch to Asbury Park; have you anything to offer? Inquire with F. Scalera, 31 Clinton St., Newark, N. J. Phone Mitchell 4028.

BEAUTIFUL shore property, 9-room stucco house, every improvement, situated on half acre of land; value $22,500; will exchange for farm near railroad station, Long Island or Connecticut preferred; principals only considered. Box E. J., 62 Times.

TWO-FAMILY house, six rooms, bath to each apartment, newly finished, all improvements, for sale or will trade for first or second mortgages or for one-family house. Apply 60 Niles Av., Hopkins, 116 Main St., Room 3, White Plains.

APARTMENT HOUSES.

Manhattan-Bronx For Sale or Rent.

56TH, 404 EAST—5-story and basement, $35,000, including furniture; cash $5,000; representative on premises 10-11, 3-4. Edwin Welch & Co., 218 East 59th.

90S. WEST—$12,000 cash buys two five-story apartment houses, suitable for furnished rooms or apartments. Home Realty Co., 115 East 42d. Vanderbilt 8784.

ST. NICHOLAS AV. (near 185th St.)—5-story high-class apartment house with 4 stores, all latest improvements, no exposure; 1-3, 3-4-5; size 40x100; rents $18,500; price $128,000, with $25,000 cash; very good terms. J. ARTHUR-FISCHER, 690 6th Av.

YORKVILLE—16-family cob web, double store; large meeting rooms; low rents; A1 condition. Pencak, 522 East 74th.

ATTENTION!

Attractive corner, overlooking the Grand Concourse, only $11.25 a room, with all improvements, including shower baths; 9th Av. coaches passing the house; rents $15,500; price $84,000. Julius Kahan, 2 East 23d St. Ashland 1374-2814.

$13,000 CASH buys two five-story apartments, East 117th St., showing wonderful return on investment; houses in fine condition. Morgan & Mansbach, Inc., 152 West 42d St.

A GOOD BUY—Eight-family house; price $34,000; rents, $5,526; terms, $1,000. O'Hara Bros., Webster Av., 200th St.

$10,000 buys two 5-story flats, west side; price $61,000. McCullough, 220 West 42d.

HOTEL PROPERTIES.

All Sections For Sale or Rent.

NEW HOTEL; forty rooms, located along beautiful lake 25 miles from Philadelphia; being operated Winter and Summer; price $100,000; will trade for New York or Philadelphia property or will sell for cash and finance. Theo. Blank, Franklin Trust Bldg., Philadelphia.

OWNER of large development consisting of large lake located near Philadelphia has large hotel, several bungalows; will finance for right purchaser. Theo. Blank, Franklin Trust Bldg., Philadelphia.

SEA BREEZE INN for lease; wonderful location; running water every room; near ocean. Box 428, Long Beach, N. Y.

BUILDINGS AND FACTORIES.

Manhattan-Bronx For Sale or Rent.

41ST (near 3d Av.)—Business building for lease. Kelly, 643 3d Av.

AT 417 East 202d St., near Webster Av., brick two-story building; ground floor suitable for manufacturing shop, private taxicabs, gasoline tank; second floor, six rooms, bath; electric light, steam heat; price $22,500; terms arranged. Keys O'Hara Bros., Webster Av.-200th St.

TWO-STORY basement, mercantile building, runs through block, street to street, 17,000 feet; beautiful suite offices, elevator, steam heat, electric light; located south 23d St., west side; rental $6,500 net. HENRY WALES, 149 BROADWAY, N. Y.

4-STORY fireproof building with elevator, about 12,000 square feet, suitable for storage, cleaning and dyeing, upholstering or any other business. Inquire 245 East 47th or your own broker.

FACTORIES, ANY SIZE, ANYWHERE. GAILLARD REALTY CO., FACTORY BROKERS. 100 EAST 42D ST. ASHLAND 8714.

LEASE of loft building 5 years to run, cheap; little cash required. Zipkes System Management, 23 West 43d St. Telephone Murray Hill 2700.

Brooklyn-Long Island For Sale or Rent.

FIREPROOF factory, 49,000 ft. two boilers, slot 200x200; good condition, light and power. Lodden-Gerwin-Bruch Co., 275 Pulaski St. Bridgeville 3635-3637.

BUILDINGS AND FACTORIES.

Brooklyn-Long Island For Sale or Rent.

QUICK ACTION.

Three-story and loft building, 50x87, factory, near Manhattan Bridge, daylight all sides, elevator, best transportation in city. Owners, representative, BATTA & DIXON, 119 Remsen St., Brooklyn. Triangle 9800.

New Jersey For Sale or Rent.

FOR SALE—At Summer Av. and Orange St., Newark, N. J., a modern brick factory, three stories and basement, 100 feet square with centre court; especially good light, steam heated, cool in Summer, conveniently located to centre of town; approximately 30,000 square feet; corner lot 125x180; paved streets; good neighborhood. Apply S. H. Plum, American Type Founders Co., Jersey City.

FACTORIES—Any Size—LOFTS. J. F. KISLAK, INC., 84 Newark St., Hoboken, N. J. Hoboken 7100.

Other Sections For Sale or Rent.

SALE or rent, factory building; modern, heavy construction; located in thrifty open shop community; four trunk line railroads; private siding if desired; excellent banking facilities; no labor troubles. Inquiries received in confidence at X 2258 Times Annex.

LOFTS AND FLOORS.

Manhattan-Bronx For Rent.

2D AV., 1,100—Second floor, suitable dector's office or business purposes. Inquire Marks Bros. Holding. Mott Haven 1984.

25TH, 151-5 WEST—Lofts, part lofts; possession; three elevators. Montague, 1,170 Broadway, Madison Square 4355.

27TH, 509 WEST—2d floor, 50x96, adapted for any high-class business. Apply Leo Wolins, Walker 4996, or on premises.

29TH ST., 515 WEST — Lofts, 50x100. 29th St., 540 West; 2-story fireproof suitable for heavy manufacturing; 25x100. Owner, Hencken. Chickering 8016.

45TH, 517-527 WEST—Ground floor, 50x85; street level; high ceiling; rent $2,900; second floor, 50x100 and 25x100; steam heat, electric elevator; excellent light; possession. Charles Phillips.

108TH, 250 WEST (near Broadway)—Two large, light, airy lofts for any business; ideal location; very reasonable rent. E. Blout, Inc., 2,786 Broadway.

BROOME ST., 465 (corner Greene)—Light, airy loft for rent; 80x110; sprinkler; steam heat. Apply at store.

CROSBY ST., 45—Loft, 25x100, steam heat, elevator, 100 per cent. sprinkler system. Inquire Supt. on premises, also phone South 0900.

WARREN ST.—Attractive loft, 25x90, elevator; &c. Telephone Franklin 4990.

IN THE "GOLD ZONE." New and beautiful twelve-story office and commercial building. Light on four sides. 70 WEST 46TH ST. LARGE OR SMALL UNITS. WHOLE STORE AND BASEMENT. Inducements for long leases. Brokers protected.

50x100 LOFTS. Windows on Four Sides. 207 LAFAYETTE ST. Near Spring St. Subway Station. POSSESSION NOW. Fireproof, Sprinkler, 3 Elevators. BRETT & WICKOFF. 885 Madison Av. or 207 Lafayette St. Vanderbilt 3535.

62 WEST 45TH ST. SKYLIGHT FLOOR IN 12-STORY BUILDING CONTAINING 3,200 SQUARE FEET; FOUR LARGE SKYLIGHTS AND LIGHT ON ALL SIDES; IDEAL LOCATION FOR ANY BUSINESS REQUIRING PERFECT LIGHT; WILL RENT AS A WHOLE OR IN TWO HALF FLOORS; IMMEDIATE POSSESSION; AGENT ON PREMISES.

5,600 SQUARE FEET, light four sides, large freight elevator, steam heat, electricity; perfect condition; immediate possession; one loft divided. Engineer, 207-209 East 49th St. Plaza 2754. Owner.

LOFTS—FUR AND GARMENT SECTIONS, SPRINKLERS, STEAM, ELEVATORS. Good light; 2,500 feet; $1,800 up. Owner, 200 West 29th. Pennsylvania 8181.

DESIRABLE LOFTS—Owner, 2275 Bryant. 126 Bleecker St., 25x100. 543 West 24th (200 pounds), 50x24. 12-15 West 20th (sprinkler), 55x92, top floor.

SMALL, light loft, suitable machine shop or manufacturing plant. 145 West 18th.

LOFT—100x90; divide; heat; manufacturing store. Jaeckel, 2000 East 150th.

Brooklyn-Long Island For Rent.

LOFTS of 3,500, 5,000 or 10,000 square feet in fireproof concrete building; light, heat, elevator, power. James Cavanagh Corp., 147 Roebling St., Brooklyn.

LOFT, 80x90, Atlantic Av. and Sackman St., Brooklyn. Call Dickens 1971.

STORES.

Manhattan-Bronx For Rent.

3D AV., 2,013-2,023 (111th St.) — Several stores, new building, suitable any business; low rent. Apply on premises.

3D AV., 705—Stores suitable any business; reasonable rents. Apply on premises.

87TH AV., 896 (near 34th)—Store, suitable any business; good; reasonable.

14TH ST.-9TH AV.—Attractive stores, entrances 2 streets, about 6,500 square feet; will divide. VanVliet & Place, 16 8th Av.

16TH, 302 WEST—Store and basement, $85, suitable confectionery, cigars, barber, tailor.

20TH, 143-5 WEST—Store, basement, half lofts; 2 elevators; possession. Montague, 1,170 Broadway. Madison Square 4455.

50TH, 71 WEST—Magnificent street store; superb location. Telephone owner, Butterfield 0041.

50S, 42 WEST—Elegant parlor floor, suitable for high-class business.

51ST, 16 WEST—Store, 10x60 (near 5th Av.-49th, between 6th and 7th); large store with basement, suitable for restaurant. United Triangle Corporation, 50 East 42d St.

51ST, 60 WEST—Store for rent, $3,000. Inquire Wolins, Canal 4154.

111TH, 67 WEST (corner Lenox Av., subway station)—Stores; busy location.

AMSTERDAM AV., 930—Has been dry goods store for many years; vacant May 1. J. P. & L. A. Kissling, 808 4th Av.

GRAND ST., 42—Large fine store and basement, 26x90, double windows; immediate possession. Kremer. Telephone 7890 Whitehall

LIBERTY ST., 142. Stores in building just completed; attractive plate windows; busy thoroughfare. Good for any merchandise business. Agent on premises. Moderate rentals.

GARAGE AND STORES FOR RENT ON BROADWAY, N. E. CORNER; BEST LOCATION IN BRONX; SUITABLE FOR ANY BUSINESS. APPLY TO REAL ESTATE OFFICE, 1,234 VYSE AV. PHONE INTERVALE 2363.

LARGE STORE and BASEMENT, entire floor if desired; 17 West 49th St., near 5th Av.; excellent location for a ladies' shop. Telephone Rector 4433. Brokers protected.

VICINITY of 33d St. and 6th Av.—Store, 20x100; splendid opportunity for any business. Berley & Co., 1,152 Broadway; Madison Square 1714.

CORNER stores, 835 Amsterdam Av., at 101st St., two front display windows; spacious, well situated; $225 per month. Vanderbilt 5015.

STORE—37 COLUMBUS AV. Tiled, with, without basement, large kitchen, rear; good location for restaurant, bakery.

EXCELLENT location for restaurant, cafeteria, lunch room, delicatessen store. 149 Liberty St.

LARGE stores, downtown; good location; $150 a month. 161, 165 Cedar St.

Other Sections For Rent.

HACKENSACK, N. J.—Fine store on Main St., 100 per cent. location; rent reasonable; no agents. Apply 230 Main St.

TO LET—Store, suitable drug, candy, stationery, bakery; no competition; growing neighborhood; main highway; reasonable. Inquire Boundry Realty, 347 5th Av., Manhattan, or Prospect Av., corner Essex, Hackensack, N. J.

OFFICES.

Manhattan-Bronx For Rent.

57TH AV., 175—Firm of architects will sublet share fully equipped offices. Room 1613-1612 or phone Ashland 6999.

57TH AV., 500 (42d St.)—Private office, well furnished, with or without service. Room 610.

57TH AV., 353 (corner 54th St.)—Large office to sublet; rent $60. Apply Superintendent.

80TH ST. AND 4TH AV.—One large and several smaller offices. Ashland 4949.

40TH, 110 WEST (facing Bryant Park)—Two offices, $90; one, $45; service optional. Suite, 1004. Phone Pennsylvania 3291.

42D, 33 WEST (Aeolian Hall)—Dental office; attractive small office; plumbing, gas, electrical connections all in; available on or before May 1; reasonable rental. Apply Room 1442, Aeolian Hall. Longacre 5556.

43D, 25 WEST—Beautifully furnished office to sublet at sacrifice. Room 1007.

47TH, 245 W. ...t (Romax Bldg., near Broadway)—Office with partition; $40 month.

60TH, 17 WEST—Office, furnished, $37.50. Room 317.

72D, 155 WEST—LARGE AND SMALL LIGHT OFFICES; FULL SERVICE.

77TH ST., 50-58 WEST—TWO-ROOM SUITE, GROUND FLOOR, SUITABLE DOCTOR OR DENTIST; LEASE $300 PER MONTH. MANAGER, MANHATTAN SQUARE HOTEL, OPPOSITE MUSEUM OF NATURAL HISTORY.

110TH, 527 WEST (adjacent Broadway)—Professional suites, 2-3 rooms, bath; private entrance; fireproof; newly finished; $1,000-$1,500.

BROADWAY, CORNER 57TH ST. In the heart of Manhattan. Corner suite for doctor or dentist; rent $175. Apply agent, 131 West 57th.

OFFICES.

Manhattan-Bronx For Rent.

1,700 BROADWAY (NEAR 55TH ST.) WILL SUBLEASE ENTIRE FLOOR, 6,000 SQ. FT.; 8 OFFICES FACING BROADWAY; RECEPTION ROOM AND LARGE STORAGE SPACE; WILL SACRIFICE; BROKERS PROTECTED. FOR ADDITIONAL INFORMATION PHONE CIRCLE 7021.

BROADWAY, 130—To let, corner suite, three rooms and entrance hall. Rector 2908.

CAMP BUILDING, 13 CORTLANDT ST., NEAR EVERYTHING. Small private offices. 300 to 1,000 square feet. Electricity, steam and gas. Water in every office. New elevator and toilets. Make this your "BUSINESS HOME." Where comfort is assured. A. H. Mathews & Co., 14 Maiden Lane. Cortlandt 0620.

COLUMBUS CIRCLE, 8 (Suite 204)—Completely furnished small office; most convenient location Manhattan; also desk room, larger office.

EQUITABLE BUILDING—Desirable office to sublet; 550 square feet; lease 2 years to run; reasonable rent. Room 3531.

GRAND CENTRAL BUILDING—To rent, private office in suite, with telephone and stenographic service. Room 5620.

JOHN ST., 56—Desirable light office, 200 feet; privilege outer office; exceptional; reasonable rent. Goldsmith. Phone John 1971.

136 LIBERTY ST.

A few outside offices for rent at $50 per month and upward in this building, which is normally 100% rented. Phone Rector 5522.

NASSAU ST.—150—Office or desk room in lawyer's suite. 1815.

TIMES SQUARE VICINITY—Lawyer wants to share office with another lawyer; excellent opportunity. M. T., 40 Greenwich St. Bowling Green 6990.

UNION SQUARE, 32—Half of large office. Apply Room 309. Call today, 9:30 to 2:30.

WALL ST., 56—Light private office; all conveniences. Call Room 522.

LARGE and small offices, single or in suites, 200 to 2,000 square feet; in fireproof building between John and Fulton. 123 William St. Subway at door; close to all transportation; fine light; moderate rentals.

CHAS. B. VAN VALEN, INC., 116 William St. Beekman 3,600.

VERY ATTRACTIVE UNITS, from 135 sq. ft. to 1,000 sq. ft., in good building, near Produce Exchange; reasonable rents. Apply WM. A. WHITE & SONS, 46 Cedar St. Telephone John 6700.

DOWNTOWN OFFICE SPACE, 52 LIBERTY ST. 20,000 square feet, will divide; light on three sides; service unsurpassed. Agent on premises. Moderate rental.

OFFICES $30 month and up. 236 West 55th Street, at Broadway. Also a few completely furnished.

OFFICE TO LET, SOUTHERN EXPOSURE, IN SPACIOUS LAWYER'S SUITE, 1,440 BROADWAY. REAL ESTATE AND INSURANCE PREFERRED.

FURNISHED private office, $25 monthly; telephone, stenographic service. Franklin, 246 5th Av.

DOWNTOWN offices, Liberty St., corner building; all light; $30 and up. Phone Rector 1340.

OFFICE, nicely furnished; reasonable; service. Belmont, 17 West 27th. Madison Square 1726.

DESK, $15; mail, telephone privileges, $5; furnished office, $30. Dunne, 296 Broadway.

PRIVATE OFFICE, furnished, $25; service. Room 610, 62 Park Row, Pulitzer Building.

SUBLET splendid furnished office, reasonable. Room 410, 347 5th Av., opp. Waldorf.

DESK ROOM.

Manhattan-Bronx For Rent.

57TH AV., 246—Desk, private office, $15; telephone, mail privilege, $5. Franklin.

36TH, 327 WEST—Light desk room in newly furnished office; new building; rent $25 to $40. Lackawanna 9751.

BROADWAY, 1,133 (26th St.)—Room 1221, desk space; complete service. Watkins 0987.

BROADWAY, 1,840, Room 304—Desk room, $25 month; mail space, $3 month.

HUDSON TERMINALS—Outside private office; desk space; all conveniences. Loder, 30 Church.

DESK ROOM in well furnished office. Inquire 614 Flatiron Building, 23d St. and Broadway.

DESK ROOM—Modern, light, airy office. Room 930, Tribune Bldg., $15. Van Romendt.

MAIL, telephone privileges; private box; conference room; $5. 246 5th Av. Franklin.

DESKROOM private office; service optional. Apply 1-5, Room 605, 132 West 43d.

MAIL or phone service, $3; with use of desk, $5. Levin, 19 West 34th.

BUSINESS PLACES (Miscellaneous)

GARAGE—Central Av., near Harrison St.; 50 cars; trailer for stores; gas service station; auto traffic heavy. Samuel Sobo, 603 S. 21st St., Irvington. Phone Terrace 3418.

LARGE FLOOR for rent, income $100, rent $100; gives owner large office space. Facing Flatbush Av. Inquire LeJeune, 109 Flatbush Av., Brooklyn, opposite depot.

SHOWROOM or stockroom, part of loft in most modern building in garment centre section; light and airy; suitable for any business. Apply 250 West 40th, 9th floor.

CONVENIENT, beautiful rooms, suitable for dentist and physician; reasonable. Apply Hotel Claridge, Broadway and 44th St.

PARLOR FLOOR for furrier; fully equipped, Holmes protection. 54 West 50th.

BUSINESS PLACES WANTED.

STORE, about 25x100, steam heat, between 14th and 72d Streets; $75 to $100. Levow, 1,328 Broadway.

GROUND FLOOR, about 4,000 sq. feet, for meat market; will buy or 2 yr. lease building if price is right. E 701 Times Downtown.

APARTMENTS TO LET.

Furnished—East Side.

19TH ST., 133 EAST—A very desirable suite of two rooms and bath, with or without meals. In exclusive Gramercy Park section; ideal location for children; privileges of park; full hotel service. Phone Gramercy 6263.

30'S-2 rooms, kitchen, elevator, artistically furnished, piano; reduction; $100. Endicott 1277.

30S—Beautifully furnished 2-room, bath, kitchenette, front apartment; $90. Trafalgar 8414.

31ST ST., 12 EAST. (Just off 5th Av.) MOST DESIRABLE SUITE IN TOWN. Sublet sunny, 3-room suites with all hotel service, $200 per month; at exclusive Hotel Le Marquis. Caledonia 1830.

31ST ST., 22 EAST—Two rooms, bath; elevator, maid service; $25 weekly. Hampton.

32D ST., 34 EAST (Grand Union Hotel)—Newly furnished parlor, bedroom, bath, $25 weekly; parlor, 2 bedrooms and bath, $42 weekly; full hotel service; restaurant.

33RD, 26 EAST—Completely furnished modern sunny 2-room apartment, sun parlor, kitchenette, bath; $125; immediate possession.

35TH ST., Park Av.—Ideal bachelor, couple; elegant, private, 3 artistic sunny rooms, kitchen, bathroom; six, seven months; exceptional servant could remain. Caledonia 8587.

40TH ST., 134 EAST—Four rooms completely furnished, elevator apartment. Supt.

40TH, 121 EAST—Comfortable two rooms, real kitchen; also large room.

40TH, 140 EAST—Three clean, cosy rooms, real kitchen, all improvements; exclusive location; $90; lease to October. McMillan.

40TH, 21 EAST—Attractive, 2 rooms, bath, mahogany furniture, elevator; $135; lease.

50S, near Park—Beautifully furnished floor, Stainway grand, immense rooms, roof; May 15-Sept. 15, $200. Plaza 7691.

50TH, 324 EAST—Two very nice rooms, private bath, kitchenette. Plaza 6078.

51ST, 148 EAST (Apartment 71)—Attractively furnished 2-room apartment, dressing room and complete kitchen; immediate possession; until Sept. or Oct. 1. Apply premises. Can be seen any time.

51ST, 157 EAST—Unusually charming apartment, with large garden; $125 to right people. Mr. Cumming, Plaza 5781.

59TH, EAST—Living room, dining room, two bedrooms, bath, large kitchen, charmingly furnished; $135 month; May 1-Nov. 1. Photo mornings. Little, Regent 4170.

60TH, 163 EAST—Charming sunny apartment, double bedroom, large living room, breakfast room and kitchen; all light; linen and silver; July 1-November 1; $125 monthly. Phone Regent 0735.

63D, 167 EAST — Attractively furnished apartment, sunshiny, new building, exclusive location; grand piano, Victrola, early American furnished. Rhinelander 8930. Call after 10 A. M.

64TH ST., 42 EAST—Spacious living room, bedroom, bath, kitchen. Newton, Rhinelander 8884.

66TH, 20 EAST—Room, bath; maid service available; breakfasts; $45 month. Supt.

71ST, 215 EAST—Elegantly furnished 2-room apartment, bath; light housekeeping.

72D, 167 EAST (The Lexington)—One, two, three rooms, furnished or unfurnished; maid service available; restaurant on premises. Apply to Mr. Merritt, on premises.

82D, 122 EAST—Attractively furnished five light, airy rooms, two master bedrooms, maid's room; May 1-Nov. 1. Apt. 8D.

129TH, 10 EAST—Furnished, unfurnished, two-room apartment; all improvements; garden; exclusive colony; $60. Lexington 8466. Mailbox (also).

Furnished—West Side.

GRAMERCY PARK—Beautifully furnished 3-room apartment, 2 bedrooms, Southern exposure; elevator; bargain; $160; October. Lang, Circle 4966.

LEXINGTON AV., 419 (near 43d St.)—1 and 2 rooms, bath and kitchenette; all modern improvements; rent $65 and $85 a month. maid service included. Inquire in Weinberger's Store.

MADISON AV., 121—Large 2 rooms, bath, kitchenette, elevator; or unfurnished. Lang.

PARK AV.—New building, choice apartment, furnished, two beautiful front bedrooms, parlor, dining room, real kitchen, piano, Victrola; furniture most reasonable; will rent unfurnished; possession any time. Telephone Caledonia 7912.

PARK AV. (near 57th St.)—Two rooms, bath and kitchenette; very attractively furnished; immediate possession. O'Kane Realty Corp., 601 Madison Av. Regent 1411.

TWO-ROOM apartment, near Plaza Hotel; roof garden; large living room, bedroom and real kitchen; artistically decorated; piano. O'Kane Realty Corp., 601 Madison Av. Regent 1411.

CHARMINGLY cool and comfortable Summer home in the city; 6-room apartment, between Madison and Park, in the 70's; April, 6 months; $160. Tel Butterfield 6294.

ARTISTIC two rooms, bath, kitchenette; southern exposure; excellent location; $135. Rhinelander 3724.

Furnished—West Side.

8TH AV., WASHINGTON SQ. SECTION. Large artistic living room or studio, bedroom, bath, closets, kitchenette; wood-burning fireplace; faces north; overlooking square; cool in Summer; excellent light; rent reasonable. Apply 45 Washington Square, Apartment 2A.

5TH AV., 80—Large living room, bedroom, real kitchen, breakfast room; southern exposure; until October; rent $165. Apartment 23, or superintendent. Phone Stuyvesant 3466.

9TH AV., 3,041—Two-room apartment, exceptionally large; beautifully furnished; detached kitchenette; exclusive entrance; twin beds; lease April, October. Mr. Wright, Harlem 6837.

FIFTH AV., 310—Two rooms, bath, large closets, kitchenette; maid service; elevator; well furnished; $10. Apartment 1002.

8TH AV., 178—Two rooms, bath, kitchenette, foyer. Miller, Gramercy 5818.

10TH, 102 WEST—Large, artistic studio; antique furniture, huge fireplace, private bath. Ring Richmond's bell in basement.

13TH, 204½ WEST—STUDIO. Large skylight, steam, open fire, electricity, one or two; furnish if desired.

22D, 334 WEST—Furnished 4-room apartment, fine residential section. Apply Supt.

22D, 254 WEST—3-4 rooms, newly decorated, private bath, kitchen; $65.

26TH, 28 WEST—Light, attractive 2 rooms, bath; hotel service; rent reasonable.

27TH ST., 39 WEST—Nicely furnished 1-2-3 rooms and bath; hotel service; $17.50 and up.

27TH, 43 WEST—Furnished 4-room apartment and bath; $75.

44TH ST., 44 WEST. Furnished bachelor apartments, one room, use of bath, $50; one room and bath, $60 to $110; two rooms and bath, $125 up. Restaurant. Valet. Also unfurnished suites.

45TH, 341 WEST (HILDONA COURT). Elevator apartments, one, two and three rooms and bath, showers, kitchen, kitchenette; all newly furnished and decorated; $78 to $128 monthly and up. Longacre 3566.

45TH, 112 W. (FRANSAMOR APTS.)—Choice two-room suite, kitchenette, attractively furnished, switchboard, maid service; reasonable.

50TH, 27 WEST—High-class 3 rooms and kitchen. Apply Mrs. Kirschner on premises. Telephone Circle 8280.

52D ST., 223 WEST (CORNER BROADWAY)—MODERN ELEVATOR APARTMENT HOUSE; NEWLY FURNISHED; HOTEL SERVICE; ONE ROOM, BATH, $70 UP; TWO ROOMS, BATH, $100 UP; REFERENCES REQUIRED.

54TH ST. AND 7TH AV.—Must sublet five beautifully furnished rooms, complete; $235; can be unfurnished. Davis, Barclay 2131 and Circle 0731.

55TH, CORNER 7TH AV. (THE REGAL) — MODERN ELEVATOR APARTMENT HOUSE; NEWLY FURNISHED; MAID, VALET SERVICE; FURNISHED ROOMS, BATH, $110 UP; REFERENCES.

55TH, 124 WEST—Going abroad; bargain, two bedrooms, living room, kitchen, bath; furnished or unfurnished; to Oct. 1.

56TH ST., 208 WEST. HOTEL THORNDYKE. VERY ATTRACTIVE TWO-ROOM SUITE WITH PRIVATE BATH; SPECIALLY WEEKLY RATES; FULL HOTEL SERVICE.

57TH ST., WEST—Handsomely furnished high-class apartment; large living, bedroom, bath, kitchenette; telephone; $160 a month; ideal for bachelor. A. Shark, Bryant 8210.

57TH, 57 WEST—Apartment hunting unnecessary; Tilghman Realty offer inspected apartments, furnished, unfurnished; open Saturday afternoon. Plaza 5441.

57TH, 340 WEST. Modern elevator apartment house, newly furnished; maid, valet service; two and three rooms, bath; 2 exposures; references.

57TH—Centrally located; sunny, homelike two-room apartment; bargain. Circle 5954, forenoons.

211 WEST 58TH ST. Two rooms and bath, furnished, $70 per month; central location.

61ST, 10 WEST, HOTEL PASADENA (corner Broadway)—Beautiful 1, 2, 3, large room apartments, exceptional; elevator, phone, restaurant, maid service; very reasonable. Columbus 7127.

66TH, 185 WEST (Broadway)—5 rooms, bath; modern improvements; $22 weekly. Janitor.

68TH, 59 WEST—Beautiful 2 rooms, bath, kitchenette; private; complete housekeeping; $100.

69TH, 10 WEST, "Congress Apartment Hotel"—Attractively furnished 1-2 rooms, bath, hotel service, restaurant; by week, month or year; $30 week up. Endicott 8280.

69TH ST. 245 WEST—Two-three rooms, kitchenette and bath, $75 up; references.

71ST ST. (Broadway) — Front, unusually large parlor bedroom, bath, foyer hall, attractively furnished; sacrifice $100 month; inclusive linen, full hotel service; April-June 1; references required. Pennsylvania 8966 from 10-4 P. M., except Sunday.

77TH, 223 WEST—Very attractive, 3-room furnished apartment, real kitchen, all outside rooms; 7th floor, elevator, light and cool; lease to October or longer. Jones, Trafalgar 8414.

72D, 42 WEST (Royalton Apartment Hotel)—Attractively furnished two-room suite, bath; hotel service, restaurant; by week, month or year; from $28 week or $100 month up. Apply Superintendent.

72D, 118 WEST (HOTEL EARLTON)—VERY DESIRABLE TWO ROOMS AND BATH; FULL HOTEL SERVICE; RESTAURANT; WEEKLY OR MONTHLY. ENDICOTT 8345.

72D, 132 WEST—Houghton Company; we inspect before recommending apartments. Endicott 0273.

73D ST., WEST (Hamilton Hotel)—Subleases; sacrifice; April 15 October; furnished; 2 rooms and bath. Inquire Suite 1004.

74TH ST. (at Broadway) (Hotel Prisament)—Beautiful suite, lounging room, 2 chambers; 1 or 2 private baths; exceptionally reasonable. Apply office.

74TH, 7 WEST—Entire parlor floor, 8 rooms, beautifully furnished; modern improvements.

75TH—Beautiful 2-room, bath, kitchenette apartment, southern exposure; $90. Trafalgar 8414.

76TH, 162 WEST. Two-room kitchenette, bath; sublet October. Apply Superintendent.

76TH, 250 WEST—4-room apartment; southern exposure; new elevator building; $175.

77TH ST., 326 WEST (Apt. 4A) (near Drive) —Sublet April 20-Sept. 20, artistically furnished apartment consisting of living room, bedroom, both exceptionally large and airy, dining room, kitchen, bath; piano, telephone; $200; references.

77TH ST., 50-58 WEST—PARLOR, BEDROOM AND BATH; $100 MONTHLY AND UP. PARLOR, TWO BEDROOMS AND BATH, $150 AND UP. MANAGER, MANHATTAN SQUARE HOTEL, OPPOSITE MUSEUM OF NATURAL HISTORY.

77TH, 307 WEST—One large room and bath, beautifully furnished. Apply premises.

81ST, 45 WEST—ATTRACTIVE SUBLET. 3 rooms, hotel suite; comfortably furnished; baby grand; maid service; reasonable rate for Summer months. Apply Apartment 100, Standish Hall. Endicott 9200. Immediate possession.

81ST ST. AND COLUMBUS AV. COLONIAL HOTEL, FACING PARK. All apartments newly furnished and decorated; parlor, bedroom and bath, $20 weekly or $120 per month up. Trafalgar 2000.

81ST AND COLUMBUS AV., OPPOSITE PARK (ENDICOTT HOTEL)—PARLOR, BEDROOM AND BATH; $5 DAILY OR $30 WEEKLY.

82D, 129 WEST—Attractive 3-room apartment, private bath, kitchenette; modern; reasonable.

82D, 80 WEST—Parlor, bedroom, bath; telephone; kitchen privileges; $35 monthly. Palmkas.

83D, 1 WEST—7 rooms, beautifully furnished, corner Central Park West. Supt.

84TH, 135 WEST—Newly decorated, attractively furnished 3-room complete housekeeping apartment, bath, phone, electricity; $75; adults only.

84TH, 383 WEST—For the discriminating; one and two rooms, with bath, in newly remodeled and furnished house.

86TH, 35 WEST—Large 3-room apartment, kitchen; month or longer; $100.

Furnished—West Side.

86TH, 302 WEST—Nicely furnished 3 rooms; elevator; good income. Smith.

86TH, 302 WEST (at West End Av.)—Two rooms, bath and kitchen.

87TH, 453 WEST—Attractive two rooms, tiled bath, kitchenette; steam; $100 monthly.

88TH (638 WEST END, 14D)—New building, 3 rooms, bath; handsomely furnished; airy; ideal apartment; reasonable. Schuyler 4932.

89TH, 319 WEST—Elegant one-room apartment, front, bath, kitchenette; $85 monthly.

91ST, 304 WEST—Lady leaving city will sublease her attractive 3-room apartment; nicely furnished, delightfully located; reasonable.

92D, 315 WEST—Most attractively furnished apartment; Knabe Ampico; immediate possession or May 1st to October. Apartment 15E.

92D, 314 WEST—3-room rent elevator apartment, furnished, unfurnished; purchase or practically new furnishings optional. Apt. 4D.

92D, 315 WEST—Most attractively furnished apartment; Knabe Ampico; immediate possession, or May 1 to Oct. 1. Apt. 15E.

94TH, 316 WEST (Drive)—Nicely appointed 3 rooms, 2 baths. Schuyler 8881.

96TH ST., 35 WEST—Room, piano furnished apartment. Riverside 4000. Apt. 1B.

97TH, 310 WEST (block subway express)—Five exceptionally large rooms, nicely furnished; $200; until October. Apt. 3NW.

98TH, 305 WEST. HOTEL SOUTHLER ARMS. Four-room apartment, $175 month, newly furnished and decorated, complete for housekeeping; full hotel service.

101ST, 325 WEST—Entire floor, exceptionally furnished; immediate possession. Inquire premises, Williams.

102D, 316 WEST—Complete floor, handsomely furnished, consisting of very large bedroom, reception room, bath, piano; kitchenette; $200.

102D, 316 WEST—Beautiful one room and bath apartment; kitchenette; $100.

104TH, 247 WEST—3 rooms, bath; rent $25 month; 4 rooms rented; good income; sell furniture; great sacrifice.

107TH

Closing Hours for Advertisements

Sunday Edition

WEDNESDAY, 6 P. M.—Schools, Steamships, Hotels, Resorts, Amusements.
THURSDAY, MIDNIGHT—Display Apartments and Real Estate, with cuts, photographs, matrices or drawings.
FRIDAY, 2 P. M.—Editorial Section.
FRIDAY, 6 P. M.—Undisplayed classified. Business Opportunities.
TODAY, SATURDAY, 1 P. M.—Undisplayed classified, subject to omission.

Daily Edition

Advertisements for daily edition must be received before 4 P. M. day preceding publication.

Classified Advertising Rates

Minimum space 2 lines. Agate line of 6 words.

Situations Wanted	40c
Furnished Rooms, Rooms Wanted	50c
Boarding and Board Wanted	50c
Help Wanted	55c
*Salesmen Wanted	60c
Lost and Found	60c
Real Estate, Au	60c
Apartments to Let and Wanted	60c
Country Board	60c
For Sale	70c
Agents Wanted	70c
Automobile Exchange	70c
Mortgage Loans	80c
Employment Agencies	90c
Business Opportunities	$1.00
	Per Word
Buyers' Wants, Offerings to Buyers	15c
Book Exchange (Sundays)	15c
Lost and Found, Deaths, Marriages, and Births accepted until midnight.	

Errors avoided by delivering advertisements in advance of closing time.

**In salesmen advertisements basis of compensation, either salary or commission, must be stated, and article or service offered must be named.*

Telephone Advertising Chickasawna 1000.

Reward of $100 offered by the New York Times for information leading to arrest and conviction of any one inserting a fraudulent advertisement in The Times.

APARTMENTS TO LET.

Unfurnished—West Side.

Continued From Preceding Page.

GREENWICH VILLAGE.
New Elevator Apartment.
Corner 7th Av. and West 11th St.
2 rooms, kitchenette and bath.
3-4 rooms, dining alcove and bath.
Rents $960 to $2,000.
Exceptionally large, light, airy apartments. Immediate possession. On premises or J. Irving Walsh, 73 West 11th St.

GREENWICH VILLAGE—Individual, quaint, artistic, modern apartments, studios, bungalows; furnished, unfurnished; 1 to 6 rooms, $50-$200; reduced rentals; communal apartment specialists, Spencer & Carter, 159 West 10th. Chelsea 0017.

GREENWICH VILLAGE—Sublet attractive three-room apartment; new front; very reasonable; leaving town; 5A, Sheridan Court, Greenwich Village.

GREENWICH VILLAGE—2 rooms, kitchenette, bath, $55; 3 rooms, kitchen and bath, $72.50; 5 rooms, $95; 5 rooms $100. Pepe & Brother, Spring 8347.

HAVEN AV., 96—Four rooms, overlooking Hudson; modern improvements; reasonable. Wadsworth 10437.

MANHATTAN AV., 370 (115th)—Three, four, five, beautiful outside rooms; every convenience; improvements; complete decoration; rent extremely reasonable.

NORTHERN AV., 42 (west of Broadway, corner 179th)—4-5 rooms; all modern improvements; ready for occupancy; very reasonable rent. Apply on premises.

POMANDER WALK (95th, off Broadway)—One two, one four-room, bath, kitchenette apartments. Thos. Healy, 2,525 Broadway.

RIVERSIDE DRIVE, 845-853 (at 159th St.)—High-class elevator apartments, 4-5-6-8 room apartments to lease. Inquire Superintendent or Friedman-White Realty Co., 909 Riverside Drive. Phone Wadsworth 6335.

RIVERSIDE DRIVE, 680 (145th)—Four beautiful, sunny, outside rooms, with southern exposure and splendid river view; elevator, all conveniences and best of service. Supt.

RIVERSIDE DRIVE, 458—Beautiful six rooms, two baths, furnished $225, unfurnished $200, from April 1 to October or longer; facing Drive. Apt. 41A.

RIVERSIDE DRIVE, 468 (corner 119th St.)—Eight rooms, 2 baths, extra lavatory, tiled kitchen, log fireplaces; beautiful log apartment, overlooking river; rent reduced.

RIVERSIDE DRIVE, 490 (opposite Grant's Tomb)—Exceptionally fine apartment, 7 rooms, 3 baths. Thomas J. O'Reilly, Broadway at 109th St. Tel. Academy 1600.

RIVERSIDE DRIVE, 227 (corner 95th St.)—Choice elevator apartment, 6 rooms and bath. Thomas J. O'Reilly, Broadway at 109th St. Tel. Academy 1600.

RIVERSIDE DRIVE, 383 (corner 135th St., facing Drive)—Ground floor; modern 6-room apartment; suitable physician; reasonable rent.

RIVERSIDE DRIVE, 835 (north of 158th)—3-4-5-6 rooms; newly constructed elevator apartments; rent reasonable. Apply premises.

RIVERSIDE DRIVE, 280 (95th)—6, 7, 8 attractive front rooms, overlooking Hudson, 2 baths; modern improvements; $1,800 up.

RIVERSIDE DRIVE, 355 (108th) — Seven rooms; new building; immediate bargain. Academy 6358.

RIVERSIDE DRIVE, 920 (corner 162d)—Most desirable four, five rooms; high-class, new building; two elevators. Apply premises.

RIVERSIDE DRIVE, 456—6 rooms, 2 baths; fireproof, elevator apartment; facing drive.

RIVERSIDE DRIVE, 450—Duplex elevator apartment, 7 rooms; reasonable rent. Supt.

SHERMAN AV., 1 (Dyckman St. station)—3-room apartments; reasonable rent.

ST. NICHOLAS AV., 940 (northeast corner 157th St.)—Newly completed, one block from school; 6-room corner apartment; rent reasonable. Apply on premises.

ST. NICOLAS PLACE, 75 (Cor. 153d)—Five large rooms, front; new elevator building. Apply Superintendent, on premises.

ST. NICHOLAS AV., 301—5-6-room apartments, elevator, improvements. Inquire premises.

WADSWORTH AV., 129 (corner 190th St.)—Elevator apartment house, 4 and 5 rooms; all modern improvements. Phone Beekman 6595.

WADSWORTH AV., 82—Four rooms and bath, all improvements; newly decorated; $55.

WADSWORTH AV., 354-356—3-4 rooms; modern improvements; telephone; 5 min. subway station; rent $50-$60-$65; concession.

WASHINGTON SQUARE, N. E. (1 University Place)—One room and bath apartment for rent, corner, with three windows overlooking Washington Square. Premises of Guyon L. C. Earle, 358 5th Av. Fitzroy 0822.

WASHINGTON SQUARE SOUTH, 50—1 and 2-room apartments, all improvements; $800 up; also newly furnished apartment to sublease. Apply Superintendent.

WEST END AV., 758 (97th)—7 rooms, corner apartment; elevator, paneled walls, newly decorated throughout; rent $180.

WEST END AV.—Five rooms, 2 baths; to sublet; make offer. Broad 2034.

WEST END AV., 645—Attractive apartment, 6 rooms, 3 baths. Bondy, Riverside 6800.

WEST END AV., 752 (97th)—7 large rooms, paneled, stippled throughout; $130.

ROOF APARTMENT.

8 rooms and kitchen; light on all sides; elevator, telephone service; maid service optional. Apply 19 West 31st St., or call Stuyvesant 3125.

ANY size apartment at reasonable rent, personal attention and service rendered. Butler & Baldwin, 15 East 47th St., Vanderbilt 5015.

DENTIST'S apartment, high-class, ground floor, 3 very large rooms and bath; $2,000. Superintendent, 305 West 72d St.

STUDIOS—1-2 rooms; music, dancing, singing, &c.; reasonable. 10 West 75th.

Unfurnished—Bronx.

174TH, 53 WEST (near Grand Av.)—Six rooms, sun porch and garage in 2-family brick house, $115. Fingham 8066.

208TH, 58 EAST (near Mosholu Parkway subway station, Concourse, Van Cortlandt Park)—Seven-room apartment; garage; porch, attic; latest improvements; two-family house. Olinville 25-42.

ANDREWS AV., 2,261—High-class apartment, 5 rooms, all improvements; residential block, 183d and Fordham Road subway station; low rentals. Inquire Supt.

BRIGGS AV., 3,029 (facing Mosholu Park)—Two-room apartments, with kitchenette; corner 203d St., near N. Y. Central R. R. station or subway. Inquire Superintendent.

BRONX PARK SOUTH, 876—Private floor, 6 rooms, in 2-family house.

FOX ST., 381—Four, five and six rooms; elevator; $60 up. Superintendent or Warren & Skillin, 58 Park Row.

GRAND CONCOURSE, 1,340 (Marcy Arms, Marcy Place)—Private street; 3, 4, 5 and 6 room apartments; latest improvements; select tenants. Renting agent on premises.

GRAND CONCOURSE, 1,964 (179th)—2-3-5 rooms; reasonable. Supt., Jerome 3331.

MOSSUTH AV., 3,216 (corner 209th, Mosholu Park)—Only one 3-room apartment left; new building; Lexington Av. subway or 6th and 9th Av. "L" at Mosholu Park station. Inquire Superintendent.

SOUTHERN BOULEVARD, 1,038—LIGHT ROOMS, ALL IMPROVEMENTS; NEAR SUBWAY.

TOWNSEND AV., 1,411—3, 4 and 5 room apartments; one block from 170th St. subway station.

UNIVERSITY AV., 1,610—3-4 large rooms, modern apartment house, $13.50 per room and up; 3 blocks from subway; near 175th St. Jerome 1720.

UNIVERSITY AV., 2,315 (near Fordham Road)—Just completed, elevator apartments, 4, 5 large rooms; very reasonable rents.

WALTON AV., 1,763.

3-4 large, light rooms, two blocks East 179th, Jerome Av. station; rents reasonable.

WEBB AV., 2,809—Eight beautiful rooms (garage, corner); suitable for professional purposes.

APARTMENTS TO LET.

Unfurnished—Bronx.

WOODROW WILSON COURT.
Between University and Webb Avs., 188th St. and Fordham Road.
ONE CHOICE 3-ROOM APARTMENT.
ONE CHOICE 4-ROOM APARTMENT.
ONE CHOICE 5-ROOM APARTMENT.
Also one doctor's apartment, 4 rooms, with separate entrance.
Take Lexington-Jerome Av. subway or 6th-9th Av. "L" to Fordham Road station; walk three blocks west to building. Broadway subway to 207th St. station; walk east across bridge to building.
EVERY CONCEIVABLE IMPROVEMENT.
REASONABLE RENTALS.
CONRAD GLASER, INC.
1,451 Broadway. Bryant 2912.

NEW BUILDING.

3 rooms	$63-$68
5 rooms	$90

3,063 Hull Av. (between Mosholu Parkway and 204th St.); two blocks from 204th St. "L" station; near school; Jerome Av. station. Apply on premises.

ONE MONTH FREE.
149 West Tremont Av., corner University Av.

3 ROOMS	$55.
4 ROOMS	$72.
5 ROOMS	$90.
6 ROOMS	$110.

ONE MONTH FREE.
2,782 Bainbridge Av., corner 196th St., near Concourse—3 and 4 rooms, $55-$75.

Unfurnished—Brooklyn.

BROOKLYN HEIGHTS—4 rooms, bath and foyer hall; southwestern exposure; unobstructed view of lower Manhattan and harbor; modern elevator apartment; 24-hour uniformed service. See Superintendent, Grace Court Chambers, 2 Grace Court.

CLINTON AV., 275—High-class apartment, 7 rooms and bath; elevator. Inquire Supt. on premises.

COLUMBIA HEIGHTS, 68—4 rooms, bath, overlooking harbor; roof garden; $90.

GREENPOINT—Six rooms, private house, parquet floors, all improvements, newly decorated; rent $65 per month. Phone Greenpoint 1844.

MONTAGUE ST., 111-117—EXCEPTIONAL 3 AND 4 ROOM ELEVATOR APARTMENTS; REASONABLE RENT; ALL MODERN IMPROVEMENTS. INQUIRE ON PREMISES OR PHONE MAIN 9841.

OCEAN PARKWAY, 2,301 (Av. W.)—7 rooms and bath; garage; will sacrifice.

PARK SLOPE (130 Sterling Place)—Steam, electric, parquet, two-family.

PARKWAY, section (1,004 Union St.)—Three rooms, new house, $63; also four rooms; very attractive. Wolfman. Prospect 2600.

3, 4, 5, 7-ROOM apartments in finest residential section, Brooklyn Heights; rents $95 up; only four minutes from Wall St. by any of three subways; 4 elevators; day and night uniformed service. Agent on premises. 30 Grace Court. Get off Borough Hall station. John F. James & Sons, agents, 193 Montague St. Main 7400.

BEAUTIFUL corner apartment with separate street entrance for doctor or dentist in large apartment house. Apply superintendent on premises, 1,102 Bay Parkway.

Unfurnished—Staten Island.

RICHMOND—Bayview Apartments, high-class 3 and 6 rooms, latest improvements 10 minutes' walk ferry. 344 Westervelt Av.

Unfurnished—Queens.

ASTORIA—Five rooms and bath, steam heat, hot water apartments, $52.50 up; just completed; all large, sunlight rooms; every improvement; also six-room apartments; near churches, schools and good shopping district. Link-Raher, Inc., builders, Pierce and 12th Avs., Astoria. Take Steinway Av. or Jackson Av. car to Pierce Av., or Astoria subway to Washington Av. station.

BEECHHURST ON THE SOUND—6-room apartment, with open porch, new house, $125 per month, including garage; one minute from station; one block from beach; thirty minutes from New York; occupancy May 1. Phone Flushing 5045.

CRYSTAL GARDENS (Astoria)—3, 4, 5, 6 rooms, $55 to $85; all outside rooms, no courts or shaft windows, beautiful landscaped community; 15 minutes from 42d St., Queensboro subway (Astoria line) to Hoyt Av. station; rental office, 287 Hoyt Av.

FLUSHING—STUART COURT APTS.
New, exclusive, 3, 4, 5 rooms; reasonable rental; representative on premises. Parsons Boulevard and Sanford Av. Flushing 9006.

JACKSON HEIGHTS—Charming 4-room Garden apartment, overlooking golf course; large light rooms, wood-burning fireplace; $115; option purchase. Brown, 178 22d St. Havemeyer 3927.

JACKSON HEIGHTS—4-room front apartments, with breakfast room; $80; new building; No. 34 23d St. Security Realty Co., 8,007 Roosevelt Av.

KEW GARDENS, KEW BOLMER.
Unusual, bright, outside 5-room housekeeping apartment; private tile kitchen; sun porch; reasonable rental; references. Phone Virginia 2440.

AT JACKSON HEIGHTS
Seven and 8 rooms in new 2-family brick houses; tile baths, with shampoo spray; heat and hot water supplied; sun parlor, on 92d St. (old 35th St.), between Hayes and Fillmore Avs., 2½ blocks Elmhurst Av., subway station. Also 5 and 6 room apartments, including heat, $80 and $85. Apply office of THOS. DALY, owner and builder, Roosevelt Av. and 95th St., two blocks west Junction Av. L station, Elmhurst.

ATTRACTIVE 7-room apartment on the waterfront of Flushing Bay; modern improvements; large porch, facing water, screened and enclosed; 2 open fireplaces; hot water system; heat supplied; garage. 2,533 Detmar Av., East Elmhurst. Phone 0750W Havemeyer. Business phone, Murray Hill 4491; 553 5th Av.

6 ROOMS; East Elmhurst; garage; bathing. Phone Havemeyer 1670.

Unfurnished—Long Island.

BEECHHURST—Four rooms, kitchenette, tile bath, electric, heat; 2 blocks station; 30 minutes to Penn. Station; 4 blocks to private beach; $100. Flushing 6887.

COLONIAL HALL—KEW GARDENS.
2-room apartments or 4-room efficiency, $74 MONTHLY—FURNISHED $94.
Also few 3 and 4 room apartments at moderate rentals. Phone Virginia 8787. Representative always on premises.

FLUSHING—Very desirable apartment in Sanford Arms; modern building; 6 large rooms and 3 baths; open fireplace; hardwood floors; 18 months' lease; rent $1,950. Apply J. S. Heep, Rector 2427.

JACKSON HEIGHTS (26 North 19th, Broadway station)—Six rooms, bath, glass-enclosed porch; garage; hot water, heat, electricity.

LAURELTON—Three-room, bath, apartment, newly remodeled house; large corner plot; trees; space for individual garden; screened porch; steam heat, hot water; residential neighborhood; two minutes' walk depot Long Island Pennsylvania station; $50. Telephone Laurelton 2195W.

Unfurnished—Westchester County.

BATTLE AV., 73—6 large rooms and garage in 2-family house, all latest improvements; 5 minutes' walk from Grand Central Station. Phone White Plains 3383.

DOBBS FERRY, N. Y.—5 rooms and bath, all improvements, in private residence; 25 miles river view; 5 minutes to station; $55 month. Owner, 42 Cedar St. Phone 501, Dobbs Ferry, N. Y.

NEW ROCHELLE—5 rooms and bath, elevator apartment; very modern. Apt. 2DD, Pintard Apartments, 950 Main St. Phone New Rochelle 7174.

NEW ROCHELLE—3-room apartment; new elevator building; 25 minutes city; new furniture for sale. Phone 5401, 9 to 10, 7 to 8.

YONKERS (816 Woodworth Av., near station)—Five rooms, bath, porch; park and river outlook; best neighborhood; $70. Phone 10146 or Van Santendaal.

YONKERS—6-room heated apartment, detached two-family house; convenient commutation. 130 Lee Ave. Phone Yonkers 4154.

Unfurnished—New Jersey.

EAST ORANGE, 373 Park Av.—High-class steam heated apartments, 3, 4 and 5 rooms, all improvements; rent reasonable. Apply on premises or H. A. Langbein, 24 Branford Place, N. J. Phone 3122.

EAST ORANGE—Fine 4-room apartment; refined neighborhood; 5 minutes to station; sublet to Oct. 1; rent $70. See Supt., 6 North 21st St., or call Orchard 3204J.

EAST ORANGE—Beautiful 5-room front apartment, strictly high class; from May 1. Inquire Supt., 262 North Grove St., or phone Nutsan 0235.

MONTCLAIR, N. J. (25 Trinity Place)—New apartments, 4-5 rooms and bath; all modern improvements. Apply on premises or H. A. Langbein, 24 Branford Place, Newark, N. J. Phone Market 3122.

ROSEVILLE, 323 Park Av.—New steam-heated apartments, 4 and 5 rooms; all improvements; immediate occupancy. Apply on premises or H. A. Langbein, 24 Branford Place, Newark, N. J. Phone Market 3122.

APARTMENTS WANTED.

Furnished.

GENTLEMAN and adult son desire until October completely furnished apartment; living room with daybed, bedroom, bath, kitchen; below 14th St. preferred; rent $100; responsible. B 533 Times.

FURNISHED APARTMENTS for short-term lease; from 2 to 6 rooms. O'Kane Realty Corp., 601 Madison Av. Regent 1411.

THREE-ROOM apartment, Fordham section; convenient to Jerome Av. subway; give full particulars. 1450 Times Fordham.

Unfurnished.

PHYSICIAN desires parlor floor in strictly private house, between 50th and 68th, East side. B 369 Times.

APARTMENTS WANTED.

Unfurnished.

COOPERATIVE, three to five rooms; $4,000 to $5,000; maintenance $50 monthly or less. F 515 Times.

MOVING, TRUCKING, STORAGE.

AMERICAN STORAGE CO., 247 West 42d—States furniture, also moving at lowest rates in city. Telephone Endicott 2157.

TRUCKMAN will put at your disposal auto truck and chauffeur on yearly contract. John J. Tierney. Spring 6804.

FURNISHED ROOMS.

East Side.

13TH, 207 EAST—Clean, comfortable room; all improvements; electric; small family. Leichtner.

87TH AND MADISON AV. (Hotel Madison)—Sunny outside rooms, private baths, $15; rooms, running water, use of bath, $10.50; quiet, homelike atmosphere; full hotel service; daily, $2-$4; restaurant. Mad. Sq. 1784.

27TH, 48 EAST—Conveniently located, large comfortable room; 5th floor. Mrs. Wetzler.

29TH, 29 EAST (MARTHA WASHINGTON)—500 ROOMS, FIREPROOF—A WOMAN'S HOTEL. ROOMS WITH RUNNING WATER $14 TO $18 WEEKLY FOR ONE PERSON, $17.50 TO $21 WEEKLY FOR TWO. ROOMS WITH PRIVATE BATH, $18 WEEKLY FOR ONE, $24.50 AND UP WEEKLY FOR TWO.

29TH ST., 32 EAST—LARGE FRONT ROOMS FOR GENTLEMEN; WELL FURNISHED; SOUTHERN EXPOSURE; $50 FOR ONE, $60 FOR TWO; APPLY MANAGER, 29 EAST 29TH ST.

30TH, 25 EAST—Room, bath, kitchenette; studio environment, exclusiveness, charm, privacy. Keshner.

30TH (146 Lexington Av.)—Single rooms, business people; running water; $8.50; references.

30TH, 132 EAST—Large front room, $7; smaller, $5; electricity, phone; gentleman.

31ST ST., 12 EAST (Hotel Le Marquis)—Exclusive, just off 5th Av.; double room and bath for 2 persons, including meals, $45 per week. Caledonia 1330.

33D, 164 EAST—Large, fine room, all conveniences, for lady; references. Svensson.

34TH ST., 120 EAST—Large bright room, twin beds; references. Morrison.

35TH, 38 EAST—Beautiful studio room, unusual, private bath; also unfurnished; reasonable.

37TH, 12 EAST—SINGLE ROOM; GENTLEMAN; $10.

42D, 56 EAST (Hotel Lenroy, opposite Grand Central Terminal)—Rooms, newly furnished, with, without bath, $2 up; special rates.

58TH (Park Av.) — Large room, dressing room; steam heat; gentlemen; reference. Plaza 3912.

58TH, near 5th Av.—Two exceptionally beautiful rooms, dressing room, bath, telephone; suitable married couple, bachelors, as only paying guests; references required. Regent 8149.

66TH, 50 EAST—Attractive large room, suitably furnished; private bath, phone; reasonable.

74TH, 20 EAST (5th Av.)—Newly furnished, decorated large front room, suitable 2; owner's residence; rare reasonable.

74TH, 188 EAST—Elegant parlor, bedroom, kitchen, bath; business people; references. Szobotka.

75TH, 155 EAST—2 connecting front rooms, bath; separate entrance; improvements. Saikaln.

75TH, 57 EAST—Room, 20x20, 3 windows; private bath; kitchenette; exceptional.

76TH (971 Madison Av.)—Newly furnished, decorated single rooms; conveniences; $8 up.

78TH, 43 EAST—One small room, newly furnished. Rhinelander 2363.

90TH, 49 EAST—Attractive, single, running water, electricity; business ladies preferred. Bond.

92D, 78 EAST—High-class rooms, newly furnished, all improvements; singles $8 up; also doubles, with private baths.

93D, 57 EAST (at Madison Av.)—Hotel Ashton—Newly decorated, furnished rooms with use of bath, $12 weekly up; rooms with private bath, $15 weekly up; buses, surface cars, subway; full hotel service; restaurant.

96TH and Madison—Light airy room with refined family. Atwater 5751.

LEXINGTON AV., 862 (55th)—Entire floor, 1 small, 2 large bedrooms, singly or together, clean, beautifully furnished, tiled bath, shower.

LEXINGTON AV., 642—Large nicely furnished room for gentleman; $10 a week; reference.

LEXINGTON AV., 250 (34th)—Single, cozy, all modern improvements½; $8; private house.

"ALLERTON HOUSE."

Club residence for men, conveniently located, affording every comfort of home, with surroundings and service of the select club; rates $10 to $20 a week for approved residents only.
45 EAST 55TH ST. 143 EAST 39TH ST.
22 EAST 38TH ST. 302 WEST 23D ST.

West Side.

4TH ST., 141 WEST (just off Washington Square)—Have fine old house, like college fraternity house; will rent attractive room to refined young man; college man preferred. Spring 9663.

87TH, 43 WEST—Beautiful, large, independent rooms; studios newly renovated; reasonable.

97TH, 41 WEST—Delightful environment for writer, artist, musician and business people; small room, $15; large one, $20; bath, $76; quaint basement room, $35. Caledonia 2777.

97TH, 11 WEST (Washington Square)—One room, bath apartment; suitable one, two; refined, attractive, quiet, modern; $85-$120, including service; meals optional.

100TH, 243 WEST—Front room, clean, comfortable; suitable one or two; references.

12TH, 38 WEST—Single room, hot and cold running water; all conveniences.

16TH, 51 WEST—Charming rooms, suites, moderate; Colonial; attractive, artistic; professional people.

24TH, 262 WEST—Double, single rooms, private; reasonable; 2 flights; front.

34TH ST., 116 WEST (HERALD SQUARE HOTEL) — ROOMS RUNNING WATER, $14 UP; ROOMS, PRIVATE BATH, $18 UP; HOTEL SERVICE.

42D ST.-8TH AV.—GRAND OPENING. TIMES HOTEL.
NEWLY FURNISHED THROUGHOUT.
All improvements; single rooms, $8; double, $10 up. Day, $1.50 up.

45TH, 133 WEST—Times Square apartments, newly built and furnished, one room and private bath; $18-$22 weekly.

47TH ST., 106 WEST—RALEIGH HALL, A RESIDENCE FOR MEN.
Attractively furnished rooms, with and without private bath; for gentlemen; club advantages and accommodations; hotel service, RATES FROM $10 WEEKLY.

48TH ST., 55 WEST—Clean, quiet, spacious room; also medium.

49TH, 112 WEST—Large rooms, private bath; all conveniences; reasonable.

52D, 141 WEST—ATTRACTIVE, CLEAN, RUNNING WATER. GILLIGAN.

55TH, 103 WEST (APT. 1).
Attractive, light room; every convenience; references.

56TH (West of Broadway)—Newly decorated, charming 2-3 room suites, elevator, private bath, kitchenette, telephone; particularly suitable for professional and business people, bachelors; references. Apply Vanderbilt Studios, 16 East 58th. Caledonia 2777.

57TH, 355 WEST—Beautifully furnished, $8 up; also large studio with piano.

58TH ST., 349 WEST (St. Albans Hotel)—Rooms, single, double, running water, showers, bath, telephone; weekly $7 up.

58TH, 60 WEST—Single, double rooms; attractive; newly furnished. Plaza 2280.

59TH (opposite Park)—Large room, suitable two; reasonable. Plaza 3778.

61ST, 10 WEST (corner Broadway)—Beautiful 1, 2, 3 large rooms, $15 up; restaurant; elevator, telephone and maid service. Columbus 7127.

65TH, NORTHEAST CORNER BROADWAY (HOTEL SIDNEY)—ALL MODERN IMPROVEMENTS; HANDSOMELY FURNISHED, $2 PER DAY UP; SPECIAL WEEKLY RATES.

66TH, 1 WEST (corner Central Park West)—Elegantly furnished outside room, high-class apartment; congenial atmosphere; piano, victrola; private phone; moderate. Inquire elevator man.

69TH, 133 WEST—Back parlor, ice-box, kitchenette, private bath, phone. Kelly.

70TH, 309 WEST—Beautifully furnished, large, front, dressing room, twin beds; skylight.

70TH, 235 WEST (also 92 Riverside Drive)—Attractive rooms, modern improvements, front, back, single, double; $10, $12, $20.

70TH ST. (2,025 Broadway, Apt. 6E)—Handsomely furnished front room; homelike; refined; central.

70TH ST., 141 WEST—Single room, well furnished; bath adjoining; reasonable rates.

70TH, 135 WEST—Attractive double room, bath, $16; skylight room; lavatory; $6.

70TH, 28 WEST—Large, well-furnished room, private bath; steam heat.

71ST, 31 WEST (APARTMENT HOTEL). Newly decorated 1 and 2 rooms and bath.

FULL HOTEL SERVICE. ENDICOTT 9780.

71ST, 259 WEST—Elegant front parlor, balcony, piano, bedroom; improvements, private; reasonable.

71ST, 29 WEST (near Park)—Large rooms, twin beds; also single rooms; electricity; $7, $10, $14, $18.

71ST, 342 WEST—Large, beautiful room, next bath; suitable two; kitchenette; real home; also single, $6. Apt. 1E.

71ST (Central Park West)—Beautiful room for two; private bath. Endicott 5654.

71ST, 306 WEST—Medium size, single, $10-$13; single, kitchenette, $7-$8.

FURNISHED ROOMS.

West Side.

71ST, 142 WEST—Large front room, private bath; $18; also single, $8.

71ST, 78 WEST—Large front room, running water, bath; single, $8-$12.

72D, 306 WEST—Furnished rooms, fourth house from corner West End Av.

72D (239 WEST END AV.).
Handsome corner residence, luxurious outside rooms, private baths; reasonable rates; references required.

72D, 46 WEST—Single room, running water; gentleman; elevator; 5th floor; cleanliness.

73D, 106 WEST—Nicely furnished single rooms, electricity, telephone, $6-$7-$8.

74D, 252 WEST—Large front room, twin beds, dressing room; gentlemen only.

74TH, 162 WEST—Splendid large room, twin beds, private bath.

74TH (entrance 2,151 Broadway; 72d express)—Beautifully furnished double room; also single; running water; home environment; ideal bachelors. Inquire elevator boy. Endicott 1811. Johnson.

74TH, 7 WEST—Front double, bath, kitchenette; smaller rooms.

74TH, 60 WEST—Single, water, phone, shower, 1st floor; $10. McDonnell.

76TH, 22 WEST—Elegant room, refined American home; business lady or couple.

76TH, 306 WEST—Large room, attractively furnished, adjoining bath; kitchenette.

75TH, 102 WEST—Front, suitable one, two; reasonable. Endicott 3384. Apartment 3A.

75TH, 116 WEST—Single or double, with private bath; summer rates; gentlemen.

77TH (531 West End Av.)—Attractive large room, private bath, kitchenette.

76TH ST., 313 WEST—Double rooms, bath, toilet, kitchenette $15; single, $8-$9.

76TH ST. (342 West End Av.)—Small, sunny, pleasant room, adjoining bath, top floor; quiet house; $40 monthly; references required. Ring second floor bell.

76TH, 53 WEST—Newly decorated, large room, bath; select residence; gentlemen; $16.

76TH, 44 WEST—Room, bath; business men's; cleanest house in New York.

76TH, 305 WEST—Attractively furnished, large room, with, without bath; skylight.

77TH, 14 WEST (overlooking park and museum)—Large suites in exceptional house; just remodelled and newly decorated; every convenience; 1 room with kitchenette.

77TH, 132 WEST—Large, sunny, well-furnished room, adjoining dressing, wash room.

77TH, 338 WEST—Attractive double room, with, without private bath; conveniences; reasonable.

77TH, 112 WEST—Single, $8; double, private bath, twin beds, kitchenette, $18.

77TH, 101 WEST—Nicely furnished alcove room; piano; also small room; $6. Ward.

77TH, 111 WEST—Attractive large room, all conveniences; references; reasonable.

78TH, 132 WEST—Large parlor, private bath, parquet floors, sunporch exposure; other large room.

79TH, 122 WEST—Attractive, sunny double, single rooms, kitchenette, bath adjoining; residential.

81ST AND COLUMBUS AV. (HOTEL ENDICOTT)—ROOMS WITH RUNNING WATER, $2 A DAY, $12 WEEK; BATH ADJACENT; COMPLETE HOTEL SERVICE.

81ST, 114 WEST—New house, select, newly furnished rooms, baths, every appointment.

81ST (428 Amsterdam Av.)—2 immaculate large rooms; conveniences; $5-$6. Walsh.

81ST ST., 118 WEST—Single room, nicely furnished; all conveniences.

82D, 128 WEST—Attractive, large, front room, private bath, kitchenette, reasonable; also two-room apartment, bath, kitchenette, reasonable.

82D, 159 WEST—Beautifully furnished large front double rooms; water; housekeeping; reasonable.

82D, WEST—Studio, also single rooms; young ladies only; references. Trafalgar 2981.

82D, 80 WEST—Room with hot and cold water, adjoining bath. Fallinkas.

82D, 66 WEST—Large and small, private bath; breakfast privilege; Summer rates.

82D (West End)—Desirable single rooms, $5-$8; American home. Endicott 3120J.

82D ST., 24 WEST—Large room, private bath, kitchenette; suitable for 3.

82D, 250 WEST (cor. B'way)—Elevator; attractive, newly furnished rooms. Apt. 52.

83D ST. (on Riverside Drive)—Large, sunny, comfortably furnished room, adjoining bath; modern conveniences; small adult family. Endicott 7098.

83D, 14 WEST—Newly furnished large connecting sunny rooms; twin beds; reference.

83D, 17 WEST—Beautiful, large airy rooms, suitable for 2 people; reasonable.

83D, 310 WEST—Well-kept, large or small desirable room; references; gentlemen.

84TH, 113 WEST—Parlor, connecting bedroom; bath, electricity, steam; French family. Druaux.

84TH, 41 WEST—Pleasant room, adjoining bath, electricity, telephone; business people; $12.

84TH, 341 WEST (near Riverside)—Single, double, with, without private bath; kitchenette.

84TH, 11 WEST—Large, clean room; suitable for two; board optional. La Fortune.

84TH, 268 WEST (Apt. 5)—Clean, light, single room, running water; reasonable.

84TH, 113 WEST—Large room, all improvements, suitable 1-2. Grenion.

85TH, 208 WEST—Large, front room, $10; single, $7; couple or business woman; kitchen privileges. Schuyler 9618. Van Lipsie.

85TH, 206 WEST—Cheerful, clean front room; all conveniences; also single room; business people; reasonable. Hunt, Schuyler 0491.

85TH, 30 WEST—Large, clean, comfortable room, kitchenette; $14; business couple preferred.

85TH, WEST — Large, comfortable, clean room; modern improvements; private family. Schuyler 6552.

85TH, 61 WEST—Beautiful front bedroom, dressing room; refined private home; reference.

86TH, 58 WEST—Attractive front room, newly decorated, hot and cold water.

85TH, 208 WEST (5E)—Attractive, homelike, running water; gentleman; $5.50-$7; single, $8.

86TH (2,246 Broadway)—First-class elevator apartment, delightful, immaculate front rooms, running water, $14; twin beds, $16. Adler.

86TH, 202 WEST—Attractively furnished large, small, kitchenette privileges, private bath. Kennedy.

86TH, 341 WEST (Riverside Drive)—Front basement; private bath, kitchenette; other rooms.

86TH, 132 WEST—Studio and living room; also other rooms; private bath.

87TH, 347 WEST—Exclusive double room; southern exposure; 86th subway. Schuyler 6269.

87TH, 339 WEST (near Drive)—Room, private bath, kitchenette, new furniture; reasonable.

87TH ST., 141 WEST—Small rooms; all conveniences; gentlemen only. Schuyler 7873.

87TH, 55 WEST—Furnished single room, bath on same floor; reasonable.

87TH 46 WEST—Just furnished, newly decorated large room, private bath, electricity.

87TH, 21 WEST—Single room, electricity, telephone; all conveniences; reasonable.

88TH, 200 WEST—Modern front, sunny living, bedroom, kitchenette; phone, steam, electricity; 2 flights; $15; couple; references. Serandiz.

88TH, 324 WEST—Two rooms, kitchenette, near bath; also small room.

88TH, 151 WEST—Double rooms in private house.

88TH, 253 WEST—Large sunny room; bath; reasonable. Di Paul.

89TH, 55 WEST—Large, also medium, housekeeping rooms; private bath, quiet, telephone.

89TH, 301 WEST—Nice, large, light rooms, $7 up; near bath.

90TH, 106 WEST—Two front rooms; steam, electricity, phone, bath; reasonable. MacLaughlin.

91ST, 7 WEST—Attractive suite, living room and bedroom; suitable to 2-3; piano; very reasonable. Cassidy.

91ST, 253 WEST—Beautiful, spacious living, bedroom, bath, kitchenette, dressing room.

92D, 104 WEST—Large front bedroom and living room; plenty sunshine; beautifully furnished; private entrance; quiet; $30. Lipsie.

92D, 257 WEST—Comfortable light rooms, running water; kitchen; $8 up. Grill.

92D, 131 WEST—Single, adjoining bath; hot water; maid service; very reasonable.

93D, 43 WEST—Double, single, private lavatory, elevator; board optional. Riverside 4264.

93D, 46 WEST—Newly furnished rooms; all improvements. McKenna.

96D, 257 WEST—Beautiful, large room, $11; also single, $7.

94TH, 27 WEST—New, beautifully furnished double, single, private bath; kitchenette; reasonable.

94TH, 31 WEST—Attractive, homelike room, bath; twin beds, $8 up; conveniences.

94TH, 57 WEST—Newly renovated rooms; single, $6.50-$7.50; double, $10-$14.

95TH, 115 WEST—Attractive room near bath, $8; select house; references; gentleman.

95TH, 10 WEST—High-class furnished large room, private bath, for 1 or 2; will make nice studio.

95TH, 310 WEST—Large, outside, sunny room, running water, elevator. Apt. 8L.

95TH, 255 WEST—Large outside, 2 windows, bath, shower adjoining; gentlemen. 4W.

95TH, 316 WEST—Attractive room; private family. Apartment 42. Riverside 4072.

97TH, 316 WEST (2D)—Newly decorated large sunny rooms, attractively furnished, suitable one-two, kitchen privileges; reasonable.

FURNISHED ROOMS.

West Side.

97TH, 1 WEST—Newly decorated, large, single front room, facing park; private bath, hotel service, elevator; $13 weekly.

97TH, 354 WEST (Apt. 42)—Large room, north and south windows; $12 single, $14 double, with piano $14.

97TH, 40 WEST—Beautiful, large room, private bath; kitchenette privileges; improvements; reasonable.

97TH, 230 WEST (Broadway)—Desirable, homelike, handsomely furnished; twin beds, lavatory, $8.

98TH, 264 WEST (Apt. 5)—Large front room, twin beds, bath with shower, maid service; excellent home cooking.

99TH, 316 WEST (Riverside)—Attractive, newly decorated, sunny; private bath;

MALE HELP WANTED.

ESTIMATOR wanted; experienced men only; give reference, also salary wanted. Must be living in Brooklyn or Long Island preferred. 15 N. Y. Times Brooklyn Office.

SUPERINTENDENT wanted, one able to run a high-class apartment house. Call between 9 and 10 Saturday morning, 2,719 Broadway.

STENOGRAPHER-TYPIST, rapid, in research laboratory, combustion utilities. 125 Second St., Long Island City.

SALESMAN, energetic, to sell provisions to establishment stores; experienced preferred; salary, X 2207 Times Annex.

GOOD book publisher this city needs additional correspondent, office and exploitation work; no canvassing; recent college graduate required; replies must give age, locality, name of college, year of graduation, business or other experience, salary expected; permanent position. Write Box 216, 98 Park Row.

Salesmen.

AUTOMOBILE SALESMEN.

One of the most progressive agencies in town has an unusually well-paying position for a man who is accustomed to big men. The man we want has a past record of high achievement. He is, perhaps, now employed as a successful salesman but is making the money he should. We offer a permanent position with a return in keeping with his real ability. A satisfactory commission and drawing account. He will find here congenial men to work with and pleasant, profitable work. His inquiry will be treated with confidence. Mr. Smith, 1,470 Oxford Av., Brooklyn.

EXPERIENCED SALESMEN to sell Willys-Knight and Overland line; the proposition we have to offer means big money to wide awake men; large commission. City Sales Room, 1,925 Broadway.

AUTOMOBILE SALESMEN (2), reliable, to sell Buick sedan and Oldsmobile motor car; leads furnished; commission basis. Easter Motor Sales Co., 6,122 4th Av., Brooklyn.

AUTOMOBILE TIRE SALESMAN wanted, experienced, with following; must get immediate business for reliable, well-financed factory; must have car; salary, expenses & commission. X 2326 Times Annex.

BANK ACCOUNT SALESMEN. Very high commission and income to producers; apply between 8:30 and 9:30 A. M. and 4 and 6 P. M., 49 Broadway, Room 33.

MASTER SALESMAN.

WE DESIRE SERVICES OF MASTER TRAVELING SALESMAN ON COMMISSION BASIS, TO HANDLE BUILDING SPECIALTY. HE MUST BE IN HABIT OF EARNING NO LESS THAN $15,000 ANNUALLY AND HAVE PERSONALITY AND APPEARANCE AND BE ABLE TO FURNISH REFERENCES. EXPERIENCE IN BUILDING LINE UNNECESSARY. THIS VACANCY IS FOR HIGH-GRADE SPECIALTY MAN WHO CAN PRODUCE; NO OTHERS NEED APPLY; 9:30 TO 12. 25 WEST 43D ST., ROOM 1602.

SHOE SALESMEN.

Shoe salesman, a 5th Av. shoe establishment has need for two or three high-grade shoe men; only men who are used to earning salary of $60 to $75 weekly need apply; steady surroundings assured to the right men; application will be treated in strict confidence. R 585 Times.

SHOE SALESMEN, extras for Saturday; must have shoe experience. Adler Shoes, 215 W. 125th, 140th St. and 3d Av. or any other Adler store.

SHOE SALESMEN — Permanent position, good salary; also Saturday extras on sales and commission basis. Apply A. S. Beck Shoe Corporation, 118 Duane St.

SALESMEN to sell belt dressing to firms using belts for power machinery; drawing account, commission basis. Phone Stuyvesant 7895 for information.

SALESMEN, experienced in silks and dress goods; retail store, with knowledge of window dressing. Reliable, 27 South 4th St., Mount Vernon, N. Y.

SALESMEN and collectors; salary and commission; good income. Apply today, 1 P. M., Metropolitan Life Insurance Co., 894 Manhattan Av., Brooklyn.

SALESMEN, silk scarfs; must have following; kindred lines for side line; dozen samples; commission basis. B 586 Times.

WANTED,
CAPABLE SALESMEN, WITH GOOD PERSONALITIES.

One of the largest automobile manufacturers, with a rapidly increasing business, seeks the best grade of factory representatives—men who are not only superior salesmen, but also superior men, both commercially and physically—men able to do business with the best class of business men and their bankers, having the initiative, forcefulness and persistence to secure and maintain for their concern the highest class connections.

To such men we can offer the best commission (salary) paid for this class of work, plus those opportunities for important promotions that go with fast-growing concerns.

Automobile experience desirable but not essential.

Address in confidence with full particulars about yourself. Z 2073 Times Annex.

ASSISTANT SALES MANAGER, must have had experience selling roofing direct to home owners; prefer man who has had experience handling salesmen; salary and commission; for interview give full particulars regarding your experience; also references and phone number. X 2236 Times Annex.

MEN

college men part or full time, going to college or employed in large organizations can earn extra money, big commissions, selling dashing direct from manufacturers to consumer at wholesale prices. Royal Society Clothes, 126 5th Av.

EXQUISITE perfume and leather novelties for side line; all territories open; must have cars preferred; commission. X 2316 Times Annex.

DRUGGIST Ph. G., travel as detail man for standard pharmaceuticals; state experience and salary expected. P 587 Times Downtown.

SALESMEN—Must be good talkers; make strong commissions selling radios. Call Room 1,925 Broadway.

SALESMEN calling on automatic jobbers to carry an automobile specialty as a side-line; Eastern and Middle Western territories open; liberal commission. Brown & Green, 6 7th Av., New York City.

SALESMAN wanted, sell bedding, ticking to department stores and upholstering trade; write, stating qualifications; salary and commission. BB 46 N. Y. Times Brooklyn branch.

SALESMEN, shoe, permanent position and good pay; also Saturday extras, on salary and commission basis. Apply A. S. Beck Shoe Corporation, 118 Duane St.

SALESMEN to sell belt dressing to firms using belts for power machinery; drawing account, commission basis. Phone Stuyvesant 7895 for information.

SALESMAN, experienced in silks and dress goods; retail store, with knowledge of window dressing. Reliable, 27 South 4th St., Mount Vernon, N. Y.

SALESMEN and collectors; salary and commission; good income. Apply today, 1 P. M., Metropolitan Life Insurance Co., 894 Manhattan Av., Brooklyn.

SALESMEN, silk scarfs; must have following; kindred lines for side line; dozen samples; commission basis. B 586 Times.

WANTED,
CAPABLE SALESMEN, WITH GOOD PERSONALITIES.

One of the largest automobile manufacturers, with a rapidly increasing business, seeks the best grade of factory representatives—men who are not only superior salesmen, but also superior men, both commercially and physically—men able to do business with the best class of business men and their bankers, having the initiative, forcefulness and persistence to secure and maintain for their concern the highest class connections.

To such men we can offer the best commission (salary) paid for this class of work, plus those opportunities for important promotions that go with fast-growing concerns.

Automobile experience desirable but not essential.

Address in confidence with full particulars about yourself. Z 2073 Times Annex.

ASSISTANT SALES MANAGER, must have had experience selling roofing direct to home owners; prefer man who has had experience handling salesmen; salary and commission; for interview give full particulars regarding your experience; also references and phone number. X 2236 Times Annex.

MEN

college men part or full time, going to college or employed in large organizations can earn extra money, big commissions, selling dashing direct from manufacturers to consumer at wholesale prices. Royal Society Clothes, 126 5th Av.

EXQUISITE perfume and leather novelties for side line; all territories open; must have cars preferred; commission. X 2316 Times Annex.

DRUGGIST Ph. G., travel as detail man for standard pharmaceuticals; state experience and salary expected. P 587 Times Downtown.

SALESMEN calling on automatic jobbers to carry an automobile specialty as a side-line; Eastern and Middle Western territories open; liberal commission. Brown & Green, 6 7th Av., New York City.

SALESMAN wanted, sell bedding, ticking to department stores and upholstering trade; write, stating qualifications; salary and commission. BB 46 N. Y. Times Brooklyn branch.

SALESMEN, shoe, permanent position and good pay; also Saturday extras, on salary and commission basis. Apply A. S. Beck Shoe Corporation, 118 Duane St.

SALESMEN—Permanent position, good salary; also Saturday extras on salary and commission basis. Apply A. S. Beck Shoe Corporation, 118 Duane St.

SALESMEN—SECURITY.

Unusual opportunity for capable stock salesmen for immediate satisfactory financial returns; high-class established banking institute whose capital increased three times within the past year and resources doubled during the past three months; live leads furnished; local and outside territories; extensive publicity campaign; liberal commission arrangement; references required. Apply Fletcher & Co., Inc., 62 Cedar St.

SALESMEN.

Real estate men with suburban experience, or other need apply, to sell high-grade (2) family houses; commission. Apply Forest Hills Building Corp., 47 West 42d St.

SALESMEN.

Sales manufacturers of building maintenance materials we have a few vacancies on our staff; our business is increasing, and we offer you a future if you can qualify; immediate training; local and out-of-town representation solicited; commission basis. Box 228 West 42d.

SALESMEN—Men can earn big commissions selling real estate to interested parties who have answered our advertisement; live leads; $113 earned on each sale; close attention assures substantial income on commission basis; position permanent. Call 9 to 5, Suite 1306, 350 Madison Av.

SALESMEN.

Here is a wonderful opportunity for a good live wires to sell 1 and 2 family brick houses. Liberal commissions paid. See George Berger & Co., Inc., 38th St. and Park Av., Jackson Heights, L. I.

SALESMAN for side line of men's cashmere and knitted mufflers, knitted sport coats & vests; one who calls on good retail trade; best references required; several good lines; drawing account against commission. B 497 Times.

SALESMEN—To cutting-up trades; we require several salesmen of real ability who are intimately acquainted with manufacturers in the dress industry; to such who meet the requirements we will afford an excellent opportunity for big earnings on commission basis. Call A. M. Ackerman, 11 East 17th St.

SALESMEN present no collection, no charge for adjustment proposition to merchants and professional men; highest commissions paid; all opportunity for high-pressure men. See Mr. Robison, Room 241, 246 5th Av.

SALESMEN (specialty preferred)—Something entirely new for the men's haberdasheries, one wires can make big money; commission paid weekly. Call till 12, Rolinek, 116 Nassau St.

SALESMAN, one acquainted with jewelry, watch and novelty trade, carry popular-priced line of necklaces and bead chokers; city and vicinity; only those with experience apply; commission. J 35 Times.

SALESMAN wanted for newly patented sewing machine, must be well acquainted with dress trimming manufacturers; no competition; commission basis. 18 N. Y. Times Brooklyn Branch.

SALESMEN calling on automatic jobbers to carry an automobile specialty as a side-line; Eastern and Middle Western territories open; liberal commission. Brown & Green, 6 7th Av., New York City.

SALESMAN wanted, sell bedding, ticking to department stores and upholstering trade; write, stating qualifications; salary and commission. BB 46 N. Y. Times Brooklyn branch.

SALESMEN, shoe, permanent position and good pay; also Saturday extras, on salary and commission basis. Apply A. S. Beck Shoe Corporation, 118 Duane St.

SALESMEN to sell belt dressing to firms using belts for power machinery; drawing account, commission basis. Phone Stuyvesant 7895 for information.

SALESMEN, experienced in silks and dress goods; retail store, with knowledge of window dressing. Reliable, 27 South 4th St., Mount Vernon, N. Y.

SALESMEN and collectors; salary and commission; good income. Apply today, 1 P. M., Metropolitan Life Insurance Co., 894 Manhattan Av., Brooklyn.

SALESMEN, silk scarfs; must have following; kindred lines for side line; dozen samples; commission basis. B 586 Times.

WANTED,
CAPABLE SALESMEN, WITH GOOD PERSONALITIES.

One of the largest automobile manufacturers, with a rapidly increasing business, seeks the best grade of factory representatives—men who are not only superior salesmen, but also superior men, both commercially and physically—men able to do business with the best class of business men and their bankers, having the initiative, forcefulness and persistence to secure and maintain for their concern the highest class connections.

To such men we can offer the best commission (salary) paid for this class of work, plus those opportunities for important promotions that go with fast-growing concerns.

Automobile experience desirable but not essential.

Address in confidence with full particulars about yourself. Z 2073 Times Annex.

ASSISTANT SALES MANAGER, must have had experience selling roofing direct to home owners; prefer man who has had experience handling salesmen; salary and commission; for interview give full particulars regarding your experience; also references and phone number. X 2236 Times Annex.

MEN

college men part or full time, going to college or employed in large organizations can earn extra money, big commissions, selling dashing direct from manufacturers to consumer at wholesale prices. Royal Society Clothes, 126 5th Av.

EXQUISITE perfume and leather novelties for side line; all territories open; must have cars preferred; commission. X 2316 Times Annex.

DRUGGIST Ph. G., travel as detail man for standard pharmaceuticals; state experience and salary expected. P 587 Times Downtown.

SALESMEN—Must be good talkers; make strong commissions selling radios. Call Room 1,925 Broadway.

Army Orders and Assignments.

Special to The New York Times.

WASHINGTON, March 27.—The War Department published these orders today:

Infantry.

Williams, Lt. Col. G. H., assigned to 5th Inf., to Camp McClellan.

Hitchcock, Maj. A. B., to duty with 9th Div. Qmd. Res. in Boston.

Pigott, Maj. W. T., to Tokio about June 17.

Griswold, Capt. S. F., to Panama from New York about June 11.

Oliver, 1st Lt. M. G., to San Francisco; sail for Manila about June 17.

La Croix, 1st Lt. H. J., to Univ. of Montana.

Carter, 1st Lt. R. P., to Univ. of N. H.

Holly, 1st Lt. J. A., to Univ. of Ill.

Field Artillery.

Anderson, Maj. J. B., to San Francisco; sail on or about Sept. 3 for Phil.

Eager, Maj. J. M., to Panama from N. Y. about Aug. 6.

Male, Starkey, J. R., Boles, J. K., and Hayes, C. H., to 3d Div., 9th Area, from Leavenworth.

Peek, Maj. G. M., to 1st Div., 1st Corps Area.

Parker, E. P. Jr., to 1st Div., 3d Corps Area.

Majs., de Armond G. W., Henry W. R. and Sullivan, A. G., are assigned to 2d Div., Ft. Sam Houston.

Majs., McDowell, J. M., and Wyche, I. T., to Ft. Sill as instrs. at F. A. School.

Van Horn, Maj. J. H., to 6th F. A., Ft. Bragg.

Talbot, Maj. J. R., to 1st F. A., Ft. Sill.

Rogers, Maj. J. A., to 4th F. A., Ft. McIntosh.

Donaldson, Maj. R. S., to 83d F. A. Ft. Benning.

Ordnance Department.

Capts., Fidlar, T. B., and Dillon, L. J., and 1st Lts., Hendry, E., Reedall, H. M., Baird, A. R., Procter, J. W., and Vincent, T. K., to Watertown Ars., Mass.

Coast Artillery Corps.

Bisco, Lt. Col. E., is assigned to 2d C. A. Dist. in N. Y. C.

Bomar, Capt., E. C., to Watertown Arsenal.

Cavalry.

Cooksey, Capt. R. W., to San Francisco; sail for Japan about June 17.

Capts., Hutchinson, C. G., and Carroll, J. W., to San Francisco; sail for Peking, China, about June 17.

Quartermaster Corps.

Hunt, Col. I. L., to Phil. and assume duty and Comdt. of Q. M. C. School.

Connell, 1st Lt. J. L., to Panama from N. Y. about April 1.

Miscellaneous.

Commiskey, Lt. Col. A., Gen. Staff, to Army War Coll., Washn. Bks.

Bridges, Capt. B. C., Vet. Corps, to Ft. Bliss.

Oldfield, Capt. C. B. A. S., is designated as Asst. Comdt of A. S. primary flying school, Brooks Fd., Vice Capt. P. T. Rock; relieved.

Hester, 1st Lt. T. G., Med. Admv. Corps; to Manila from New York about May 28.

Leaves.

McCoy, Brig. Gen. F. R., 4 mos.

Peck, Maj. C. H., C. C., 1 mo., extn.

Smith, Maj. T. L., D. C., 1 mo., 7 dys.

No naval orders were issued today.

Reserve Corps Orders.

Second Corps Area.

At Headquarters Second Corps Area, Governors Island, this order was issued yesterday:

A Board of Officers is appointed to meet at the call of the President thereof at such time and place as he may direct for the purpose of examining Clark Williams, 180 Broadway, New York, for appointment in the Staff Specialist Res. The detail for the board consists of Cols. James Justice, Genl. Staff, Governors, Isd.; Walter A. Dempsey, Q.M. Res., Westfield, N. J., and Capt. Herbert C. Holdridge, Cav.D.O.L., Governors Isd.

Col. Dempsey is detailed as a member of the board with his consent, on an inactive duty status and without expense to the Government.

Capt. Herbert C. Holdridge, Cav.D.O.L., Governors Isd., will act as recorder whhout vote.

National Guard Orders.

Special to The New York Times.

ALBANY, March 27.—These National Guard commissions were bulletined in the office of the Adjutant General today:

Kearny, Maj. Bernard W., 106th Inf., for assignment as Maj. G. officer.

Sheehy, 2d Lt. James B., Q. M. C., 27th Div. Train, for assignment to Co. H.

Read, 2d Lt. Oley A., 10th Inf., for assignment to Co. H.

Welsh, Lt. Com. Frank J. Jr., N. M., report to Comdg. Officer 2d Bn. for assignment.

MALE HELP WANTED.

Employment Agencies.

BROOME TECHNICAL AGENCY,
15 BROAD, NEAR WALL.
Struc. steel designer, $50-$60.

Instruction.

ACCOUNTANCY.

Are you interested in training for the C. P. A. certificate or for an executive position as Controller, Treasurer, or Office Manager? If so, investigate the professional courses of Pace Institute. Write for helpful booklet, "Your Market Value," and Bulletin 26. Pace Institute, 30 Church St., New York.

FOR SALE.

Cats, Dogs and Birds.

GIVING up kennels, will sacrifice whole stock of highest pedigreed imported police dogs and puppies, 5 months; faithful companion, gentle with children. E. Singer, South View and Northern Boulevard, Little Neck, L. I.

House Furnishings.

MIRROR, imported; very large, unusual, beautifully designed gold frame; sacrifice; leaving city. Owner, 247 5th Av., or phone Madison Square 1072 for appointment.

MAGNIFICENT new 10-piece mahogany dining room suite, Adam design, glass top; reasonable. Chamberlain, 257 West 70th St.

COLONIAL mahogany dining room furniture and various other pieces to go at once, very reasonable. Endicott 10142.

DINING suite, solid mahogany inlaid William and Mary; glass tops; cost $2,000; sell $500. Schuyler 4620.

FURNITURE, sacrifice immediately, removal at once. 620 Riverside Drive (130th), Apt. 40.

CONTENTS of a 2-room apartment for sale reasonably. Phone Prospect 3618 Sunday.

FURNITURE, rugs, 8-room apartment; seen 10-3, after 7. Billings 8068.

FURNITURE, mahogany, antique and modern. Call Harlem 7665.

Musical Instruments.

WE rent new and used small grands and uprights; now state's part of rent can apply on purchase. Bargains in used grands and players.

JAMES & HOLMSTROM,
25-27 W. 57th St.,
near 5th Av.

SOHMER mahogany grand, like new; bargain. Dolb, corner 147th-Elton Av.

Office Furniture and Store Fixtures.

HIGH class bank equipment; formerly Central Bank of South America; call 7th floor, 44 Pine St., between 10 A. M. and 3 P. M.; walnut and mahogany desks and chairs, complete cashier's cage, 300 yards new taupe carpet; safes, safe cabinets, Burroughs and Wales adding machines, Underwood bookkeeping machines, Royal and Noiseless typewriters, Comptometers, calculators, also full line of office equipment. Further particulars phone 8616 Stuyvesant.

BIG BARGAINS—Slightly used office furniture, oak or mahogany; desks, chairs files, tables, leather furniture, typewriters, adding machines, multigraphs, addressographs, time clocks and safes. Nathan's, 148 Broadway (near Prince St.).

BARGAINS office furniture, files, typewriters, adding machine, safe, showrooms partitions, table, chairs, cases, to be sold at once, 320 5th Av., Room 302.

A VISIT here pays. Pennsylvania 1005-06. Drummond's Bulldog Desks, Inc., 359 West 42d. Substantial office furniture, new-used.

SPECIAL SALE—Desk, chairs, tables, cabinets, at sacrifice, 402 Broadway, near Canal.

WANTED TO PURCHASE.

TWO or more steel sections Library Bureau Catalog No. R-66616, mahogany, 15 trays each, for 5x5 inch cards, outside dimensions 154x18x34 inches. Geo. B. Gibbons & Co., 40 Wall St. Phone John 0080.

BOUGHT for highest cash price, contents of residence, apartments, hotels, pianos, works of art, books, bric-a-brac, carpets, rugs, &c. Jones, 161 East 126th. Harlem 2781.

FURNITURE of every kind, rugs, pianos, contents of houses, apartments.
I PAY THE HIGHEST CASH.
Dawson, 173 West 94th. Riverside 0173.

WANTED—Pay full value contents apartments, houses, pianos, books, paintings, bric-a-brac. Miller, 120 University Place. Stuyvesant 3798.

HIGHEST cash for furniture, contents houses, apartments; pianos, china, rugs, bronzes, &c. Poulson, 257 East 47th. Stuyvesant 10161.

BARNES, 115 University Place (Stuyvesant 8377)—Highest cash prices for household furniture of every description; 2nd use office.

THE WEATHER.

WASHINGTON, March 27.—The disturbance that was over Ontario Thursday night has advanced to Quebec, a secondary, central over New Jersey, having developed in its trough. Pressure is low and falling rapidly over British Columbia. Pressure is relatively low east of Newfoundland; high but falling pressure covers the plains States and the West Gulf States, with centre over Oklahoma, and pressure is relatively high from Nova Scotia southward to Bermuda.

During the last twenty-four hours showers and thunderstorms have occurred quite generally from the Mississippi Valley eastward and scattered showers have occurred in Southern California and the southern plateau.

The outlook is for fair weather Saturday and Sunday in the States east of the Mississippi River, except that there will be showers on Saturday in New England and on Sunday in the Ohio Valley and western lower Lake region. It will be colder on Saturday along the South Atlantic Coast and warmer on Sunday in interior districts east of the Mississippi River.

Storm warnings are displayed on the Atlantic Coast from Hatteras to Eastport and advisory storm warnings have been ordered along the New England Coast from Provincetown to Eastport. The disturbance over New Jersey is increasing in intensity and moving north-northeastward.

COUNTRY-WIDE WEATHER CONDITIONS.

In the following record of observations at United States Weather Bureau stations yesterday the temperatures given are the highest during the twelve hours from 8 A. M. to 8 P. M., and those of the preceding twelve hours from 8 P. M. to 8 A. M.; the barometer reading and condition of weather are those recorded at 8 P. M., and the rainfall is for the twenty-four hours ended at 8 P. M.

Station.	Temperature. High.	Low.	Barom.	Rain-fall.	Weather.
Abilene	68	48	30.13	...	Cloudy
Albany	60	46	29.60	.16	Rain
Atlanta	58	38	29.92	.52	Clear
Atlantic City	54	46	29.50	.06	Rain
Baltimore	62	34	29.64	.22	Rain
Bismarck	56	30	30.06	...	Clear
Boston	72	50	29.88	...	Clear
Buffalo	54	42	29.70	.34	Cloudy
Charleston	74	62	29.74	.06	Cloudy
Chicago	50	38	29.96	...	Pt. Cl'dy
Cincinnati	56	44	29.90	.22	Rain
Cleveland	50	44	29.80	.06	Rain
Denver	64	30	29.84	...	Cloudy
Detroit	50	44	29.82	.32	Cloudy
Galveston	76	66	30.10	...	Clear
Helena	66	30	29.66	...	Cloudy
Indianapolis	56	44	29.98	.26	Cloudy
Jacksonville	80	62	29.80	...	Clear
Kansas City	58	38	30.14	...	Clear
Los Angeles	60	50	29.98	...	Pt. Cl'dy
Miami	78	68	29.90	...	Pt. Cl'dy
Milwaukee	48	38	29.92	...	Pt. Cl'dy
Minneapolis	48	30	30.00	...	Clear
New Orleans	74	62	30.04	...	Clear
New York	59	51	29.52	.04	Rain
Oklahoma	64	36	30.18	...	Clear
Philadelphia	54	46	29.82	.44	Rain
Pittsburgh	54	54	29.74	.30	Cloudy
Portland, Me.	50	34	29.78	...	Cloudy
Portland, Ore.	64	44	29.70	.01	Rain
Salt Lake City	70	44	29.76	...	Cloudy
San Antonio	78	60	30.10	...	Clear
San Diego	64	56	29.96	.11	Cloudy
San Francisco	58	52	29.98	...	Cloudy
Seattle	54	46	29.70	...	Rain
St. Louis	64	42	30.08	...	Clear
Washington	66	54	29.64	.18	Rain

Eastern New York—Fair Saturday, slightly colder extreme south portion; Sunday fair and warmer.

Eastern Pennsylvania, New Jersey, Delaware and Maryland—Fair Saturday and Sunday; warmer Sunday.

Northern New England—Unsettled Sunday, probably showers, colder in New Hampshire and Vermont Sunday night.

Southern New England—Unsettled Saturday, probably showers in morning, slightly colder in northeast portion; Sunday fair.

District of Columbia—Fair Saturday; Sunday fair and warmer.

Western Pennsylvania and Western New York—Fair Saturday; Sunday increasing cloudiness and warmer, followed by showers at night.

NEW YORK CITY WEATHER RECORDS.

Official Temperatures.

3 AM	52	12 M	56	6 PM	57
6 AM	52	1 PM	55	7 PM	57
8 AM	52	2 PM	55	8 PM	56
9 AM	54	3 PM	55	9 PM	51
10 AM	52	4 PM	54	10 PM	50
11 AM	55	5 PM	56		

Average temperature yesterday, 55.
Average same date last year, 39.
Average same date for 28 years, 42.
High yesterday, 59, at 8 P. M.; low, 51, at 5 A. M.

Barometer—8 A. M., 29.78; 8 P. M., 29.59.
Humidity—8 A. M., 87; 8 P. M., 78.
Wind—8 A. M., south, velocity 7 miles; 8 P. M., south, velocity 17 miles.
Weather—8 A. M., cloudy; 8 P. M., rain.

Weather in Cotton and Grain States.

Special to The New York Times.

WASHINGTON, March 27.—Forecast:

North Carolina and South Carolina—Fair Saturday, cooler coast; Sunday fair.

Georgia—Fair Saturday and probably Sunday; warmer Sunday in north.

Florida—Fair Saturday; Sunday unsettled; slightly cooler Saturday in northeast.

Extreme Northwest Florida—Fair Saturday; Sunday unsettled.

Alabama—Fair Saturday; Sunday unsettled and warmer.

Mississippi—Fair Saturday; Sunday unsettled, probably showers and warmer.

Tennessee, Kentucky and Ohio—Fair Saturday, warmer in west; Sunday increasing cloudiness and warmer, probably showers.

Illinois—Fair Saturday, probably followed by showers by Sunday; warmer Sunday and in west and central portions Saturday.

Indiana—Fair Saturday; Sunday probably increasing cloudiness; slowly rising temperature.

Lower Michigan—Fair Saturday and probably Sunday, becoming unsettled by night; somewhat warmer in south Sunday.

Upper Michigan—Fair Saturday; Sunday probably rain; not much change in temperature.

Wisconsin—Fair Saturday, slightly warmer in south and west Sunday, probably showers.

Missouri—Increasing cloudiness Saturday, followed by showers at night Sunday; rising temperature.

Iowa—Increasing cloudiness Saturday, probably followed by showers at night or Sunday; warmer Saturday.

Minnesota—Increasing cloudiness Saturday, followed by rain by night and on Sunday; somewhat warmer in south and west Saturday.

North Dakota—Unsettled Saturday and Sunday, probably rain; colder Sunday.

South Dakota—Increasing cloudiness, probably showers Saturday or Sunday; warmer in southeast Saturday, cooler Sunday.

Nebraska—Showers probable Saturday and Sunday, warmer in east Saturday, cooler Sunday.

Kansas—Showers probable Saturday, warmer in east; Sunday partly overcast and cooler.

Montana—Rain and colder Saturday; Sunday partly overcast and colder.

Wyoming—Showers Saturday, colder in northwest; Sunday partly overcast, colder.

Eastern Texas—Saturday increasing cloudiness, warmer in north; Sunday unsettled, colder in northwest.

Western Texas—Saturday fair, warmer in north; Sunday partly cloudy, colder in north.

Fire Record.

A. M.

1:20—Cypress Av. and 135th St., the Bronx; rubbish in P. S. No. 39. Not given

1:40—620 10th Av.; taxicab. Not given.

3:15—703 West End Av.; Armon Hauser. Trifling

3:30—120 W. 20th St. Not given

3:35—In front of 121 W. 23d St.; automobile. Broadway Pastry Company. Trifling

4:55—433 Lenox Av.; Frank Martinez. Not given

5:10—300 W. 12th St.; Harry Busch. Not given

5:15—263 9th Av. Not given. Trifling

P. M.

12:01—37 E. 3d St.; not given. Not given

1:30—Rivington St. & E. River; scow, D. S. C. Slight

5:10—602a St. & North River; scow, Cleary Bros. Not given

5:45—817 E. 12th St.; M. McLainey. Not given

6:20—Williamsburg Bridge (roller end); Third Av. Railway System. Trifling

7:45—875 E. 20 St., Bronx; not given. Not given

7:50—63 W. 20 St.; Argon Dress Co., Inc. Not given

8:30—913 Tinten Av., Bronx; S. Tow. Not given

9:55—218 Delancey St.; not given. Not given

9:30—147 W. 23 St.; Hamilton Trust Co., Not given

Saranac Has Warmest March on Record.

SARANAC LAKE, N. Y., March 27.—This section is experiencing the warmest March weather on record. During the last forty-eight hours the mercury has reached Summer heights and has failed to drop below freezing at night.

LEGAL ADVERTISEMENTS.

ADDITIONAL ORDER OF NOTICE.—Arthur Lustig vs. Julia Lustig.—New Haven County, Superior Court.

New Haven, Conn., March 9th, 1925.

COMPLAINT FOR DIVORCE.

Ordered, that additional notice of the pendency of the complaint in the above entitled case be given by publishing this order in The New York Times, a newspaper published in New York City, N. Y., once a week for two weeks successively, beginning on or before the 15th day of March, 1925.

By the Court, G. HERBERT BISHOP, Assistant Clerk.

SHIPPING AND MAILS

THE TIDES.

	Sandy Hook.		Governors Island.		Hell Gate.		THE SUN.	
	A.M.	P.M.	A.M.	P.M.	A.M.	P.M.	Rises.	Sets.
High water	10:22	10:46	10:55	11:13	0:20	1:00	A.M.	P.M.
Low water	4:28	4:38	5:04	5:15	7:19	7:37	5:49	6:15

Steamships Arrived Yesterday

Steamer.	From.	Date.
ESPARTA	Pt. Castillia	Mar. 21
ARABIC	Hamburg	Mar. 14
GIUSEPPE VERDI	Palermo	Mar. 14
MAURETANIA	Southampton	Mar. 21
FRED. HARDING	Bremen	Mar. 18
MEDEA	Curacao	Mar. 21
CRISTOBAL	Cristobal	Mar. 10
CAMBRAI	San Francisco	Mar. 10
CEDANIA	Tampico	Mar. 17
TITANIA	Genoa	Mar. 9
SARDINIAN PRINCE	Boston	Mar. 26
CHICAGO CITY	Bristol	Mar. 10
CLONTARF	Baltimore	Mar. 24
CHILORE	Colon	

Steamer.	From.	Date.
MYSTIC	Baltimore	Mar. 26
MUNMOTOR	Norfolk	Mar. 25
WM. CAMPION	San Pedro	Mar. 5
A. LEONHARDT	Charleston	Mar. 26
MERCIER	Antwerp	Mar. 15
DEL RIO	Galveston	Mar. 24
CITY BIRMINGHAM	Savannah	Mar. 24
PHILADELPHIA	Norfolk	Mar. 25
BAYONNE	Philadelphia	Mar. 26
CUBA	Miami	Mar. 27
SAN JACINTO	Galveston	Mar. 21
EL ISLEO	New Orleans	Mar. 21
VIRGINIA EXPRESS	Richmond	Mar. 25

Incoming Steamships

Steamer and Line.	Sailed From.	Due.	Will Dock.
*MEGANTIC, White Star	West Indies cruise	†Today, A.M.	early W. 18th St.
CROFTON HALL, Norton-Lilly	Los Angeles, Mar. 4	Today	29th St., Bkln
*AMAZONE, Royal Dutch	Jacmel, Mar. 20	Today	Montague St.
ECUADOR, Pac. Mail	San Francisco, Feb. 26	Today, A.M.	early Hamilton Av.
*RESOLUTE, United Amer	So. American cruise	†Tomorrow, A.M.	W. 46th St.
MERCIER, A. Belge	Antwerp, Mar. 15	Tomorrow	Beard St.
*CARACAS, Red D.	La Guayra, Mar. 21	†Tomorrow, A.M.	11 Furman St
VASCONIA, Cunard	London, Mar. 18	†Monday, A.M.	W. 21st St.
*AURELIA, Cunard	Liverpool, Mar. 21	†Monday, A.M.	W. 14th St.
*BERGENSFJORD, Nor. Amer	Oslo, Mar. 20	†Monday, A.M.	30th St., Bkln
*DROTTNINGHOLM, Swed. Am.	Gothenburg, Mar. 20	†Monday, A.M.	W. 57th St.
*WESTERN WORLD, Munson	Buenos Aires, Mar. 12	†Monday, A.M.	4th St., Hbkn
STEEL ENGINEER, Isthmian	San Francisco, Feb. 7	Monday	20th St., Bkln
STEEL TRAVELER, Isthmian	Tuxpandan, Feb. 3	Monday	29th St., Bkln
TUSCALOOSA CITY, Norton-L.	Buenos Aires, Feb. 18	Monday	29th St., Bkln
*FORT VICTORIA, Furness	Hamilton, Mar. 28	Monday	W. 55th St.
*ULUA, United Fruit Co.	Port Limon, Mar. 22	†Monday, A.M.	Fletcher St.
*BELLA, Red Cross	St. John's, Mar. 25	†Monday, A.M.	Pier 9, Bkln
*MONTEREY, N. Y. & Cuba Mail	Progreso, Mar. 22	Monday, A.M.	Maiden Lane.
*MARTINIQUE, Colombian	Savanilla, Mar. 20	Monday	2 Jay St.
*SAN LORENZO, N. Y. & P. R.	San Juan, Mar. 26	†Monday, A.M.	Hamilton Av.
*PORTO RICO, N. Y. & P. R.	San Juan, Mar. 26	†Monday, A.M.	Hamilton Av.
*MOUNT CLAY, United Amer	Hamburg, Mar. 19	Tuesday	W. 46th St.
*BALTIC, White Star	Liverpool, Mar. 21	†Tuesday, A.M.	W. 19th St.
*AMER. BANKER, Am. Mer. L.	London, Mar. 21	Tuesday	3d St., Hbkn.
*MUNARGO, Munson	Nassau, Mar. 23	Tuesday	Old Slip
DRODAMOR, Furness, Withy	Leith, Mar. 17	Tuesday	Charles Lane.
MARENGO, Ellerman's Wilson	Aberdeen, Mar. 14	Tuesday	7th St., Hbkn.
CY. OF BENARES, Am. & L. L.	Calcutta, Feb. 13	Tuesday	30th St., Bkln
COLORADO, Norton, Lilly & Co.	Singapore, Feb. 14	Tuesday	40th St., Bkln
*ZACAPA, United Fruit	Pt. Barrios, Mar. 22	Tuesday	Fletcher St.
*ALBAN, Booth	Para, Mar. 15	†Tuesday, P.M.	33d St., Bkln.
*HOMERIC, White Star	Southampton, Mar. 25	†Wednesday, A.M.	W. 17th St.
*SCYTHIA, Cunard	Mediterranean cruise	Wednesday	W. 14th St.
*ESTONIA, Baltic-Amer.	Danzig, Mar. 18	†Wednesday, A.M.	43d St., Bkln.
*MADONNA, Fabre	Lisbon, Mar. 20	Wednesday	31st St., Bkln.
LUCIA, Cosulich	Trieste, Mar. 22	Wednesday	41st St., Bkln.
NAPIERIAN, I. M. M.	Philadelphia, Mar. 31	Wednesday	W. 22d St.
*MATURA, Quebec S. S.	Trinidad, Mar. 24	†Wednes

Business Opportunities

Bank and business references required

$100 reward for information leading to arrest and conviction of any one obtaining money fraudulently through announcements in The New York Times.

CAPITAL WANTED.

A HIGH-CALIBRE EXECUTIVE, WITH OR without capital, wanted, to assume entire management of a substantial out-of-town enterprise, engaged in the manufacture and distribution of nuts and nut products; an exceptional opportunity for a man who can produce results to ultimately acquire interest of present owner. X 2264 Times Annex.

WANTED TO TRANSFER FIRST MORT-gage $40,000 on factory building 100x200 in Hoboken occupied by machine manufacturers' valuable property, amply secured; no fees; no brokers. Write Room 601, 50 Union Square, New York.

WANT CAPABLE OFFICE EXECUTIVE to join establishing import company dealing in raw products; good profits assured; necessary capital $15,000; half interest. P 165 Times.

PARTNER WANTED; MUST BE EXPERI-enced in drapery and upholstery lines. R 844 Times.

PARTNER WANTED TO FINANCE THE manufacturing of absolute novelty. E 278 Times.

BUSINESS CONNECTIONS.

A GOOD LIVING NOW.
A BIG BUSINESS LATER.
Here is a nice little business, 10 years old, plenty of money, occupying own building, offering controlling interest to executive or manager with $10,000 and services; full particulars first letter. V 701 Times Downtown.

SALESMAN WANTED, EXPERIENCED, as a third partner, to engage in a new business, manufacturing metal smoking novelties, &c. B B 47 N. Y. Times Brooklyn Branch.

MANUFACTURER WELL EQUIPPED TO manufacture mechanical or electrical articles or novelties desires production proposition. R 497 Times.

FOR SALE.

Plants and Factories.

MANUFACTORY — MACHINERY, EQUIP-ment for manufacture fibre chair seats; capacity 10,000 daily; actual inventory $5,500; price $3,500, 10% off cash. Hunt, Brisbane Bldg., Buffalo, N. Y.

Stores and Shops.

ATTENTION — EXCELLENT CHANCE TO buy cleaning and dyeing establishment lease, established 14 years; reason for selling, old age. O'Hara Bros., Webster Av., 200th St.

BEAUTY PARLOR, FULLY EQUIPPED, long established, located excellent residential section of Brooklyn; wonderful opportunity. C 736 Times Downtown.

BEAUTY PARLOR IN THE HEART OF the ladies' ready-to-wear district; wonderful opportunity for right party. R 552 Times.

BEAUTY PARLOR, FULLY EQUIPPED, Bushwick section; fine location. 27 N. Y. Times Brooklyn Branch.

BEAUTY PARLOR FOR SALE — KING'S Highway section; sacrifice. X 2368 Times Annex.

SMALL RADIO STORE DOWNTOWN, EX-cellent location, good business. J 29 Times.

Hotels and Furnished Room. Houses.

ON ALBANY - MONTREAL HIGHWAY, fine, up-to-date roadside inn, fully furnished, near Schroon Lake; a money maker; $12,000; accommodate 25. Wm. H. Montgomery, Chestertown, N. Y.

Restaurants and Tea Rooms.

BECOME INDEPENDENT—RESTAU-rants, lunchrooms, tea rooms, coffee pots, drug and confectionery stores are the money-makers of today; we start you in a business of your own by completely equipping your store; small cash payment; balance on easy monthly instalments; if you have a location call, write or phone. Merit Equipment Co., 3 West 43d St. Pennsylvania 9284.

ROADHOUSE, WESTCHESTER, THREE-story brick building on Post Road, 45 minutes from New York; steam heated; lavishly furnished throughout; good clientele; $75,000, including property; no brokers. X 2274 Times Annex.

RESTAURANT, WEST 72D ST.; FLOOR; beautifully equipped; bargain. Jones, 156 West 72d.

TEA ROOM AND COFFEE POT, NEWLY equipped, ideal locations; desirable terms. B. S. Glick, 2 West 43d St. Penn. 9286.

Garages.

GARAGE, 211-213 WEST END AV.; 50x100, 20,000 square feet; long lease, terms, rent reasonable. Trafalgar 5867.

GARAGE FOR LEASE, LONG ISLAND City, capacity 120 cars; monthly storage $1,100; washing $500; cash required $4,000. F 143 Times.

GARAGES, ANY SIZE, ANYWHERE. Gaillard, 100 East 42d. Ashland 8714.

FOLLOW "MAIER" FOR GOOD GARAGES. 100 East 42d St. Ashland 5300.

Miscellaneous.

CAMP, IDEALLY LOCATED, COMPLETE-ly equipped, $85,000; half cash. A 353 Times.

FINANCING—LOANS.

AUTO OWNERS—QUICK LOANS.
Car in your possession.
LOANS MADE SAME DAY.
STRICTLY CONFIDENTIAL. Lowest rates. EASY PAYMENTS. QUICK SERVICE.
PEERLESS FINANCE CORPORATION,
250 West 57th St. (corner Broadway).
Suite 621. Phones Circle 0827-7089.

MONEY LOANED ON AUTOMOBILES.
Car in your possession. No delay.
Strictly confidential; no endorsement; low rates.
AMERICAN MOTOR FINANCE CORP.,
236 West 55th St. Columbus 9100.
1,239 Bedford Av., Brooklyn. Nevins 1711.

AUTO LOANS MADE QUICKLY.
Low rates, confidential; you retain car; no endorsements, red tape or publicity.
PHOENIX FINANCE CORP.,
1,328 Broadway, near 35th. Fitzroy 5407.
32 4th Av., Brooklyn. Triangle 9210.
41 Central Av., Newark. Mulberry 6851.

RENT ASSIGNMENTS; MACHINERY loans; advances on accounts receivable, warehouse receipts and other collateral. Milton Perry, 25 West 43d St. Vanderbilt 1975.

IMMEDIATE LOANS ON CARS.
While used or in storage. Confidential.
CIRCLE AUTO FINANCE CO.,
250 W. 57TH ST., FISK BLDG. Circle 7374.

PRINCIPAL WILLING TO LOAN MONEY on accounts receivable; low rates; quick advances; confidential. Address Alarco, 44 Whitehall St. Phone Bowling Green 4219.

ACCOUNTS DISCOUNTED, ALSO CHAT-tel mortgages on machinery, rent assignments. Argus Mercantile Service, 1,480 Broadway. Bryant 8743.

MONEY FOR BUSINESS EXPANSION. Reorganization, Real Estate, Com'cial Paper. Phoenix Factors Corporation, 1,265 B'way.

LOANS TO MERCHANTS AND BUSINESS men; $500 to $5,000 without collateral. 12 West 28th. Telephone Madison Square 3720.

HAVE $300,000 TO FINANCE AUTOMOBILE dealer or automobile notes; write particulars. Siltan Co., Inc., 305 4th Av.

MONEY LOANED HIGH-GRADE SALAR-ied employes and merchants. Call Morris, Sterling 7889.

MOTION PICTURES A SOCIAL FORCE.

This gigantic industry which entertains the whole world is traced back to seventeenth century. Its unprecedented development, its technical and educational aspects and its tremendous social import are expounded by a well-known artist. 23 other articles. April Current History, news stands, 25 cents. —Advt.

CONVICTION UPHELD IN $139,000 SWINDLE

Henry H. Werblow, One of Three Brothers in International Fraud, Loses Appeal.

MULCTED GUARANTY TRUST

Used Fake Cables From China to Deceive London Branch About Mythical Bridge Contract.

The Appellate Division yesterday affirmed the conviction of Henry H. Werblow, one of three brothers involved in a conspiracy by which $139,000 was obtained from the Guaranty Trust Company as the result of operations of the brothers in China, London and New York based on a mythical contract with the Chinese Government for a bridge. Henry H. Werblow was sentenced to from five to ten years in Sing Sing. His brother, Robert M. Werblow Jr., who got a separate trial, was also convicted, but his appeal has not been decided. The third brother, Isaac, escaped.

The appeal was based on questions of law, chiefly with regard to the right of the New York authorities to prosecute acts alleged to have been committed elsewhere. The defendant also contended that he had not been permitted to take part in the obtaining of testimony against him in China to the extent of cross-examining witnesses.

The opinion, written by Justice Merrell, which was concurred in by the other members of the court, describes the conspiracy which the Court finds was carried into effect.

A Brother in Peking.

The brother Henry was living in Peking and was assistant manager of the Peking branch of the Asia Banking Corporation. Robert lived in Brooklyn and was employed in the Chase National Bank, and Isaac made his home with him. A fourth brother, James, who was not indicted, worked for the banking firm of A. B. Leach & Co.

By the conspiracy Isaac, under the name of "Max Elliott," went to London and, with the aid of his two brothers, opened an account by means of cables purporting to have been sent from the Hankow branch of the Asia Banking Corporation, of which Henry was formerly manager, directing the payment of money to "Max Elliott." The Court states that the correspondents of the Guaranty Trust Company all used a secret code in transmitting moneys and that the code and cipher key were known to only a few officers and employes of the trust company and of the Asia Banking Corporation. The assets of the trust company were mainly in New York, and a theft from the London branch constituted a loss to the home office, the Court said.

Justice Merrell states that the evidence showed correspondence between the three Werblows in June, 1922, in a series of cables, partly in Yiddish, partly code, and partly in both, between New York, Peking and London. Isaac was instructed to go to London with a draft for £1,000 payable to "Max Elliott" and to open an account in the London branch of the Guaranty Trust Company under the alias of "Chester James, legal adviser to the Chinese Government." He stated that he expected further remittances on a bridge contract with the Chinese Government.

Fictitious Cables Sent.

After the credit had been established two fictitious cables were sent by Henry to the London branch of the Guaranty Trust Company for £17,430 and £14,200 to "Elliott" on the pretended contract. Isaac then checked out the money and transmitted it to the Peking branch of the Asia Banking Corporation to the credit of "Chester James," and Henry, as assistant manager of the bank there, was in control of the account. In this way the brothers were alleged to have obtained the money for which the Guaranty Trust Company was held liable.

Justice Merrell, in deciding that the New York courts had jurisdiction over the case, said that while it was true that Henry H. Werblow was actually a resident of China, and was in that country, he merely participated in the conspiracy in which his brother, Robert, who was in New York, and Isaac, who was in London, were equally concerned. The cooperation of the three was necessary to the successful perpetration of the crime, said Justice Merrell. The Court also ruled that it was the fault of the defendant that he did not propose a cross-examination of the witnesses examined in China in behalf of the prosecution.

DENIES SILENCING NAVY MAN

Secretary Wilbur Explains Leave He Gave to Lieut. Kennedy.

Special to The New York Times.

WASHINGTON, March 27.—Secretary Wilbur today denied that Lieutenant Frank E. Kennedy, United States Navy, recently released from Napa Hospital for the Insane in California, received a leave of absence on condition that he should not discuss his case for publication.

"In regard to Lieutenant Kennedy," said Mr. Wilbur, "I wish to say that his condition was very much improved at the Naval Hospital, Washington, and when his uncle and attorney stated that he would like to resign I suggested that in view of his disturbed mental condition it would be much fairer to him to think the matter over while on leave, and he was given one month's leave during which time he was to determine whether or not he desired to resign from the Navy.

"The attorney and uncle volunteered the statement that there would be no notoriety in connection with his return to his home. No effort was made to prevent Lieutenant Kennedy talking, although it is very clear from a medical standpoint that it is undesirable for him to excite himself at the present time by consideration of his real and imaginary troubles."

DR. COOK DROPS APPEAL.

Accepts Prison Term of Nearly 15 Years for Oil Frauds.

FORT WORTH, Texas, March 27.—Dr. Frederick A. Cook, former Arctic explorer, under sentence of a Federal Court for using the mails to defraud in oil company operations, has abandoned the plan of appealing to the Supreme Court and will leave next week for Leavenworth Prison.

The mandate of the Circuit Court of Appeals, affirming Cook's conviction and sentence, was received today and his commitment to the penitentiary issued immediately.

Under the commitment Cook's sentence of fourteen years and nine months begins today. This means he will not be given credit for sixteen months he has spent in the county jail here while his case was on appeal. He was sentenced on Nov. 22, 1923, by Judge John M. Killits of Toledo. Cook also was fined $12,000 and costs, which now amount to $12,809.

Jersey Inquiry Begins Tuesday.

Special to The New York Times.

TRENTON, N. J., March 27.—The first session of the Bright Investigating Committee, authorized by the Legislature, will be held at the State House here on Thursday of next week. The committee is composed of three Senators and three Members of the Assembly and is empowered to inquire into any State department, bureau or official and also to investigate "any question of public interest."

WEMBLEY

FOR Spring! NEW! The broad flanged brim means style as certainly as the KAUFMAN name means quality!

All the wanted shapes and shades they're wearing over there!

Cruiser greys, Belgian blues, luxurious London lavenders, pearl greys, and new ocean greens—

—*And Still* $2.85

ALL ONE PRICE!

Kaufman

Here's Your Hat!

NEW YORK AND EVERYWHERE
CONSULT THE PHONE BOOK

This is His Honor—
Justice Brown—
He's tried most every brand in town
His verdict is—just jot this down,
The candy treat of great renown,
"The White Box".

THE BEST candy judges in the country have tried "The White Box" assortment and rendered a verdict of *"perfect"*.
—Perfect in quality, perfect in variety, and most perfect of all, in the delightful, crisp secret *"Corello"* chocolate so thickly wrapped around our special "surprise" centers. And then, "The White Box" is a perfect demonstration of Park & Tilford Candy value—for the price is only $1.00 the pound.

*Reg. U. S. Pat. Off.

PARK & TILFORD
NEW YORK PARIS
CANDIES
WHEREVER GOOD CANDY IS SOLD

"The White Box" $1.00 the Pound

also 2.3 & 5 lb sizes

More than half your teeth are under the gums. Here lodge bits of food and the solid substances. Here pyorrhea develops.

Superior to Pastes and Powders!

Because it is liquid, free of grit and solid substances:

AMEGIN, the dread enemy of PYORRHEA, aids in the destruction of germs.

AMEGIN, a *Safe* dentrifice, is the oral prophylactic medication recommended by leading dentists. It will keep your teeth white, your breath sweet, and helps make sensitive, bleeding gums firm and healthy.

AMEGIN is pleasant to use, refreshing, exhilarating. No solid matter to get under gums.

Get the AMEGIN habit and know the joy of a healthy mouth *and a germ-free tooth brush!*

Small Size 25¢
Family Size 75¢
In Sanitary Glass Container.

AMEGIN
PRONOUNCE IT AMMA-JIN
PYORRHEA LIQUID
It Heals as It Cleanses!
Ask Your Druggist About Amegin!
A Product of Karlis Laboratories, New York

AMERICAN ART GALLERIES
MADISON AVENUE-56TH to 57TH STREET-NEW YORK

Now on Free Exhibition
From 9 to 6 p.m. — Sunday from 2 to 5 p.m.

THE KOUCHAKJI FRÈRES COLLECTION — 707 FIFTH AVENUE

A CHOICE COLLECTION OF RAKKA, RHODIAN, KOUBATCHA, DAMASCUS, GRAECO-ROMAN AND PERSIAN FAIENCES — EGYPTIAN, SYRIAN AND GRAECO-ROMAN GLASS

ILLUSTRATED CATALOGUE . FIFTY CENTS

Sale, Thursday, April, 2 at 2:15 p.m.

THE COLLECTION OF COUNTESS AGNES MINOTTO

FRENCH and Italian furniture, including carved oak and walnut cabinets, chairs and tables, clocks, chandeliers and mirrors . . decorative paintings, silverware and Renaissance wood carvings including a walnut crucifix by Brustoloni: a sculptured lion-head from the Greek theatre of Dionysus contributed by the Archeologic Commission of the Acropolis at Athens

ILLUSTRATED CATALOGUE . SEVENTY-FIVE CENTS

Sale, Friday, April 3, at 2 p.m.

The PHILIP J. MOSENTHAL COLLECTION

GOTHIC & RENAISSANCE SCULPTURES . FURNITURE . PRIMITIVE PAINTINGS . . TAPESTRIES AND EGYPTIAN ANTIQUITIES

Mainly from the Collections of Stefano Bardini, Henry C. Lawrence, Canessa, Haviland, Demotte

ILLUSTRATED CATALOGUE . ONE DOLLAR

Sale, Saturday, April 4, at 2:15 p.m.

AMERICAN ART ASSOCIATION, INC., MGRS.
SALES CONDUCTED BY MR. BERNET & MR. PARKE

High school boys want the new ideas

They like the new Prep suits designed especially for them by Hart Schaffner & Marx. The styles are those worn by the students at Yale, Princeton and Harvard.

Loose, soft rolled front, wide shoulders; plain, full back; straight, wide trousers. Light grays, tans, blues are favored. Extra value at

$40

And at $35 $45 $50

WALLACH BROTHERS
FIFTH AVENUE opposite the Library and at 12 East 42nd Street
Broadway below Chambers — *246-248 West 125th
Broadway corner 29th — *Third Avenue corner 122d
*Our Harlem stores open evenings

Globe-Wernicke
Sectional Bookcases
Used the World Over

GROW WITH YOUR LIBRARY
451 BROADWAY · NEAR GRAND ST.
30 CHURCH ST · · · HUDSON TERM.
58 WEST 45TH STREET

SARNOFF-IRVING
SPRING HATS

THE busiest store in the heart of almost every large city—is the Sarnoff-Irving store.

A hundred now—and more coming—because they offer you more in style and value than any other hatters in America.

STORES EVERYWHERE
(See Phone Book)

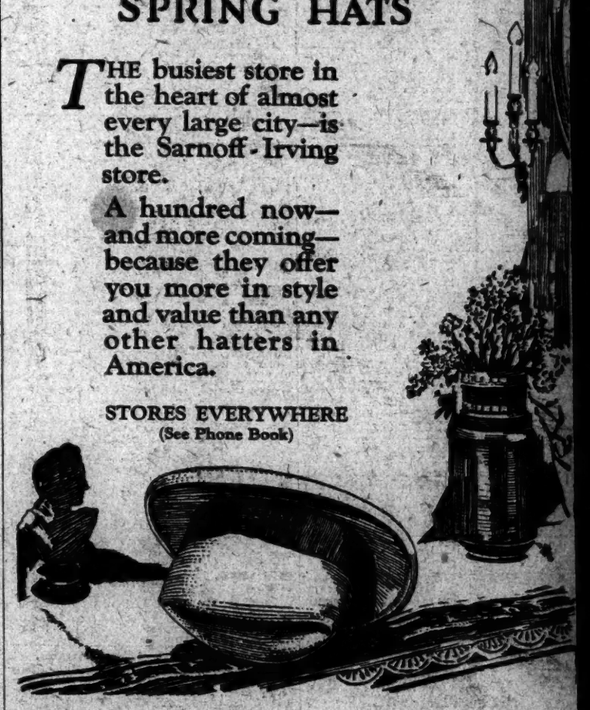

Walk on Velvet

Walk—walk without weariness. You don't have to fear foot-fatigue or pain if you wear Dr. A. Reed Cushion Shoes. The lamb's wool and cork Cushion covers every road you travel with velvet.

A new 32-page booklet FOOT HEALTH is yours for the asking

The Original and Genuine
Dr. A. Reed CUSHION SHOES
J. P. SMITH SHOE CO. Makers, CHICAGO
New York Store
1372 BROADWAY
Cor. 37th St.

AMERICAN ART GALLERIES
MADISON AVENUE-56TH to 57TH STREET-NEW YORK

Sale Today at 2:15 p.m.

FRENCH FURNITURE IMPORTING CO. COLLECTION

KINGWOOD · ACAJOU · TULIPWOOD · TAPESTRY & NEEDLEPOINT FURNITURE

DECORATIVE PAINTINGS · IVORIES · MINIATURES · BRONZES AND PORCELAINS

AUBUSSON & FLEMISH TAPESTRIES ORIENTAL CARPETS

SALES CONDUCTED BY MR. BERNET AND MR. PARKE
AMERICAN ART ASSOCIATION

ANCIENT PUNIC CIVILIZATION.

Tomorrow, in The New York Times Magazine Section, Count de Prorok contributes a second article on the excavations in North Africa. He describes the finds at Utica, which it is hoped will give the key to Carthage.—Advt.

New High-Water Marks

FEBRUARY RECORDS

In February this year The New York Times established a new February advertising record for New York newspapers, publishing 1,954,332 agate lines.

Of this year's February total, 746,174 lines were printed in Sunday issues and 1,208,158 on week days, both also new high records for Sunday and week-day newspapers in New York.

In Department Store advertising in February The New York Times printed nearly one-third of the total volume in New York morning and Sunday newspapers; automobile display, more than one-third; financial, more than one-half; women's specialty shops, more than one-third.